The Chicago Daily Tribune

THE WORLD'S GREATEST NEWSPAPER

FINAL EDITION

VOLUME LXXVIII.—NO. 87. C. [COPYRIGHT: 1919: BY THE TRIBUNE COMPANY.] FRIDAY, APRIL 11, 1919.—32 PAGES. THIS PAPER CONSISTS OF TWO SECTIONS—SECTION ONE. ** PRICE TWO CENTS IN CHICAGO AND SUBURBS. ELSEWHERE THREE CENTS.

MONROE DOCTRINE SAVED

OPEN MUTINY THREATENED BY RUSSIA YANKS

Men to Revolt if Wilson Does Not Tell Policy.

BULLETIN.

Chicago Tribune-New York Times Cable.
[Copyright: 1919.]

COPENHAGEN, April 10.—From Warsaw it is reported that the bolsheviki are evacuting Vilna.

BY ARTHUR SEARS HENNING

Washington, D. C., April 10.—[Special.]—General mutiny of American troops in the Russian Archangel district is openly threatened unless some definite statement from Washington is forthcoming in the near future with regard to removal of the troops from that section of the world at the earliest possible date.

This was disclosed in a code message to the war department received from Archangel on March 31 detailing the revolt of a company of American troops against an order to go to the front, the first public intimation of which leaked out in press dispatches today.

Give Out Statement.

Several hours after the publication of the report in the press the war department made public the following paraphrase of the code message from Archangel:

"Yesterday morning, March 30, a company of infantry, having received orders to go to the railroad front, was ordered out of the barracks for the purpose of packing sleds for the trip across the river to the railroad station. The noncommissioned officer in charge of the packing soon reported to the officers that the men refused to obey. At this some of the officers took charge, and all except one man began reluctantly to pack, after a considerable delay. The soldier who continued to refuse was placed in confinement.

Colonel Meets Men.

"Col. Stewart, having been sent for, arrived and had the men assembled to talk with them. Upon the condition that the prisoner above mentioned was released, the men agreed to go. This was done, and the company then proceeded to the railroad station and entrained there for the front.

"That they would not go to the front line positions was openly stated by the men, however, and they would only go to Obozerskaya. They also stated that general mutiny would soon come if there was not some definite statement forthcoming from Washington with regard to the removal of American troops from Russia at the earliest possible date."

Officials of the war department made no comment on the messages.

May Bring Fixed Policy.

In official quarters it is believed that this demonstration of hostility among American troops to carry on a war against the Russians when the United States has not declared war, will result in a speedy determination of a fixed policy by the conferees at Paris.

One official declared that there are only two roads open for dealing with the Russian bolsheviki problem, "to fight or let alone." In various quarters the belief was expressed that the peace conference is becoming agreed upon the necessity of adopting the "let alone" policy, and that if this is pursued the waning strength of the bolsheviki will soon completely collapse.

Allied Troops Affected.

The peace conferees, it was declared, are well aware of the growing hostility of the troops of all the allies toward going into Russia to fight, and the popular feeling in the United States against such operations as are being carried on at Archangel is declared to be shared by the people in Europe. Reports to this effect are reaching diplomatic representatives here almost daily.

Of course it has been the announced American purpose for some time to withdraw as soon as navigation opens, but, in the meantime, the troops are forced to keep on fighting, and this circumstance is adding to the embarrassment abroad and to the popular indignation at home.

Futility of Occupation.

Futility of the occupation of the ports of the Black sea was declared to be proved by the fact that only by massing considerable numbers of troops could the bolsheviki in the in-

(Continued on page 2, column 3.)

$10,000 JEWELS VANISH ON ROAD TO BLUE ISLAND

Case Containing Gems Is Left on Curb or Jolted from Car.

Jewels valued at $10,000, which Mrs. L. C. Fowler, wife of Cecil G. Fowler of Lafayette, Ind., banker and hotel owner, had taken precautions to protect on leaving home for Chicago several days ago, were lost yesterday on the road between this city and Blue Island.

Mrs. Fowler feared to leave the jewels, consisting of diamonds and pearls, in their home when she decided to motor to Chicago with her husband, so she packed them in a velvet jewel case and came to Chicago without mishap.

Mr. and Mrs. Fowler and H. H. Dunbar, manager of the Fowler hotel, owned by Mr. Fowler, started back toward Lafayette from the Blackstone hotel at 2 o'clock yesterday afternoon.

Mrs. Fowler placed her jewels in their case, which she deposited in a black leather suitcase covered with black alpaca. The party carried three other suitcases. The case containing Mrs. Fowler's jewels was placed in the rear seat.

Start with Care.

"Take good care of that suitcase; it's got my jewelry in it," said Mrs. Fowler to Mr. Dunbar, who seated himself beside it while Mrs. Fowler took the front seat beside Mr. Fowler.

At Fifty-ninth street and Western avenue Mr. Fowler stopped to put up the side curtains. Some of the curtains were underneath the rear seat, so as Mr. Dunbar got out of the machine he lifted out the suitcase containing the jewels and also his own, which was beside it. One was placed on the running board and the other on the curb.

Whether the grip with Mrs. Fowler's jewels was left standing on the curb or on the running board is unexplained. When the party had proceeded about ten miles Mrs. Fowler looked back to see if her grip was in the seat. It wasn't.

Search Road in Vain.

Mr. Fowler turned and drove back over the route they had traveled without finding the missing grip. The party drove to the Englewood police station and reported the loss, after notifying THE TRIBUNE. The police made a search in the neighborhood where the party stopped at Fifty-ninth street and Western avenue, but without success.

The party returned to the Blackstone hotel to await results.

DOCTOR THINKS HE HAS CURE FOR DIABETES

New York, April 10.—[Special.]—Dr. Thomas Webster Edgar, 766 West End avenue, asserted today that he had discovered a cure for diabetes.

"First," he said, "I convinced myself that diabetes is caused by functional defects in the pancreas—by the failure of essential parts of the pancreas to do their work.

"I tried the blood of rabbits and found what I wanted. In obtaining the blood I first put the rabbit upon a treadmill and keep it there until it reaches a stage of fatigue. Then I draw the blood, and after heating it to 60 degrees centigrade separate the corpuscles from the serum. When the serum has been treated after the method I have discovered, I inject it immediately subcutaneously.

"I have attained success in 65 per cent of my cases and I have had 100 cases. I do not say that the cure is infallible, but I am now certain that it will work in most cases, particularly when the patient observes the rules laid down and undergoes faithful treatment."

THE WEATHER

FRIDAY, APRIL 11, 1919.

Sunrise, 6:16 a. m.; sunset, 7:26 p. m. Moon sets 4:41 a. m.

Chicago and vicinity—Partly cloudy and somewhat colder Friday; warmer Saturday, probably becoming unsettled again Saturday or Saturday night; diminishing westerly winds Friday, becoming variable at night.

Illinois—Partly cloudy Friday; somewhat cooler east portion; Saturday increasing cloudiness and warmer.

TRIBUNE BAROMETER.

TEMPERATURE IN CHICAGO
[Last 24 hours.]

MAXIMUM, 8 A. M.........66
MINIMUM, MIDNIGHT......42

3 a. m....63	11 a. m....53	7 p. m....44
4 a. m....63	Noon.......52	8 p. m....44
5 a. m....62	1 p. m....55	9 p. m....44
6 a. m....63	2 p. m....54	10 p. m....43
7 a. m....64	3 p. m....51	11 p. m....42
8 a. m....66	4 p. m....48	Midnight ..42
9 a. m....65	5 p. m....46	1 a. m....42
10 a. m....58	6 p. m....46	2 a. m....42

Mean temperature for 24 hours, 54; normal for the day, 44. Excess since Jan. 1, 591 degrees.

Precipitation for 24 hours to 8 p. m., .01 inch. Excess since Jan. 1, .08 inch.

RAILWAY MEN GET INCREASE OF 65 MILLION

Federal Statement Shows How Costs Have Leaped.

Washington, D. C., April 10.—[Special.]—Wage increases to the Brotherhood of Railway Trainmen, aggregating $65,000,000 a year, it was learned tonight, are to be announced by the railroad administration within a day or two.

This increase will bring wage advances under government administration of the railroads to an aggregate of $910,000,000, while the railroad companies in 1916 and 1917 raised wages by $350,000,000, making a total increase in three years of $1,260,000,000

Discounts Higher Rates.

Railroad officials declared tonight that this vast wage increase in the last three years had more than absorbed all additional revenues from higher rates charged for freight and passengers. The interstate commerce commission, it was recalled, allowed the railroad companies to increase rates in 1916 and 1917 by upwards of $100,000,000 a year.

Last year the government added more than $1,000,000,000 in revenue from rates. Accordingly, as the railroad officials figure it, rate increases in this period have aggregated $1,100,000,000, while the wage increases have mounted to $1,260,000,000, the latter exceeding the former by $160,000,000.

How Materials Have Mounted.

The increased cost of coal, steel, and other materials consumed by the railroads is unprovided for in the higher traffic rates, the railroad operators point out. It is for this reason, they say, that the railroad administration is now facing large monthly operating deficits and is endeavoring to reduce its costs for materials. The railroads consume a quarter of all the coal mined in the country.

The coal bill, according to figures available tonight, is now $470,000,000, an increase of $250,000,000, while the gavernment is paying $450,000,000 a year for steel products that formerly cost $200,000,000 less.

Table of Wage Advances.

A striking table of statistics showing the railroad wage advances follows:

Pay roll in 1917 (last year of private operation)	$1,750,000,000
Annual basis, Jan. 1, 1918 (when government took over the roads)	2,000,000,000
Pay roll in 1918	2,700,000,000
Annual basis, Jan. 1, 1919	3,000,000,000

The year's increase of $1,000,000,000 in the annual pay roll basis is made up of a $910,000,000 increase in rates of wages and $90,000,000 for additional men. The increase in the number of employés since 1917, it has been learned, is upward of 300,000.

Advances Due to War.

The following shows details of war advances in railroad wages:

War advances in wages by railroad companies in 1916-1917:

To trainmen (Adamson eight hour law)	$ 70,000,000
To other employés	280,000,000

War advances in wages by railroad administration, 1918-1919:

First cycle (Lane wage board):	
To trainmen	$ 160,000,000
To other employés	240,000,000
Total	$ 400,000,000
Second cycle:	
To shopmen	$ 200,000,000
To trackmen, clerks, etc	200,000,000
To telegraphers, agents, etc	45,000,000
To trainmen (April, 1919)	65,000,000
Total	$ 510,000,000
Total advances by government	910,000,000
Total wage advances in three years	*$1,260,000,000

*Average of $600 for each employé.

Total wage advances since beginning of war	*$1,365,000,000

*Average of $650 per employé.

The total war advance in wages on English railways is $400,000,000—an average of $570 for 700,000 employés.

The Advance Since 1910.

The rise in railroad wages in recent years is shown by these figures of average annual earnings per employ:

Year.	All employés.	Train crews.	Employés not in train service.
1910	$ 673	$ 993	$ 599
1914	810	1,253	711
1917	1,004	1,476	900
1918	1,330	1,870	1,200
1919	1,460	2,020	1,325

The average increase in wages since 1910, it is here shown, is 117 per cent and since the year before the war it is 80 per cent.

WHEN THE EX-KAISER HEARS HE MAY BE TRIED IN BELGIUM

[Copyright: 1919: By John T. McCutcheon.]

CHICAGOANS ARE NAMED IN SUIT FOR $120,000,000

Omaha, Neb., April 10.—[Special.]—A suit for $120,000,000, in which a number of Chicagoans and other nationally known men and firms, were made defendants, was filed here today by Mrs. Louie Osborn Ferson and her sister, Miss Grace Osborn.

The Chicago people who are made defendants are Armour, Swift, Morris, Cudahy, Schwarzschild & Sulzberger, Wilson & Co., First National bank, James B. Forgan, David R. Forgan, Richard J. Street, Logan & Bryan, Henry S. Robbins, Harlow N. Higinbotham, John Fleming, and Max Pam.

Some of the other defendants are John D. Rockefeller, John D. Rockefeller Jr., Theodore B. Shonts, Charles M. Schwab, the Guaranty Trust company, National Biscuit company, People's Trust company of Brooklyn, Riggs National bank of Washington, Equitable Assurance society of New York, and the Standard Oil company.

Several months ago Mrs. Ferson filed suit here against the Loose-Wiles Biscuit company for $3,000,000. The present suit for $120,000,000, which outclasses any suit ever filed west of the Mississippi river, grew out of a patent pork and beans biscuit which was originated by Mrs. Ferson and Miss Osborn, but which they claim was pirated and used extensively in the war.

Former Judge Peter Grosscup of Chicago is alleged to have come to the plaintiffs and urged them to patch up their difficulties with the Swifts.

"WINE AND BEER" WINS IN QUEBEC

Montreal, Que., April 10.—Late returns in the referendum taken today in the province of Quebec to determine whether wine and beer licenses shall be issued or the province go dry indicated a victory for the wet forces by about 100,000. Quebec is the only province in Canada which is not dry.

In this city it appeared that the wet majorities would, in some voting districts, be as much as 75 per cent. In the province as a whole the wets turned out in great numbers, while the drys seemed apathetic. Women were not allowed to vote.

Don't Read Neighbor's Postcards; It's Illegal

Fishing a post card out of the mail box belonging to the people across the hall to read it and slip it back is a violation of the postal laws, according to a ruling by Chief Postoffice Inspector James E. Stuart yesterday. In thousands of instances the mail thus secured is never put back, Gen. Stuart declared. The government is waiting for some bright mind to invent combination mail boxes for apartment houses that can be opened at once by a master key in the hands of the mailman and by no other except the owner.

BRITISH PLANE TO START TODAY?

St. Johns Trial Indicates an Effort to Be First Across Atlantic.

St. Johns, N. F., April 10.—[Special.]—At 5 o'clock this afternoon the first aeroplane flight witnessed in Newfoundland took place when the British Sopwith biplane made its first test preparatory trans-Atlantic dash. The weather was ideal, with a cloudless sky and westerly wind.

The biplane ascended to a height of 2,000 feet, hovered for a brief space over Mount Pearl field, and then started in a westerly direction and was soon lost to the sight of the thousands of spectators who thronged the streets. It attained an altitude of about 3,000 feet, covered a distance of sixty-five miles in forty-two minutes, and attained a speed of over a hundred miles an hour on the homeward stretch, alighting without a hitch.

The plane was equipped practically as it will be when the trans-Atlantic flight is undertaken and the test proved in every respect satisfactory.

May Start Today.

The date of the dash across has not been made known, but private information this evening indicates an early start. Should tomorrow's test prove as successful as today's it is not improbable the attempt will be made immediately, and it is not beyond the realm of probability that tomorrow's ascent may be the beginning of the trans-Atlantic dash, as the machine will be fully equipped for the venture.

The meteorological forecasts this evening show forty-eight hours of favorable weather ahead, and westerly winds prevailing. Such conditions are the most suitable for the undertaking.

The steamer Sachem is due here tomorrow forenoon, on board of which comes Maj. Morgan, with a Martinsyde machine for trans-Atlantic flight competition with the Sopwith. This probably will spur Hawker to an early dash for first place.

Destroyer Barney on Way Home.

Washington, D. C., April 10.—Having completed its cruise along the north Atlantic coast to New Foundland, to observe possible landing places for the naval seaplanes during the first leg of their trans-Atlantic flight next month, the destroyer Barney has started for home. Lieutenant Commander Bellinger of the naval air service, and Lieut. Stone of the coast guard service, who were detailed as observers, are expected to reach Washington within a few days to make their report. The name of the port in New Foundland visited by the Barney was not made known.

GLASS STARTS VICTORY LOAN BALL ROLLING

Baltimore, Md., April 10.—Secretary of the Treasury Glass and Attorney General Palmer practically opened the great national drive for the Victory loan in this city today and tonight. Supplementing the earnest appeal made by Mr. Palmer at a meeting of bankers, business men, and newspaper publishers today, Mr. Glass this evening made an address to a representative gathering in Albaugh's theater. Gov. Harrington presided. Secretary Glass said:

"We are about to enter upon the last Liberty loan campaign. We call it the Victory loan, and it is that. But I like to reflect that it is more: it is a thanksgiving loan. It is a loan that should find lodgment not only in the minds but in the hearts of the American people.

"The war is over in a sense and the reactionary spirit is abroad. Men think they can give their patriotism a rest. I decline to believe our people are indifferent to the commitments of the nation. Four Liberty loans have gone over the top, and nothing can shake my belief that they will add the capstone and put the last over the top."

ALLIES RESCUED AFTER LOSING ODESSA BATTLE

GENEVA, April 10.—[By the Associated Press.]—Some details concerning the evacuation of Odessa by the allies have been received here from Bucharest.

These are to the effect that the allied army was overwhelmed by the Ukrainian soviet troops, who outnumbered them six or seven to one.

The allies fought stubbornly in the streets for many hours, but finally retreated to the port, where they were rescued by allied ships. The French troops suffered most.

The advices from Bucharest say the retreat of the allies has greatly encouraged the bolsheviki.

Hoover Fears Vienna Is Near Starvation

PARIS, April 10.—Herbert Hoover, director general of relief, states that he has arranged through the supreme economic council on behalf of the four governments, for the provision of finance, shipping and foodstuffs, which has enabled the delivery into Austria of about 10,000 tons of foodstuffs in January, 22,000 tons in February, and 37,000 tons in March, of a total value of about $15,000,000.

The gradual exhaustion of internal supplies, Mr. Hoover points out, necessitates an increase, if Vienna and the other larger points are to avoid starvation.

LLOYD GEORGE'S THREAT BRINGS ENGLISH CRISIS

Leaders in Commons Look to a General Election.

BY HENRY M. HYDE.
[Chicago Tribune Foreign News Service.]
[Copyright: 1919: By the Tribune Company.]

LONDON, April 10.—Great Britain faces a more or less immediate parliamentary crisis. Lloyd George's threat to appeal to the country sent by long distance telephone from Paris is taken much more seriously today than it was on its delivery last night. It was in answer to a telegram signed by 370 members of the house of commons—much more than a majority—demanding that the premier make out a bill against Germany for the full cost of the war, compel the German government to acknowledge it, and not till then discuss ways and means for its payment.

It is thought in well informed quarters that when the fighting premier returns to London next week to make his long promised statement on the peace terms to the house he may force the crisis at once.

Battle Cries Recalled.

It is not forgotten that the two battle cries with which Lloyd George swept his present topheavy commons into power were, "Hang the Kaiser!" and "Make Germany Pay!" Perhaps four-fifths of the members are pledged to their constituents to make good on these promises literally. News from Paris makes it increasingly clear that the kaiser is likely to go free, and that the tax on Germany will be vastly whittled down.

Mr. Lloyd George with his perhaps unrivaled powers of eloquence and persuasion may feel it quite possible to convince the people that he has done the best possible along these lines. If he so concludes, Great Britain may have another general election for members of parliament within the next sixty or ninety days.

The Why in "John Bull."

One does not take Horatio Bottomley and his weekly paper, John Bull, too seriously, but Bottomley is a member of parliament and is often well informed on political matters. The current issue of John Bull outrivals our yellows in the size of type which announces "General Election Coming." The editor outlines in a double page article the reasons why he thinks the crisis is near.

One danger which he says the government faces is that of possible disaster to the British forces at Archangel.

"Should a calamity occur," he says, "and you must be prepared for it—the government would topple over like a pack of cards."

Danger of Big Strike.

But more immediate and even more dangerous, as Bottomley sees it, is the attitude of the great labor unions, who have announced their intention of calling a general strike if the new military service bill, which Secretary of War Winston Churchill is pushing through parliament, is put into effect.

STATE GLAD HAND TO 33D DIVISION TO COST $25,000

Springfield, Ill., April 10.—[Special.]—The state of Illinois proposes to spend $25,000 to see that the Thirty-third division gets the right kind of a homecoming welcome. At the request of Gov. Lowden and Lieut. Gov. Oglesby, who heads the preliminary organization that is handling the earlier details of the arrangements, Senator Cliffe of Sycamore introduced a bill this morning carrying this appropriation, and by unanimous consent it was advanced to second reading without reference to committee, and is to be passed next Thursday.

Aliens Leaving U. S. at Rate of 1,000 a Day

New York, April 10.—Enriched by war work, aliens are leaving this country at the rate of more than 1,000 a day, it was learned here today from custom officials, who expressed fear that with the possibility that congress may limit immigration for the next four years, the United States will face a serious labor shortage instead of a condition of unemployment. Since November 76,221 passports have been vised at the custom house and since December 33,000 aliens have sailed.

Odd Accident Hurls Man to Death Under Auto

Charles Haracek, 2821 South Hamlin avenue, was fatally injured late yesterday when he was struck by an automobile owned and driven by Morris Levine, 224 South Paulina street, in front of 3136 South Ashland avenue. The police were told that the victim was changing a tire on his own car and was thrown in the path of the other when the jack slipped.

NEW COVENANT WILL PROTECT FAMOUS CREED

Expect Japan Now to Force Race Bar Issue.

BULLETIN.

PARIS, April 11.—(By the Associated Press.)—Geneva, Switzerland, has been chosen as the seat of the league of nations, according to announcement here.

PARIS, April 10.—[By Associated Press.]—The league of nations commission adopted tonight a new section to the covenant specifically providing that the Monroe doctrine is not to be affected by the provisions of the covenant.

The Monroe doctrine amendment was prepared by Col. Edward M. House.

At the meeting of the commission ten sections of the covenant were considered and passed. The Japanese amendment was not reached and the actual text of the section exempting the Monroe doctrine from the provisions of the covenant of the league of nations is not yet available.

American commissioners stated, however, that the doctrine was definitely named in the provision guaranteeing that it will not be affected by the terms in the covenant. Another meeting will be held tonight when it is hoped the work will be completed.

Wilson Makes Plea.

The adoption of the section exempting the Monroe doctrine was the only real exemption made during the meeting. President Wilson offered the amendment and made a plea for it, saying he believed the doctrine was protected under the terms of the covenant as they stood, but because of the demands for specific exemption, he felt it imperative that the amendment should be added. There was some adverse argument, but the amendment was adopted without prolonged opposition.

BRITISH LABOR ACTS.

LONDON, April 10.—[By the Associated Press.]—The national executive of the Labor party at a meeting today formulated a statement of policy, demanding that the Paris conference put an end to the protracted discussions and make peace in accordance with President Wilson's fourteen points.

The Labor party also demands the withdrawal of the conscription bill, the cessation of military interference in Russia and the speedy withdrawal from that country of British troops.

SMALL NATIONS DISPLEASED

PARIS, April 10.—[By the Associated Press.]—The plenary session of the peace conference tomorrow for the consideration of the labor report is awaited with much interest because of the dissatisfaction existing among the smaller nations.

Indications are that there may be interpellations concerning the secrecy with which the big four is surrounding itself and rumors that negotiations may open with the Germans without fully advising all the peace delegates of the terms of the treaty. Without exception the smaller nations are said to be displeased at being kept in the dark.

The labor report is to be presented for open discussion and consequently there will be opportunity for general debate unless steps are taken to prevent it.

Tell Positive Decisions.

The council of four is strongly opposed to official publication of the peace treaty before its submission to the Germans. It maintains that it is allowing positive decisions to be announced and that consequently the public will be advised on all the main points before the treaty is signed.

This piecemeal and incomplete publication is unsatisfactory to many of the delegates, who are urging that the people of the allied countries should have the text of the peace treaty from their officials before the Germans announce it with their interpretations.

The council of four had under consideration the remaining details of the Saar settlement and the Rhine frontier today.

There were reports that the Italians were disposed to accept the plan for the Adriatic settlement, which had not previously been satisfactory to

them. Should this compromise be effected it would remove one of the last large obstacles to the consummation of the treaty, though many lesser subjects still remain open.

Wilson Makes Two Calls.

Between sessions of the council of four, which took up more than the usual time, President Wilson crowded into his day's activities two calls—one on Queen Marie of Roumania in the morning, when he was accompanied by Mrs. Wilson and Rear Admiral Grayson, his physician, and the other in the afternoon on Baron Makino, chief of the Japanese delegation to the peace conference.

Every attempt by the queen to switch the conversation to matters political met with smiling replies on the part of the president, who was successful in confining the talk to social topics.

The call at the big hotel where the Japanese delegation is living afforded the attachés and residents of the hotel some moments of interest. The president was recognized as he entered the lobby and interest was centered in him as he moved to the elevator. The climax of this situation was reached when the car stuck midway between floors.

It was impossible for the elevator boy to move the car up, so he brought it back to the lower floor. This necessitated the president making his way to the apartments of Baron Makino by way of the stairs through a crowd of curious persons and chagrined hotel attendants.

Economic Situation Grave.

The supreme economic council today adopted a resolution calling the attention of the associated governments to the extreme gravity and urgency of the present economic situation in Europe, an official announcement says.

The council also discussed the question of raising the blockade of German Austria and the Adriatic; the reopening of commercial relations with Esthonia, Letvia, and Lithuania; the removal of restrictions on trade with Poland, and the reopening of Swiss traffic on the Rhine.

The coal fields of the Teschen district in dispute between Czecho-Slovakia and Poland present one of the most difficult problems before the peace conference.

CONDEMN ALLIED LENIENCY

BY RICHARD V. OULAHAN.
Chicago Tribune-New York Times Cable.
[Copyright: 1919.]

PARIS, April 10.—While progress seems to have been made toward an agreement on peace terms, there is no overlooking the hard fact that the interallied negotiations are now in a most delicate stage. They are complicated by internal, political, and a variety of local interests difficult for Americans to understand.

Prime Minister Lloyd George is being pounded heavily by the influential portion of the British press. It is charged that he is inclined to be too lenient with Germany and is catering to the bolsheviki. Coupled with this is the suggestion that Britain is not sticking by her ally, France.

The French press finds fault with the council of four for the same reasons, it being claimed that French interests, as opposed to German interests, are given scant consideration.

Efforts along this line may have the effect of reviving irritation in the American delegation. They directly imply criticism of President Wilson's attitude in the peace conference. They are construed as designed to undermine strict adherence to the president's fourteen points.

Sign Kaiser Indictment.

The decision yesterday on the former kaiser, was unanimous, and all four, Mr. Wilson and the three premiers, signed a document indicting the former kaiser and directing that he be brought to trial.

The charges on which the former kaiser will be tried are violation of international morality and violation of the sanctity of treaties. For these crimes the former kaiser is regarded by the council of four as personally responsible. These charges are more political than legal.

By the action of the council of four it was settled that Wilhelm Hohenzollern, whatever his particular fate may be, will never again be a free man.

Nobody is more anxious than the president to maintain the closest relations between America and France. The fact that America and Britain had been brought closer together in the peace exchanges that had been taking place meant, for one thing, that the two great English speaking nations believed the absolute crushing of Germany was not essential to the future security of France. This great cordial feeling is expected to have a marked effect on future Anglo-American relationship. Now attempts apparently are being made to drive a wedge between the American and British delegations.

NEW DRAFT FOR LEAGUE CLEARS UP OBJECTIONS

Withdrawal from Pact Is Provided For—Other Changes.

BY RICHARD V. OULAHAN.
Chicago Tribune-New York Times Cable.
[Copyright: 1919.]

PARIS, April 10.—At the meeting of the League of Nations commission tonight at the Hotel Crillon under the chairmanship of President Wilson, the committee on revision presented its revised draft of the league covenant. The new draft contains amendments authorized by the league commission and many changes in the phraseology intended to correct the looseness of the first draft.

In reading the outline it is evident that an effort was made by the revision committee to meet objections to the first draft raised in the United States senate and elsewhere in America. The outline of changes follows:

In Article 1 the executive committee is now called "council."

In Article 2 the body of delegates is called the assembly.

In Article 4, regarding the body of delegates, there is the following provision:

Place of Voting Fixed.

"At meetings of the assembly voting shall be by states; each member of the league shall have one vote and may not have more than three representatives."

There is another provision similar to Article 4 as to the council, except that each state is given only one representative.

There is the following provision in Article 7: "All positions under, or in connection with the league, including the secretariat, shall be open equally to men and women. Article 1, to which the Monroe doctrine amendment will be offered, is unchanged.

There is a specific provision in Article 15 that in the event of a report by the council which is not unanimous in the sense there mentioned, the members of the league reserve the right to take such action as they consider necessary for the maintenance of right and justice.

There is a new provision in Article 19 [now 21], regarding mandatories which adds that mandatories shall be given to nations "who are willing to accept it."

Provides for Withdrawal.

Article 1 contains the following provision: "Any member of the league may, after two years' notice of its intention so to withdraw from the league, provided that all its international obligations and all its obligations under this covenant shall have been fulfilled at the time of its withdrawal."

Article 15 contains the following provision: "If the dispute between the parties is claimed by one of them and is found by the council to arise out of a matter which by international law is solely within the domestic jurisdiction of that party the council shall so report and shall make no recommendation as to its settlement."

Another change provides that amendments are now permitted when ratified by the states represented in council and also by a majority of all the members.

Women Ask Suffrage Be Put in League Covenant

PARIS, April 10.—The league of nations commission received today a deputation from the International Woman's Suffrage council, which asked that the principle of suffrage for women be recognized in the covenant of the league as one which should be applied throughout the world as soon as civilization and the democratic development of each country may permit.

OCEAN STEAMSHIP MOVEMENTS.

Arrived.	Port.
ROTTERDAM	New York
MONGOLIA	Boston
ESSEQUIBO	Portland
CHICAGO	Bordeaux
ALICANTE	Cadiz
HELLIG OLAV	Copenhagen
SENATOR	Singapore
Sailed.	**Port.**
MAUI	New York
BERGENSFJORD	New York
ROMA	New York
ARGENTINA	New York
SHINYO MARU	San Francisco
PRINZ FRIED'K WILHELM	Liverpool
Signaled.	**Port.**
UNIT. STATES 1,410 miles out	New York

PEACE COUNCIL IN RACE WITH SOVIETS IN EUROPE

1—The council of four has decided that the Saar valley shall be supervised by the league of nations for a period of fifteen years, while France is given economic control of the coal fields up to an amount to recompense her for the losses in the Lens mining district.

2—German government troops have recaptured the Krupp plant at Essen which had been seized by strikers.

3—Government troops have taken Wuerzburg in Bavaria from the Spartacans. The Bavarian diet has been moved to Bamburg.

4—A soviet movement is reported under way in Baden.

5—Government troops have recaptured the citadel and military headquarters of the Spartacans at Magdeburg.

6—Much unrest is reported from Saxony and communists in the Vogtland district have demanded Saxony be made a soviet republic. Strikes of metal workers at Zwickau and miners are reported.

7—The declaration of a soviet republic is reported in Salzburg, German Austria, near the Bavarian border.

8—Violent fighting between the Hungarians and Czechs is reported at Ungvar.

OPEN MUTINY THREATENED BY RUSSIA YANKS

Men Plan Revolt if Wilson Does Not Tell Policy.

(Continued from first page.)

terior be resisted, and with the control of the Ukraine, especially, in the hands of the bolsheviki it would be impossible to attract to Odessa the grain of that region.

There is reason to believe that the withdrawal of the American expedition in northern Russia, about June 1, to the United States, will be followed by the resumption of commercial, but not diplomatic relations, between the United States and bolshevik Russia. The sentiment entertained here is that President Wilson has decided not to carry on physical intervention in European Russia, and to permit that region, without American interference, to make an effort to stabilize itself and solve its own problems.

No Diplomatic Recognition.

The impression has been created, however, that there will be no parleying of a diplomatic nature with the bolsheviki; that there is not in the mind of President Wilson any idea of receiving a bolshevik diplomatic representative at Washington or of sending an ambassador to Moscow.

Senator Johnson of California, who has been insistent for months that American troops should come out of northern Russia, declared today:

"Before me is a letter from an officer of the American forces in north Russia. It tells of the hardships and the dangers, and of the terrible suffering of American boys; of fighting in the snow with a temperature 32 degrees below zero; of the wounded falling and freezing to death; of the poor rations and lack of clothing; of the harshness of their British commanders.

"The story makes an American hang his head in shame. The only explanation is that recently given by the secretary of war, that the matter is in the hands of the allied council in Europe.

"Before us, concretely, here is a league of nations. This league governed by the allied council decreed the Russian adventure. The United States objected, and for six months resisted. The United States was outvoted, and finally its opposition was broken down, and the decree of foreign nations against the wishes of those in command of our government was carried out.

Under British Orders.

"American boys were sent to north Russia under British command, and American soldiers sent to Siberia under Japanese command. American boys are fighting in north Russia under British command against overwhelming odds, and, to the agonized appeals of their fathers and mothers and wives, the answer of our government is, the matter is in the control of the allied council—the existing league of nations.

"If the American people desire war let it be declared, and if declared by congress the soldiers sent to fight it would be amply supported, but under the orders of foreign nations Americans wage war without declaration by the American congress or the consent of the American people."

Allies Also Affected.

The official report makes the incident even more serious than the original press accounts. Intimations that a general feeling of unrest pervaded the entire force have come previously from Gen. Ironsides, the British commander in chief. Both British and French troops have been involved, according to rumor, in similar incidents, but American officers on the scene have felt that the morale of the American troops was too high for such an outbreak.

The Three Hundred and Thirty-ninth infantry of the Eighty-fifth division forms the bulk of the American contingent in the Archangel region. The unit is almost wholly composed of selective service men from Michigan. It is commanded by Col. George E. Stewart of the regular army, who served in some of the most northerly posts in Alaska, and became thoroughly familiar with weather conditions such as those at Archangel.

While the action of the company at Archangel undoubtedly is mutinous under any strict interpretation of the military code, and renders the men liable to severe disciplinary action, under ordinary circumstances, war department officials did not believe such action would result.

RENEW CHARGE BRITAIN SPIES ON TRADE MAIL

PARIS, April 10.—[By the Associated Press.]—Although the blockade has been formally lifted against all enemy countries except Germany and against bolshevist Russia, restrictions on trade with Poland, Esthonia, and eastern and southeastern Europe continue to be exercised. There is still censorship of mail and telegrams and an absence of postal communication with the "infant states" and resumption of trade and of business relations is virtually blocked.

The business situation in Poland, Esthonia, and the other new states illustrates the entire dependence of trade upon communications. The blockade no longer exists for these countries in theory, but owing to the absence of postal or cable communications business men in Poland, for instance, are unable to communicate with the outer world to place orders or arrange for a resumption of business relations.

The assertion that all important business information obtained from American mail was being registered, tabulated, and studied for the benefit of British trade was constantly made in Scandinavia before and after the entry of the United States into the war.

In one case an American business man with extensive connections in Europe is said to have found a circular letter to his agents on the business conditions in his particular line reproduced in the information service of the censoring government.

LANSING CABLE HALTS JAP BILL IN CALIFORNIA

State Senator Inman Decides Not to Insist on a Test Vote.

Sacramento, Cal., April 10.—A decision not to press to an immediate vote the report of the senate rules committee denying him permission to introduce a bill preventing Japanese leasing agricultural land in California was reached by Senator Inman in the midst of his demand for a record vote of the senate on the report.

Inman demanded a vote on the report after the senate had received a cablegram from Secretary of State Lansing saying "it would be particularly unfortunate" to have the bill introduced at this time.

Cable from Lansing.

The cable from Mr. Lansing follows:

"Paris, France, April 8, 1919.

"To the Hon. Joseph A. Beek, secretary of senate of California, Sacramento, Cal.

"Your considerate cablegram in relation to the proposed land legislation in the state of California and in regard to the landing of so-called picture brides has been received.

"I wish to express to you on behalf of the president and myself our appreciation for your informing us of the bills which will be introduced in the state senate. In view of the present situation in international affairs here in Paris it would be particularly unfortunate to have these bills introduced or pressed at the present time.

"No Such Legislation."

"There are other problems which would make such action very embarrassing. I sincerely hope you will inform the senate of the contents of this cablegram and the earnest plea on the part of the president that no such legislation as proposed should be introduced or considered at this time.

"Expressing my thanks to you for this opportunity to consider the advisability of legislation affecting our foreign relations, I am with respect,

"ROBERT LANSING."

Yield to Wilson's Plea.

The senate instructed its secretary to send the following cablegram to Secretary Lansing:

"Notwithstanding great public demand that legislation such as mentioned in our cablegram be enacted, solely in deference to the earnest plea on the part of the president, such legislation will not be introduced or considered by the senate at this session. We earnestly petition that such action be taken by the president on the oriental immigration question, as shall make future state legislation on such subjects unnecessary."

The Chicago Tribune.
THE WORLD'S GREATEST NEWSPAPER

Vol. LXXVIII. Friday, April 11. No. 87.

Published daily at No. 7 South Dearborn Street, Chicago, Illinois.
Mail Subscription Price—Daily with Sunday for one year—$10.00.
Entered as Second Class Matter, June 3, 1908, at the Postoffice at Chicago, Illinois, under act of March 3, 1879.

CARSON PIRIE SCOTT & CO

Easter Hats Entirely New
Exclusively for Miss Six-to-Sixteen

The schoolgirls who have reserved this week-end for the selection of their Easter hats here have a genuine joy before them.

Modistes whose particular talent lies in the creation of millinery modes truly expressive of the different types of little girlhood have made a host of charming new hats for

Three Groups at $5, $7.50 and $10

Here are Leghorn hats in natural color with wide dark blue satin streamers. Black Leghorn hats with hair braid edges in the quaint "scoop" bonnet shape.

Woven straw hats garlanded with brilliant field flowers. Piquant "tam" shapes with straw pompons.

For very small girls—pale pink or blue Milan hemp hats with ribbon and flower trimmings.

For Women—Tailored Hats, $10

The new trend of the tailored mode is typified in skillfully designed hats. Glycerined ostrich and wing garnitures are posed with that appreciation of proportion in line, which assures to the simple tailored modes a certain success.

All Are New—No Two Modes Are Alike, $10.

Fifth Floor, South.

REEL QUALITY SHOP

602-604 So. Michigan Boulevard
At Harrison Street

EASTER SPECIALS

Suit Illustrated—Week-End Special $55

Rare values in WOMEN'S TAILOR SUITS—an assemblage that emphasizes the newer style trend in a diversity of models sufficient to satisfy every preference.

$55.00 $65.00
$75.00 $85.00
and upward

Capes and Dolmans

An extensive and carefully selected assortment embracing the best of the season's newest, most distinctive fashions.

$55.00 $65.00
$75.00 and upward

MILLINERY

A comprehensive display of Easter Hats specially priced for week end at

$10 $12 $15

We Invite You to Open Charge Account with Us

EASTERTIDE, with its message of Peace on Earth, blesses him most who makes others Happy. His Easter greeting is not only a token of Love, but also a symbol of Peace on Earth and Good Will to All Mankind. Such a greeting is a Choclat Easter Egg, full of Delicious Sweetmeats from Every Land and Clime, skillfully fashioned into a beautiful symbol of Love and Peace—each Egg being snugly imbedded in a charming nest of its own.

¼ lb., 15c ½ lb., 30c 1 lb., 50c
12 Small Eggs in Compartment Nest, 50c

FRESH CHOCLATS
90c Quality
Slightly Misshaped,
2¼ LBS. $1.00
BY MAIL POSTPAID AND INSURED—$1.50
3 SPECIAL PACKAGES

Chocolate Creams	Chocolate Creams and Bonbons, and	Chocolate Covered Soft and Hard Centers

Benedetto Allegretti Co.
Factory and Salesroom (2nd Floor) 137 N. WABASH AVE.
Near Randolph—Opposite Field's
Close Daily 6:30 P. M. Except Saturdays, 5 P. M.

The Chicago home of Manhattan & Star good shirts

An unusual offering of special M L R pajamas

If you haven't actually got insomnia you'll sleep soundly in these special woven silk striped madras and plain soisette pajamas; they're good and roomy, thoroughly comfortable, tailored in the best possible manner

Sizes to fit big men, medium size or small men; attractive assortment

$4 the suit

Maurice L Rothschild
Money cheerfully refunded
S. W. Corner Jackson and State
Chicago Minneapolis St. Paul

Even if it rains cats and dogs—

*"Scotch Mist" overcoats are rainproofed.

To all intents and purposes they're just attractive Scotch cheviots, cut in various styles that are popular this Spring—but a trick in the weaving permits of their being proofed.

Not at all like the ordinary raincoat, 'cause they're fairweather coats as well.

Rogers Peet Company's own idea.

*Registered Trademark.

ANDERSON & BROTHERS
Exclusive Agents for
Rogers Peet Clothes
Hats Shoes Furnishings
MICHIGAN BOULEVARD
(at Washington Street)

FREY

To a greatly enlarged staff the Frey organization has recently added J. W. Pondelicek, an artist whose prints have all the quality of real painting and are a genuine revelation in the field of photographic art as applied to business. His knowledge of the lens, his mastery of lighting and his ability in staging the subjects of his prints make his much-sought-after work years in advance of ordinary photographic advertising illustrations.

CHARLES DANIEL FREY COMPANY
Advertising Illustrations

104 MICHIGAN AVENUE SOUTH
PHONE MAJESTIC 8161
CHICAGO

DON'T PAY TO MOVE YOUR OLD PIANO

Phone Lyon & Healy, Wabash 7900, and we will call for your old piano and issue a due bill to you toward the price of a new instrument, to be selected by you later.

Everything Known in Music
Wabash Ave., at Jackson

ROUGHHOUSE IN GERMAN SOVIET PARLIAMENT

Incompetent Presiding Officer Gets Legislation in a Tangle.

BERLIN, Wednesday, April 9.—[By the Associated Press.]—Delayed.—The soviet congress is developing into a rough and tumble parliament. This was marked today by a recurrence of clashes between the Majority Socialists and the Independents. Much of the confusion is due to the incapacity of the presiding officer, who is unversed in the rules of procedure.

A resolution of the Independents, demanding that the government meet the claims of the Ruhr strikers, resulted in a two hour tumult this morning marked by vicious exchanges.

The Majority Socialists, discovering that they had been tricked into voting for the resolution of the Independents, which permitted of a doubtful interpretation, demanded that it be revoked.

This precipitated another heated debate, which finally resulted in the Majority Socialists carrying a motion in favor of meeting the Ruhr demands as far as justifiable so as to avoid the threatened flooding of the mines.

Noske Men Rule Magdeburg.

BERLIN, April 10.—[By the Associated Press.]—Magdeburg, the capital of Prussian Saxony, where serious disorders occurred early in the week, again is in control of the German government forces, Gustav Noske, minister of defense, declared in an interview today in the Tageblatt. Herr Noske reviewed the situation as follows:

"Magdeburg is completely in our hands. Conditions in Bavaria are such that if Premier Hoffman holds out a short time we will be abie to solidify opinion in favor of a legitimate government. If no other way is possible Munich will be compelled by arms to return to order. If blood is spilled it will be on the heads of communist maniacs."

Bavaria Joins Russia.

Diplomatic relations have been established between the Russian and Bavarian soviet governments, according to the Zwolfuhrblatt.

From Saxony much unrest is reported. The communists of the Vogtland district in southwestern Saxony have issued a demand that Saxony be made a soviet republic, while the metal workers at Zwickau and a large proportion of the Saxon miners have gone on strike.

Essen Strikers Arrested.

COPENHAGEN, April 10.—[By the Associated Press.]—The members of the strike committee in Essen were arrested today by government troops under instructions from Berlin, a dispatch from Essen reports. Civilians then attacked the troops, but, after considerable firing, the civilians were dispersed.

Dispatches from Kissingen report the citizens and officials of Wuerzburg have struck against the Bavarian soviet republic and that the town now is in the hands of government troops. Heavy firing occurred when government troops stormed the royal palace and captured the railway station.

The release of Georg Ledebour, which had been demanded by the soviet congress in Berlin, has been refused, a dispatch from Berlin says.

Proclaim New Soviet.

LONDON, April 10.—The proclamation of a soviet republic in Salzburg, German Austria, is reported in an Amsterdam dispatch today to the Central News. Salzburg is near the Bavarian border.

Germany in Bad Condition.

WEIMAR, April 9.—[By the Associated Press.]—[Delayed.]—Germany's financial condition was set forth by Minister of Finance Schiffer today in addressing the national assembly on the budget for 1919. Treasury bills on Jan. 31, the minister said, amounted to 58,300,000,000 marks, and have since risen to 63,700,000,000 marks (about $16,000,000,000). The minister stated the deficit would not be less than 7,500,000,000 marks.

"The question arises," Dr. Schiffer continued, "whether the German people can bear the enormous burden of taxation. The capacity for work and the love of work will have to be revived."

German Victory Plans to Aid U. S. Victory Loan

10,000 Helmets Prepared for Triumphal Entry Into Paris to Be Given as Prizes Here.

[By Tribune News Photo Service.]

Above, left to right—Florence Mervue, Frances Albertson, Claribel Smith, Doris Martin, Louise Anderson, Helen Hoppins, Olga Kargan, Winifred Devitt. Below—Orchis Huanmel, Estelle McGuire.

CAPTAIN SHOWS JELLICOE "LOST" AT SKAGER-RAK

Germans Waited for British, Scheer's Aid Says.

BY RICHARD HENRY LITTLE.
[Chicago Tribune Foreign News Service.]
[By Special Cable.]
[Copyright: 1919: By the Tribune Company.]

BERLIN, April 9.—"Emperor William was vehemently opposed to the bombing of London," said Capt. Scheibe today, "but his generals, who favored the scheme, hammered away until finally they carried their point."

Capt. Scheibe was chief of staff for Admiral Scheer, who commanded the German fleet in the battle of the Skagerrak on May 31, 1916. For some time before the battle Capt. Scheibe was on duty at the headquarters of the emperor and heard the discussions regarding the proposal to attack London with aeroplanes and balloons and by dropping bombs.

Calls It German Victory.

Capt. Scheibe is now in Berlin at the admiralty office preparing official records of the battle of the Skagerrak, which he says was a German victory. The captain says it is not difficult to prove the Germans won the victory, for on the morning of the day after the battle the Germans were maneuvering on the spot, waiting to renew the fight, but the British fleet had disappeared and did not return, although the German boats waited until late in the afternoon.

The captain shows by the official records that in strength the British fleet compared to the German fleet was as two to one, while the losses were two to one in the German favor. While the British loss in killed and wounded was over 6,000, the German loss was one-third of that number.

Critic of Jellicoe.

I asked Capt. Scheibe about the row in England between partisans of Admiral Jellicoe and Admiral Beatty.

"No one could find fault with Jellicoe's tactics," said Capt. Sheibe, "but his strategy was quite deplorable. He was much stronger than we were and should have attempted to close in. But he pleased us quite a good deal by standing at a respectful distance while both fleets peppered away at each other.

"We had the best of this, because our ammunition was better than the British. The honors in marksmanship seemed to be evenly divided, for the British hit us as freely as we did them. But our shells pierced the sides of the British ships, while many of theirs rattled off our ships as harmless as peas. Our shells were capable of breaking their way into the British ships and then exploding with tremendous force.

Denies British Excuse.

"It has been declared by the British that we were favored by fog and bad weather which kept the British from engaging us at closer quarters. On the contrary, it was a fine, clear afternoon with a fairly smooth sea. The British say that with this kind of weather they would have routed us in short order, but that was just the kind of weather we had. In fifteen minutes we had sunk the Indefatigable, in half an hour after the battle started we had destroyed the superdreadnaught Queen Mary. Next we sunk the Black Prince. The battle began at 5:30 in the afternoon as our fleet was entering the North sea from the Skaggerak.

"When we sighted the British fleet an hour before there was great enthusiasm on our ships. The men sang 'Deutschland ueber Alles' and 'The Watch on the Rhine' as they stood waiting for the battle to begin. When the Indefatigable blew up with a noise like a dozen volcanoes our men went quite wild for a couple of minutes, then steadied down to sing 'The Watch on the Rhine,' which had been started from the flagship.

Two Acts to Battle.

"The battle fell into two parts. The first was the meeting of the cruisers; the second was when the battleships engaged. The second half of the battle was at dusk and did not last long, but in the first ten minutes we had sunk the British cruiser Invincible. The only two big ships we lost were the cruisers Lutzow and Roston. The Lutzow did not sink in action, but was damaged so badly it had to get out of action and run for shore. It sunk on the way in. The British lost twenty-three ships of all classes. We lost ten. During the night there was a continual interchange of fire between destroyers.

"We repaired what damage we could. Then all hands were called to supper, where the sailors sang and celebrated their victory. The next morning, at the first peep of day, we looked for the British, but to our intense surprise and disappointment Jellicoe's fleet had turned tail and gone home.

"You don't think Jellicoe was afraid, do you?" I asked the captain.

"I do not think he was afraid," said the captain, after a moment's deliberation, "but as you Americans would say, I think his strategy was on the bum."

NEARLY 75,000 U. S. FIGHTING MEN LIE IN FRENCH GRAVES

WASHINGTON, D. C., April 10.—[Special.] — Nearly 75,000 American fighting men now lie buried in France, according to the latest casualty advices to the war department.

Advices up to April 2 summarize the American casualties as follows:

	Army.	Marines.	Net total.
Killed in action..	32,232	1,473	33,705
Died of wounds..	13,412	742	14,154
Died of disease...	22,404	284	22,688
Died, other causes.	4,025	11	4,036
Total dead.....	72,023	2,510	74,583
Taken prisoner ..	4,702	75	4,777
Missing in action.	4,852	99	4,951
Wounded	194,808	3,224	198,037
Grand total....			282,348

The total casualties shown do not represent individuals but casualties reported, as most of the "died of wounds" were previously reported wounded and, in many cases, men have been wounded more than once.

European Bankers Plan Billion Loan to Germany

AMSTERDAM, April 10.—The visit to Paris of the Dutch financiers Van Den Hoven and Ter Meulen, a local news agency says, has reference to the conclusion of a loan by neutral states to Germany of $1,000,000,000. The loan is to be made under the supervision of the allies and is for the purpose of restoring the economic situation in continental Europe. Swiss and Scandinavian bankers, it is added, are participating in the negotiations.

RHINE TROOP MOVES HOME KEPT SECRET

BY PARKE BROWN.
[Chicago Tribune Foreign News Service.]
[By Special Cable.]

COBLENZ, April 10.—Following the publication of advance information concerning the movement of two divisions to Brest en route homeward, general headquarters has issued instructions to Lieut. H. M. Jobes, field censor, to pass no more dispatches containing information of this character.

Instructions were telephoned from Chaumont yesterday and today reached here in written form. The ruling prohibits the publication of information concerning the movement of units to the rear for embarkation. Correspondents with the army of occupation are prohibited from telegraphing or cabling any further developments concerning the divisions until the time of actual entrainment is nearly at hand. For that reason the folks at home must be prepared for different dates of embarkation than those already indicated by the newspapers.

Several reasons for the enforcement of this censorship rule at this time have been advanced unofficially, but no official statement on the subject has been received.

Bohemia Wants to Raise $179,000,000 Loan in U. S.

BASEL, April 10.—The newspapers of Prague announce that the Bohemian minister of finance has submitted to the national assembly a proposition to conclude a loan in the United States of $179,000,000. Of this amount $50,000,000 would be utilized for the purchase of raw material, $100,000,000 for the regulation of the exchange rate and the remainder form a guarantee fund for a purchasing consortium.

CORONER LEAVES MRS. I. C. BLACK'S DEATH MYSTERY

The death mystery of Mrs. Irving C. Black, shot to death at the miniature rifle range in the basement of her Winnetka residence April 2, ended yesterday in a question mark. A coroner's jury refused to decide whether she was killed accidentally or was a suicide. It returned an open verdict that she died by a "rifle held in her own hand."

Her husband, Chicago manager for Burton Bros. & Co., dry goods manufacturers, testified that his wife had no reason for self-destruction. He read three letters to refute the evidence of Dr. Edward Hatton, coroner's physician, and to disclose the complete absence of a motive. He said he had received a hundred such since his wife's death.

One of the letters, put in evidence by Mr. Black, was from Mrs. Ella Nelson Harlan of New York, who wrote that Mrs. Black had remarked the complete happiness of her family relations while recently visiting in the east.

Dr. Hatton testified that when he examined the body he found black specks around the wound in the roof of the mouth that resembled powder marks and that the bullet had lodged against the skull.

"Was death accidental?" the coroner asked.

"I doubt it," his physician responded.

GIANT BEANS 30 INCHES LONG.

The remarkable "Asparagus Bean" xhibited at the War Exposition, Chicago, is the Supreme Green (snap) bean for every garden. Delicious stringless pods of arm's length are borne in abundance. Description and price in Seed Bulletin 27. Mailed free. Write J. A. & B. Lincoln, Seed Growers, 39 South La Salle street, Chicago.—Adv.

PEACE LOAN PRIZES

The first allotment of the 10,000 brand new dress parade German helmets that are to be awarded to Chicago buyers of securities of the Victory Liberty loan arrived in this city yesterday. A box containing two dozen of four different kinds was received at Liberty loan headquarters, 105 West Monroe street, where the glittering contents that the Germans were never given the opportunity to use for the purpose intended—the triumphal entry into Paris—were displayed and photographed.

These helmets are a very small part of 86,000 similar ones that fell into the hands of the American army on its victorious march toward the Rhine. They were in a warehouse in one of the Rhine towns.

The star "lid" of the outfit is of burnished steel with a brilliant enameled leather rosette on each side and surmounted by a silver spike. Above the visor is a gilded Prussian eagle with outstretched wings bearing the inscription, "Mit Gott für Koenig und Vaterland."

Twenty thousand of these never worn German "victory" chapeaus were allotted to the Seventh federal reserve district, of which 10,000 are to be distributed to backers of the Victory loan in Chicago, the plan of award to be announced later.

QUOTAS MAY BE SAME.

Washington, D. C., April 10.—Although the amount and terms of the Victory Liberty loan will not be announced until next Tuesday night in New York. Secretary Glass stated today that each federal reserve district will be assigned the same proportionate quotas for the Victory loan as were given them in the Fourth Liberty loan. Since the amount of the Victory loan is expected to be in the neighborhood of $6,000,000,000, the same as the Fourth loan, the district quotas probably will be about comparable with those in the drive last fall.

Whatever terms are decided upon for the Victory loan, it is certain that one aim will be to strengthen the market position of bonds of past issues, some of which now are selling more than six points below par. One means of accomplishing this will be to make them receivable at par in payment of certain taxes during the next few years, and this proposal has been seriously discussed by treasury officials.

150 HUNGARIANS DIE IN BATTLE WITH CZECHS

Loss on Other Side Is Also Heavy; Reds Arrest Notables.

LONDON, April 10.—Violent fighting has taken place between Hungarians and Czechs at Ungvar, near the Moravian-Hungarian border, says a Central News dispatch from Amsterdam today. One hundred and fifty Hungarians were killed. The Czechs also had considerable losses.

Reds Arrest Many Leaders.

VIENNA, Wednesday, April 9.—Delayed.—[By the Associated Press.]—Among the prominent Hungarians arrested by the communist government in Budapest are Joseph Stepreny, former minister of commerce; Herr Von Szurmay, former food minister, and Herr Leo Lanczy, one of the leading financiers of the old empire and a trusted adviser of the late Emperor Francis Joseph.

Baron Haszai, former minister of justice, and Dr. Julius Wlassics, once a leading member of the house of magnates, also are under arrest.

Reports of the death of Manfred von Weisz, a leading Hungarian manufacturer, are denied in dispatches from Budapest.

Archduke Joseph Francis, son of Archduke Joseph, formerly the representative of the emperor in Budapest, has been interned in the Hotel Ritz in the Hungarian capital.

German Austria Against Soviets.

BERNE, Switzerland, April 10.—The conference of soldiers' councils of German Austria which met in Vienna Monday decided against the establishment of a soviet republic in Austria and in favor of a Socialist government.

Herr Deutsch, secretary of state for military affairs, at the opening of the conference pointed out that German Austria was absolutely in the power of the allied and associated nations and that the conference should do its utmost to avoid a new blockade or the resumption of hostilities.

Gompers Returns from Europe; Told Wife Is Ill

New York, April 10.—Samuel Gompers, president of the American Federation of Labor, came ashore tonight from the steamship Rotterdam, which brought him back from France with the other members of the American delegation to the international labor conference which framed a covenant to govern the affairs of labor throughout the world. He was informed by two of his sons that his wife was ill and that he should see her as soon as possible. They did not tell him that their mother had suffered a paralytic stroke several days ago.

Other prominent persons who will remain on the liner till tomorrow are Mrs. J. Borden Harriman, Sir Percival and Lady Perry, Albert Straus of the Federal Reserve banking system, who went to see President Wilson in Paris, and William English Walling.

CANADA'S WAR COST $1,225,098,122.

Ottawa, April 10.—In the house today Sir Thomas White, minister of finance, introduced a resolution providing $350,000,000 for war expenditures. He said it would also cover the borrowing powers required this year. The total war expenditure up to the end of February was $1,225,098,122.

Colby's Offer
Odd Pieces and Discontinued Samples
Today and Tomorrow
25 to 50% Reduction

Price $39.00

To make room for new models, we offer a number of odd samples at reductions of from 25 to 50%. Furniture of regular Colby quality, in correct styles and finishes. **See these pieces today and tomorrow.** One piece of a kind.

$ 82.00	Walnut China Closet,	$ 39.00
150.00	Serving Table	75.00
80.00	Serving Table	39.00
120.00	Walnut Sideboard	69.00
96.00	Walnut Secretary	68.00
73.50	Toilet Table	55.00
50.00	Serving Table	25.00
138.00	Walnut Sideboard.....	89.00
96.00	Walnut Sideboard	56.00
150.00	Pair Walnut Beds	75.00
97.00	Pair Enamel Decorated Beds	70.00
200.00	Mahog. Napoleon Bed,	99.00
505.00	4-piece Ivory Set......	250.00
181.00	3-piece Ivory Set	118.50
175.00	Mahog. and Cane Sofa,	129.00
50.00	Mahogany Arm Chair.	33.50
37.50	Mahogany Stool	25.00
100.00	Easy Chair	69.00
57.50	Easy Chair	39.50
25.00	Piano Bench	18.50
32.50	Hall Chair.............	19.00
57.50	Arm Chair	39.00
72.50	Arm Chair	49.50
77.50	Console Table	49.00
325.00	Davenport	225.00
213.00	Davenport	159.00
21.50	Mirror	15.00
110.00	Mirror	78.00
42.50	Mirror	29.00

JOHN A. COLBY & SONS
129 N. Wabash Ave.
Near Randolph St.

GOING To BENT'S for VICTOR RECORDS

Better Join the Crowd and Get These Selections

18521—Rockin' the Boat, Fox Trot, Smith's Orchestra, Girl Behind the Gun, One Step, Smith's Orchestra, .85
18473—Smiles, Fox Trot. Smith's Orchestra Rose Room, Fox Trot, Smith's Orchestra, .85
18525—I'm Waiting for You, 'Liza Jane, Dalhart, Mummy Mine, Sterling Trio, .85
18522—Alcoholic Blues, Billy Murray, Ja-da, Arthur Fields, .85
18530—Johnny's in Town, Arthur Fields, My Barney Lies Over the Ocean, Billy Murray, .85
18531—Sweet Hawaiian Moonlight—Waltz, Smith's Orchestra, Mammy's Lullaby—Waltz, Smith's Orchestra, .85
35672—Gems from "Oh, Lady, Lady," Victor Light Opera Co. Gems from "Going Up," Victor Light Opera Co., 1.35
35674—Festival Te Deum—Part One, Trinity Choir, Festival Te Deum—Part Two, Trinity Choir, 1.35
64773—God Be With Our Boys Tonight, John McCormack, 1.00
74570—La Ronde des Lutins—Violin, Jascha Heifetz, 1.50

CHICAGO'S GREAT VICTROLA CENTER
GEO. P. BENT COMPANY
214 SOUTH WABASH AVE.
Logan Square Store, 3137 Logan Blvd.

Easter OXFORDS

Featuring the "DICTATOR"

$6

A gathering of authoritative fashions without a peer—shoes and oxfords of sterling leather quality and superb style—a fitting service unexcelled.
$5, $6, $7, $8 up to $12

Made in Dark Tan and Gun Metal leathers, in both oxfords and shoes.
Ask for No. 562.

THE HUB
Henry C. Lytton & Sons
State and Jackson—On the N. E. Corner

(As pictured)
Moire Silk Hand Bags, $12.50

THOSE who view our displays are enthusiastic in praise of them. They tell us that our bags are smarter—more unusual. There's a reason. Our bags are selected with greater care—with an idea of not showing many of one kind, but many kinds.

THE bag sketched is of Moire Silk, and attractively lined with silk. Very specially priced... $12.50
Others at $7.50 and $10.

The Hartmann Trunk Co.
626 South Michigan Ave.
(Adjoining Blackstone Hotel)
119 N. Wabash Ave.
(Opposite Field's)

A Starr Best
Madison and Wabash
Chicago

Special Wash Suits
$2.65

Ages 2 to 5 years

Waist of white madras. Trousers and trim in all the staple colorings, with neat little designs cross-stitched on pockets,
$2.65

A Starr Best
Madison and Wabash

To Make Saving Easy

The Greenebaum Bank has provided for you every convenience to make saving easy.

The Savings Department, on the main floor, enables you to make your deposits and withdrawals in the shortest possible time.

An air of cheerful courtesy and unobtrusive personal interest will win your appreciation. You will feel instantly at home.

The long record for conservatism of this well-known state bank assures a comforting sense of security to its depositors.

Ask Mr. Falker, just inside the door, about opening an account. A dollar is all you need to start.

All Branches of Banking — Safety Deposit Vaults

Greenebaum Sons Bank and Trust Company
A State Bank—Founded 1855
S. E. Cor. La Salle and Madison Streets
CAPITAL AND SURPLUS $2,000,000

OLDEST BANKING HOUSE IN CHICAGO

As Reliable As Your Bank—Fifty Years Satisfactory Dealing

Our Coffee Smacks of Goodness

STANTON'S COFFEES are not just a chance purchase, but the experienced knowledge gained from 50 years of the most careful buying—this insures our customer of their excellent qualities.

—how important to your daily needs is that morning cup of fragrant Coffee—The unusual —freshly roasted—blended to satisfy kind.

STANTON'S SPECIAL—a perfected blend of fine Mocha and Java—per lb. 55 Cents
Columbia Blend per lb. 45c—3 lbs. $1.35
Special Bogota per lb. 43c—3 lbs. $1.25
Santos, per lb. 38c—3 lbs. $1.10

STANTON'S
30 W. WASHINGTON STREET
Dependable Food Merchant

RICH Gravies

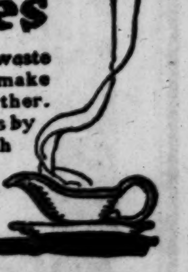

THEY prevent waste because they make the meat go farther. Make yours luscious by flavoring them with plenty of the sauce with the Frenchy tang—

A-1 SAUCE

'MIRACULOUS,' IS HAIG'S TERM FOR ALLIED VICTORY

British Chief Says the Entente Could Not Use Full Might Before 1918.

LONDON, April 10.—[British Wireless Service.]—Field Marshal Sir Douglas Haig, in his final dispatch now made public, presents an important review of the war and describes in detail the expansion and achievements of the British army, with many remarkable facts and figures.

He treats the operations on the western front as a single continuous campaign, in which can be recognized the same general features and necessary stages that, between forces of approximately equal strength, have marked all the conclusive battles of history.

"The high water mark of our fighting strength in infantry," the British commander says, "was only reached after two and a half years of conflict, by which time heavy casualties had already been incurred. It was not until midsummer, 1916, that the artillery situation became even approximately adequate to the conduct of major operations.

Lack of Guns and Shells.

"During the Somme battle artillery ammunition had to be watched with the greatest care. During 1917, ammunition was plentiful, but the gun situation caused anxiety. It was only in 1918 that artillery operations could be conducted without any limiting consideration beyond that of transport.

"The margin with which the German onrush of 1914 was stemmed was so narrow and the subsequent struggle was so severe that word 'miraculous' is hardly too strong a term to describe the recovery and ultimate victory of the allies.

"The breakdown of Russia in 1917 probably prolonged the war by a year, and the military situation in Italy in the autumn of 1917 necessitated the transfer of five British divisions to Italy at a time when their presence in France might have had far reaching effects."

Heavy Losses on Defensive.

Sir Douglas records the interesting fact that more than half the British casualties in the fighting of 1918 occurred during the five months from March to July, when the allies were on the defensive.

"The rapid collapse of Germany's military powers in the latter half of 1918," he says, "was the logical outcome of the fighting of the two previous years. It would not have taken place but for that period of ceaseless attrition which used up the German reserves. It is in the great battles of 1916 and 1917 that all have to seek for the secret of our victory in 1918."

Woman Held on Charge of Murder in Convent

Traverse City, Mich., April 10.—On a charge of murder in the first degree Mrs. Stanislaw Liperynsta was bound over to the May term of the Circuit court at Leland today to answer for the death of Sister Mary Jeni "Johns," who disappeared from the convent at Isadore eleven years ago, and whose remains were found buried beneath the church at Isadore recently. The Circuit court convenes at Leland May 13.

5,000 YANKS ON WAY HOME ON THREE SHIPS TAKEN FROM ENEMY

WASHINGTON, D. C., April 10.—Three of the twelve German liners allocated to the United States for troop transport service have left Brest with approximately 5,000 officers and men of the American expeditionary forces.

The Patricia, the first to sail, is due at Boston April 20; the Graf Waldersee is due at New York April 22, and the Kaiserin Auguste Victoria is expected to reach the same port April 16. Several others of the twelve vessels now are loading troops at French ports and the entire fleet is expected to be in service within a short time. Upon the arrival of the ships at American ports they will undergo alterations to increase their troop carrying capacity.

The organizations aboard the Kaiserin Auguste Victoria have not been announced by the war department. Included among those aboard the Patricia are the One Hundred and Second and One Hundred and Third machine gun battalions and the One Hundred and First field signal battalion.

The Graf Waldersee has on board the personnel of base hospitals Nos. 5, 14, 21, 44, 50, 72, 97, and 202; field hospital No. 42, and six casual companies.

The transport Saxonia will arrive at New York April 17 with the Three Hundred and Thirty-eighth ambulance company, eight convalescent detachments, and thirty-three casual officers.

The Wassaic sailed from Brest April 8 for Newport News with one casual company of Illinois troops.

LONDON, April 10.—The former North German Lloyd liner Prinz Friedrich Wilhelm sailed from Liverpool April 9 with New York as its destination.

NANSEN TO TALK FOOD TO RUSSIA?

LONDON, April 10.—Herbert Hoover, director general of the interallied relief organization, has requested Dr. Fridtjof Nansen, head of the Norwegian food mission to the United States, to become chief of an international neutral commission to investigate the possibility of feeding Russia, on condition of the cessation of hostilities in Russia, according to a dispatch to the Exchange Telegraph company from Copenhagen.

The dispatch says that $50,000,000 monthly will be required to carry out the program.

DIPLOMATS SEE MRS. WILSON IN HER PARIS SALON

President's Wife Tells of Pleasure in Visiting Soldiers.

BY CONSTANCE DREXEL.
[Chicago Tribune Foreign News Service.]
[By Special Cable.]

[Copyright: 1919: By the Tribune Company.]

PARIS, April 10.—Just as a change from visiting doughboys on leave and other American activities in Paris, Mrs. Wilson has given her first formal function since her return from America.

In very democratic fashion cards were sent out naming the hour of 5 when the beautiful salons in the house set aside by the French government for the use of the president and Mrs. Wilson began to fill with such a cosmopolitan gathering as only Paris can offer at this time.

Diplomats Are There.

Most of the foreign ambassadors and ministers to France were present with their wives. There also were members of various peace delegations, including the Syrian delegate with his picturesque oriental headdress and an interpreter by his side. Even Prime Minister Lloyd George, Premier Clemenceau, and Premier Orlando, looking not in the least worried, found time to run in for a cup of tea because the "Big Four" was meeting upstairs with President Wilson.

Although much improved, the president was unable to come down. Mrs. Wilson received alone with Gen. Hartsup and Gen. Leoram of the French army at her side. She was looking a little tired, which she never did in America, but she was handsome in an all black gown heavily trimmed with jet.

Mrs. Wilson was heard to remark how much she was enjoying her visits to groups of American soldiers in Paris.

"They are such splendid chaps, all of them, and seem so grateful for any little attention," she said. "I only wish I could shake hands with them all."

Among Those Present.

Among others present were Lord Robert Cecil, Paul Deschanel, president of the French chamber of deputies; George Leygues, French minister of the navy; Secretary of the Navy Daniels, Secretary and Mrs. Lansing, Ambassador Jusserand, Charles Crane of Chicago, Bernard Baruch, Herbert Hoover, Premier Venezelos, Lord Charles Montague, Baron and Baroness de Rothschild, Mme. Jules Seigfried, Lady Aberdeen, Marquis and Marquise de Chambrun, Japanese Minister and Mme. Wellington Koo, Mrs. Joseph Willard and Miss Willard, Col. Thomas Birch and Mrs. Birch, Mr. and Mrs. Thomas Lamont, Mr. and Mrs. George Whitney, Mr. and Mrs. Norman Davis, Mrs. Edward M. House, Comtesse de Bryas, the Danish, Swiss, and Roumanian ministers and their wives; Frank Hitchcock, Admiral Grayson, and Ambassador and Mrs. Sharp.

Guards were much more abundant than on President Wilson's first visit. At least a dozen French policemen are stationed outside on the street, while the American doughboy reigned inside.

Less than 4,000 Lost Arms or Legs in U. S. Forces

Washington, D. C., April 10.—[Special.]—Nearly 4,000 officers and enlisted men in the American expeditionary forces lost arms or legs in the war with Germany, according to statistics furnished by the bureau of war risk insurance, which is now interested in bringing about changes in the law fixing compensation for maimed soldiers, sailors, and marines.

ENEMY ALIENS UNDER PAROLE ORDERED FREED

New York, April 10.—Instructions to release paroled enemy aliens from government restriction next Sunday and cancel their bonds were received by the Manhattan and Brooklyn federal district attorneys' offices today from Attorney General Palmer. Of the 323 enemy aliens arrested in Brooklyn, eighty-two were discharged, 218 paroled, and twenty-three sent to internment camps. The instructions affect about 1,000 enemy aliens in Manhattan.

Release Ten in West.

Salt Lake City, Utah, April 10.—Ten enemy aliens from Portland and Seattle who have been confined at the war prison barracks at Fort Douglas, near here, since the United States and Germany and Austria have been at war, were released today and placed on a train for their former homes.

Other contingents of approximately ten a day will be released and sent to their homes until about 240 are released, according to Dave Gershom, department of justice agent.

United States District Attorney Clyne said last night the Chicago office has released no enemy aliens under the conditions outlined in the New York dispatch. Instructions concerning aliens are received daily, concerning three or four at a time, but no action has been taken recently, Mr. Clyne said.

For *The Man of Today* —and Tomorrow

Number 148

$5.00

SERVICE BY MAIL

Built carefully on our recently conceived Avenue English last, in smoothly-toned Havana brown Russia. A satisfyingly correct Spring and Summer high shoe for men who like detailed dependability.

NUMBER 17 is an oxford similarly designed, at the same lower price—an advanced style that recommends itself on sight.

Both models are convincing proofs of "Cutler greater footwear-advantage," which always includes

EXTRAORDINARILY LOWER PRICES

NOTE

If your personal buying time is as limited as is that of so many Chicago men, we know how difficult it is for you to give the proper consideration to the selection of your footwear.

We suggest, in this event, that you buy according to the seldom misplaced judgment of the lady of the house. It will be a pleasure to us to have her examine our Spring and Summer display of men's high and low shoes at her convenience. She will then be in a position to make comparisons for you and to intelligently acquaint you with relative shoe values.

A Notable Name and Number—
The Cutler Shoe Company
PALMER HOUSE—123 STATE ST., SOUTH
Chicago's "Greatest-Oldest" Shoe Store

"Have a Grape"

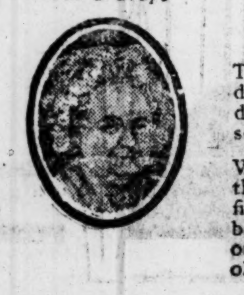

Solid Comfort

The wind moans through the trees and dashes the raindrops against the window pane. A hurrying footstep, as some belated traveler seeks shelter.

What is cozier, of an April evening, than a big easy chair beside a roaring fire—the kiddies all tucked snugly in bed—a good book, or a magazine—and, on the table beside you, a box of good, old fashioned

Martha Washington Candies
"The Family Candies of a Nation"

Chocolates, Bonbons, Caramels, the full pound.................... 80c

51 E. Adams St. 3823-29 Broadway
1016 Wilson Ave. 17 S. Wabash Ave.
31 W. Washington St. 180 W. Jackson Blvd.

At 23 Madison, East
THE COSTUME BOOTERY OF
O'Connor & Goldberg

DISTINCTIVE ATTIRE
MEANS FOOTWEAR DISTINCTION

The knack of dressing fashionably really resolves itself into simply knowing where to purchase. O-G shoes are nationally famous for their style leadership. Here are two O-G forerunners of Spring and Summer vogue that deserve your earliest attention.

O-G Black Suede Oxfords

$9.00

O-G Black Suede Colonials

$12.00

The conveniences and advantages of an O-G charge account appeal to busy shoppers.

The Costume Bootery of
O'CONNOR & GOLDBERG
—at 23 Madison Street, East

I N buying gifts, why buy jewelry? For the reasons that follow:

A luxury one does not indulge one's-self.

A permanent thing of beauty whose value remains unimpaired.

A need that makes complete the properly appointed wardrobe.

With a nice regard for these facts our stocks are selected.

HYMAN & COMPANY
(Est. 1859)
Diamond Merchants, Jewelers, Silversmiths
64-66 E. WASHINGTON ST.
NEAR MICHIGAN BLVD.

Some clothes prove a good investment

THEY return long-time dividends in rich appearance, self-respect, durability. But they have to be the right clothes.

These Collegians are right. Made of wisely-chosen fabrics; tailored with skill and art. All the newer style-ideas—narrow waists and shoulders, full chests, form-tracing; lots of waist-seam models. Choice patterns and colors. Such clothes keep you looking your best. They make people admire you. They pay big.

Collegian Suits $35 up
Topcoats $30 up

JAMESON SPRING HAT
Gets an enthusiastic response from men who demand character, quality and style, **$5**
Others $6, $7, $8 and up

BEACHEY & LAWLOR
CLOTHIERS : HATTERS : FURNISHERS
DEARBORN & MONROE STREETS

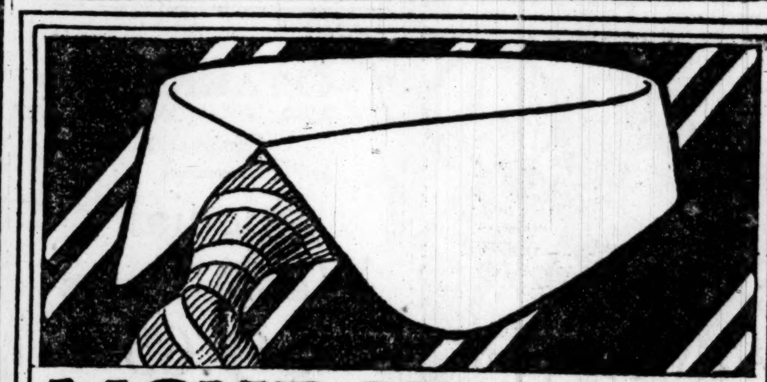

MONROE *THE NEW*
ARROW COLLAR
Cluett, Peabody & Co. Inc. Troy N.Y.

VENUS PENCILS

17 Black Degrees and 3 Copying

The Largest Selling Quality Pencil in the World

Supreme *unvarying* quality has made them preeminent in every part of the world.

American Lead Pencil Co.
220 Fifth Avenue, New York

To Use ABSORENE

Take 1/3 of a can in the hands—work it like putty until the same temperature as the hands—then spread slightly and wipe down the wall, beginning and ending the stroke lightly—one way—short strokes—but finish the stroke without pausing.

ABSORENE cleans by absorbing the dirt. Follow directions and it gives perfect satisfaction, even where others fail.

Try one can of ABSORENE, and learn what a Wall Paper Cleaner can do.

A 15c Can of ABSORENE saves the cost of new paper.

H R H, the great water softener, is sold by ABSORENE dealers. Dealers Everywhere.

No. 9

DEAR FOLKS:

WHEN you work hard and conscientiously to achieve a result and you feel down deep that you have succeeded—don't you like it very, VERY much when somebody comes along that you know is an expert and he tells you that your work is splendid and he congratulates you?

Is it not just human for all of us to like to hear praise of our work?

Well, I saw a very happy group of workers assembled in the CANNED GOODS DEPARTMENT of the Wilson & Co. plant, Chicago, on Friday, March 14th.

I call your attention to the fact that Friday with its SIX LETTERS carries with it good luck so far as the Wilson & Co. organization is concerned. It fits the Cycle of Six, which is such a dominant factor in the business and brings so much happiness and success.

In the group of workers was Thomas E. Wilson, President of Wilson & Co., who is as intense and as enthusiastic as any of the 25,000 workers in his organization. There were also in the group three Vice-presidents of the company. I mention this to prove what I have been telling you, that the Wilson & Co. organization represents DEMOCRACY OF WORK, which starts with the head and goes all through the ranks. One man is as good as another in this organization; one woman is as good as another; and both men and women are on a basis of equality in the matter of recognition and reward for service well rendered.

Now I will tell you why they were so happy:

ALFRED W. McCANN, THE FAMOUS PURE FOOD EXPERT, HAD JUST FINISHED TASTING AND TESTING THE WILSON & CO. CERTIFIED BRANDS OF CANNED MEATS, VEGETABLES AND FRUITS, AND THEN SAID:

"I TAKE OFF MY HAT TO THESE PURE FOOD PRODUCTS. YOU HAVE PRODUCED A VERY FINE AND A VERY WONDERFUL LINE, AND I CONGRATULATE YOU."

Wouldn't it make you happy if you, like the Wilson & Co. workers, had been working hard to perfect food products and felt sure that you had succeeded, to have Mr. McCann—a man who knows what pure food is—tell you that you had achieved a wonderful result?

You bet it would.

Well, the Wilson & Co. workers are the same kind of human beings as you are—so they were made very happy when Mr. McCann, who had selected at random from the immense stocks of canned goods—cans of Corn, Peas, Beans, Asparagus, Meats, Preserves, etc.—and had them opened up and then tasted and tested them,—gave them his splendid endorsement.

I know Mr. McCann personally and intimately. He is an honest, fearless, able man. Nobody on earth has ever yet been able to control his opinions or his pen. Both are owned by himself and by nobody else.

I know he meant what he said when he told those workers that their Certified foods are O. K. in all particulars, and I know also that if he had not thought they were O. K. in all particulars, the tender of a million dollars cash on the spot would not have made him endorse them.

Mr. McCann could have been rich by now had he wished to barter his honor—but he has kept himself clean and straight—AND POOR, as most men do who are intent and intense in doing things to help and protect Humanity.

I did not know that Mr. McCann was in Chicago until he walked into the Wilson & Co. restaurant, which, by the way, is a big, democratic affair where officials and workers dine together in the same way that members of a family meet at their own dining room tables.

He told me he had come to Chicago to investigate the Wilson & Co. business because his interest had been aroused by reading these letters that I am writing to you. At the end of the day he was good enough to say that he found everything exactly as I have described it to you—that is to say, that there is Heart, Honor, and the Square Deal all throughout the Wilson & Co. organization.

Mr. McCann and I once spoke from the same platform at Sagamore Beach, Mass., where intense people gather and discuss the big problems of the day. I will never forget the great ovation Mr. McCann received on that occasion. He is a very dramatic and very intense speaker. He had carefully prepared a speech, but after its delivery the large audience insisted on his continuing to talk. THEY WANTED TO HEAR MORE ABOUT HIS CRUSADE AGAINST IMPURE FOODS.

He talked for an hour longer, and then the audience consented to his stopping only because it was time for lunch, but even then, they exacted a promise from him to resume at the afternoon session. He did speak again at the afternoon session and held his hearers spellbound for hours.

HIS WORK HAS ALWAYS BEEN VERY STRENUOUS AND HONEST. HE HAS CONTRIBUTED TREMENDOUSLY TO THE HIGH STANDARDS THAT NOW PREVAIL IN THE MANUFACTURE OF PURE FOODS.

When he returned from Chicago he wrote some wonderful articles about his visit to the Wilson & Co. plant which were printed in the New York Evening Globe. He knows, and so do I, and I think you are beginning to know that the slogan used by Wilson & Co.—"THE WILSON LABEL PROTECTS YOUR TABLE"—means what it says. Sincerely, WILLIAM C. FREEMAN.
250 Fifth Avenue, New York City.

CHICAGO MISSION IN MEXICO CITY AFTER FINE TRIP

Armed Guards but No Bandits on Model Train and Roadbed.

BY GLENN GRISWOLD.

Mexico City, April 10.—[Special.]—The Mississippi Valley association's delegation of business men studying conditions in Mexico was given its first official reception today as guests at the inauguration of Secretary of Finance Cabrera and was later received by the American club.

These business men found in the atmosphere of the meetings a cordiality that promises the closest coöperation on the part of the government here in their work of surveying the possibilities for mutual business development.

The delegation left Laredo, preceded by a train carrying a company of soldiers. From Saltillo they were accompanied by a carload of regular soldiers as well as the usual guard of a car of rurales. They crossed the international bridge in trepidation. Preparations for armed conflict were everywhere about them. Evidences of war's destruction were constantly in view from the car window and reports of banditry were whispered through the train.

Fine Trip, Fine Railroad.

At what would be 2 o'clock this morning in Chicago, the party finished thirty-six hours and 1,200 miles of the most delightful journey any of them had ever made. No railroad in the United States has a roadbed to excel that of the National Railways of Mexico and few may claim comparison to it—a railroad on which the visitors had expected to find a long stretch of temporary bridges, rotting ties, and corrugated streaks of rust. Two mogul engines, oil burners, and looking as though they had just come from the builder, made forty to fifty miles through the mountains between the many local stops. Matchless weather and full Pullman service denied the popular conception of travel in Mexico today.

Business Revival Sudden.

A realization of evidence of improvement in Mexican conditions appears to have come to American business men suddenly and simultaneously and to have resulted in a rush to be first in the field for new business. The Dallas delegation, which was to have been a small addition of this expedition, became a special trainload bent on spending a month touring Mexico.

The San Antonio group also struck out for themselves, sixty-seven of them beating the Mississippi valley delegation into Mexico by three days. This delegation has been organized into seven committees, which have begun studying and gathering accurate data on banking, agriculture, timbering, grazing, transportation, jobbing, manufacturing and border problems, Mexican exports, and advertising. Each committee will prepare a detailed report of business conditions in Mexico today and submit it to the American foreign trade council which begins its annual convention in Chicago April 23.

WINS AND LOSES

Court Gives Mrs. Wormley Half Her Husband's Salary and Her Children, but the "Other Woman" Claims His Love.

At top—Ruth and John Wormley. Below—Mrs. Maybelle Wormley.
[Photo: Tribune News Photo Service.]

ONCE EXILED BISHOPS APPEAL FOR AMITY TOWARD MEXICANS

WASHINGTON, D. C., April 10.—An appeal from three until recently exiled Catholic bishops of Mexico to the people of the United States and Mexico "to be patient and forbearing the one with the other lest the amity which just men desire to preserve," should be disrupted by evil forces, was made public, here today by the Mexican embassy. It bore the signatures of Francisco Plancarte, archbishop of Linares; Leopoldo Ruiz, archbishop of Michoacan, and Francisco Orozco y Jiminez, archbishop of Gaudalajara.

After referring to the world desolation left by the war, and to the appeal of the pontiff for steadfast advocacy of justice to all peoples to point the way to permanent peace and good will the bishops said:

"We desire that wise counsel should displace all thoughts of violence in the consideration of such differences as exist, or as may be created, between our dear land of Mexico and the land of our refuge, between lands linked in a common destiny by nature and by sentiment, free lands intended by God to help each other in harmony, mutual confidence, and disinterested friendship."

MEXICANS SLAY U. S. RANCHMAN AND ASSISTANT

Washington, D. C., April 10.—Edward E. Morgan, Houston, Tex., and Manuel Ruiz, a Spaniard, were murdered at Chevila, forty-seven miles from Salina Cruz, Mex., April 8, the state department was advised today.

Morgan, who was manager of the Chevila estate, owned by George G. Wright, Kansas City, and Ruiz, assistant manager, were captured, searched, robbed, and shot by insurgents or bandits. Both bodies were mutilated.

American Consul Burlingame sent a representative to attend Morgan's funeral at San Geronimo. Morgan's wife lives at Houston, Tex., and his brother, John J. Morgan, at Columbus, O. The murder occurred on the Tehuantepec railroad.

Beau Brummel's Togs for 1919 All Fixed Up

Sartorial pulchritude was much in evidence at the annual dinner of the Men's Wear association of Chicago in the Hotel La Salle last night, the display of "What to wear in 1919" ranging from sox to tie and topcoat.

JUDGE SCORES 'OTHER WOMAN'; WIFE WINS SUIT

"Forget Him," Advice to Co-respondent in the Wormley Case.

Judge John J. Sullivan in the Superior court, after reprimanding Miss Juanita Blackman, 659 West Sixty-sixth street, "for breaking up a happy home," yesterday granted Mrs. Maybelle L. Wormley, 6535 Normal boulevard, separate maintenance of $3,000 a year—half her husband's salary—from her husband, William G. Wormley, an employé of Libby, McNeill & Libby. The case was concluded late yesterday afternoon.

"There can be no doubt this girl broke up a happy home," said Judge Sullivan, in giving the decision. "I don't know what Miss Blackman and Mr. Wormley will do now. They cannot marry, because I have granted Mrs. Wormley separate maintenance.

"Forget Love," Advice.

"It may be that in the course of years this girl will forget her love for this man. She will if she has any sense."

The husband's cross-bill charging Mrs. Wormley and Fred Bennett with intimacy was dismissed.

At the close of the hearing Attorney Benjamin B. Kahane described Miss Blackman's love for Wormley as "fantastic."

Almost immediately prior to this Miss Blackman, on the witness stand and under oath, asserted she loved wormley and that they had planned to be married if he ever secured a divorce. The witness, who is 24 years old, asserted that Mrs. Wormley was not a Christian.

Wife No Christian.

"It is all right for me to love Mr. Wormley when he is not living with his wife," said the girl, who is the daughter of a broker. "I am a Christian, but Mrs. Wormley is not."

"Has your love changed any during this hearing?" asked Attorney Kahane.

"No. Not a bit."

Mrs. Wormley was the last witness.

"If my husband will give up this woman and come back to me and be the same loving husband he was a few years ago I will drop all proceedings," were Mrs. Wormley's last words. "I will return to him and make the home happy again."

The two children, Ruth, 17 years old, and John, 15 years, smiled when they heard the decision. Yesterday on the witness stand John asserted his father had a "trimming coming when I grow up."

Think Missing Girl, 17, Eloped with Sailor

The Warren avenue police were asked by the parents of pretty Florence Bernice Martin, 17 years old, 3940 Park avenue, yesterday to search for her. They believe she has eloped with a sailor. According to her mother, there was a family discussion of Florence Sunday. She had been staying out late at night. She left home that evening. Monday she telephoned her mother that she was with a sailor and that they were either about to be married, or married, the mother is not sure which.

FEAR KIDNAPING AS NORTH SHORE GIRL VANISHES

Marjorie Hartzell Lost from Sight on Way to School.

Fifteen year old Marjorie Hartzell of 792 Scott avenue, Hubbard Woods, has disappeared and the police are investigating.

MISS MARJORIE HARTZELL.

She is the daughter of Mr and Mrs. Samuel H. Hartzell. Mr Hartzell is contracting engineer for the Ætna Fire Extinguisher company. The family is prominent in north shore society.

Wearing no hat because the day was warm, Marjorie at 8:30 Wednesday morning left home to attend her classes at the New Trier High school. Two of her classmates accompanied her.

They were within a few hundred feet of the Hubbard Woods station when they saw a southbound electric car, which they were to take to go to the school. The two girls started to run and called to Marjorie:

"Come on, or we'll miss the car."

"I'm too tired," she replied.

Had but 18 Cents.

They boarded the car. The last they saw of Marjorie she was walking toward the station. She never reached the school. And no word has since been received from her. She had but 18 cents in her pocket and an electric car ticket for Evanston.

Mrs. Hartzell said last night that while her daughter was fond of the movies and dancing she cared nothing for the companionship of boys. There had been a slight misunderstanding between herself and daughter, Mrs. Hartzell said, because the girl had an ambition to become a fancy dancer and the mother had discouraged it. Mr. Hartzell, who has been in Kentucky on business, left for Chicago last night.

Friend Fears Kidnaping.

H. J. Smith, a friend of the family, told the police he believed Marjorie might have been kidnaped. The road in which she was walking is much used by automobilists. It is possible that some one might have lured her into a car on the pretext of giving her a ride to Indian Hill, he said.

Police of towns between Hubbard Woods and Milwaukee have been asked to watch all automobiles and have been supplied with a description of the girl. She is described as of slender build, brown eyes, light brown hair, and olive complexion. She wore a black and white checked dress and tan oxfords.

REPUBLICANS OF 18TH WARD HOLD VICTORY FEAST

Republican precinct captains of the Eighteenth ward held their election jubilee last night at Representative Edward Walz's restaurant, Clinton and Lake streets.

Until Judge Hosea Wells departed at a respectable hour everything was sedate, orderly, and featureless. About an hour after the jurist, so well beloved in the incomparable Eighteenth, departed, William J. Healy of the drainage board spoke on "Self-determination for the Eighteenth ward."

Homer K. Galpin, chairman of the Republican county committee, spoke on the "fourteen points as applied to patronage."

Representative Walz sang the "Wearin' o' the Green," and Hughie Smith sang "Where the Shannon Flows."

The turkey dinner was one of the finest ever served in the ward, according to a vote of thanks tendered Mr. Walz and Mr. Galpin, who jointly paid the bill.

A pleasant time was had by all.

CHOOSE now from complete assortments of Leschin Suits featured by exclusive models of distinctive grace and beauty.

Suits for Easter

LESCHIN Inc.
318-320 So. Michigan Avenue

IMPRESSIONS created by articles we own largely determine our enjoyment of them. An air of Elegance is the impression created by the presence of a Grand Piano in the home. Chickering & Sons by the perfection of the Small Grand have made it possible for even the smallest room to possess this Distinction. Their small grand equals in every respect their larger sizes. There is but slight decrease in volume, not noticeable in small rooms. The price is but little more than asked for good uprights.

While moving send in the old piano; we will allow liberally for it in exchange.

BISSELL-WEISERT PIANO CO
The Fine Arts Building
412 South Michigan Ave.

Suggesting a few FASHION IDEAS from the College Floor

Showing Our Exclusive Creations

TWO button sports model—back view—showing the Bell sleeve and draped flare back treatment. Shown in novelty fabrics.

TWO button sports model; panel seam front; welt seam back. Inset patch pockets, top-silk lined. Rope shoulders, full chest and triple stitched seams and cuffs.

THREE button sport model; Bell sleeve; all-'round welt seam front and back. Patch pockets, top-silk lined. Triple stitching on edges.

SQUARE shoulder effect (nopadding), rope shoulders, high waist, full chest. Variety of lapels and pockets.

LONG roll, two button, double breasted, form fitting model, square shoulders; shown in novelty woolens.

TWO button, double breasted, high waist seam model; vertical pockets; Bell sleeve; a favorite with dressy youths.

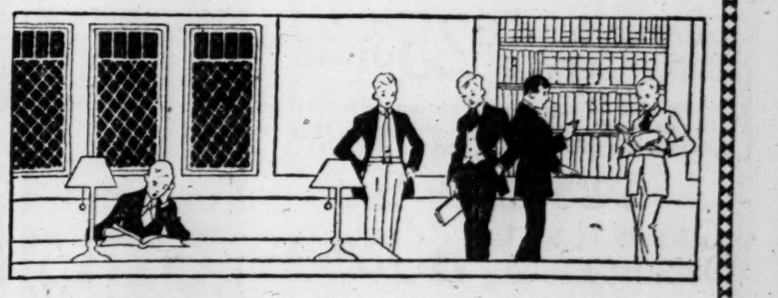

For Easter

College Floor Suits
\$25, \$35, \$45 up to \$65

Third Floor.

THE HUB
Henry C. Lytton & Sons

State and Jackson—on the N. E. Corner

Look Who Is Here!

Mr. and Mrs. Peter Rabbit With Their Family and the Sunbonnet Girl

SUCH DOLLS! The kind that bring joy and yells of delight to the youngsters. Amusing, droll impersonations of Mr. and Mrs. Peter Rabbit with their children—just like the Peter Rabbit in the children's story book. Every child has read about them. The Peter Rabbit books, beautifully illustrated, with the Peter Rabbit dolls are wonderful entertainers for the youngsters. Both can be found on the second floor at McClurg's.

Peter Rabbit Dolls are made of cloth and cotton, with beaded eyes that can't come out because they are fastened with strong tape. Any amount of thrashing, pulling or wrangling will not mar Peter Rabbit Dolls or the home furnishings.

The home of Peter Rabbit and the Sunbonnet Girl Dolls is in the Easter Card Section on our second floor. Ask for them. Take one home to the youngsters. They make delightful Easter gifts.

EASTER GREETINGS

EASTER time is distinctively appropriate for the exchange of greetings between friends, representing as it does Spring—a new life—the beginning of things. You will find on our second floor an assortment of unusually attractive Easter greeting cards.

A. C. McCLURG & CO.

218-224 South Wabash Avenue
between Adams and Jackson Boul.
Telephone Harrison 8384

The Peter Rabbit Family Dolls—neat in design and workmanship. They make youngsters forget to cry.

85c to \$1.50

RUSH APPEAL TO WILSON ON PRICE FIXING QUARREL

Hines and Federal Board Have Final Break; Will Cable.

Washington, D. C., April 10.—President Wilson will be appealed to immediately by cable to take a hand in the controversy between the railroad administration and the department of commerce's industrial board, which was brought to a head late today by the definite and final refusal of Director General Hines to accept the new steel price schedule approved by the board after conferences with the steel industry.

This announcement was made in a statement issued for the industrial board by its chairman, George N. Peek, after the director general had made public his final decision. The opening break between the two government agencies came after Mr. Hines and Chairman Peek had conferred for about an hour.

Calls Prices Too High.

Mr. Hines based his refusal to accept the prices on the grounds that the prices were "too high"; that the industrial board had no power to impose its schedule on the railroad administration, and that the restoration of industry to a peace basis "would be retarded" if a governmental agency were bound by the board's recommendations.

In a statement denouncing the attitude of the railroad administration, by which it was asserted "the government is exhibited as setting up an industrial policy with one hand and destroying it with another," Chairman Peek warned against the railroad administration's exercise of its power of "monopolistic buying" of rails and declares that "the director general must assume full responsibility for the results."

Follows New York Conference.

The final conference between Mr. Peek and Mr. Hines followed a meeting in New York yesterday, attended by Mr. Peek, Robert S. Lovett, and Henry Walters, advisers to Mr. Hines; E. H. Gary and other steel men, at which the producers refused to consider any further lowering of prices.

PRIVATE AAAE AND CORP. ZZEPPENFELT BID FOR ARMY FAME

PARIS, March 19.—[Correspondence of the Associated Press.]—The first name on the alphabetical list of the American expeditionary force is Private Aaae and the last is Corporal Zzeppenfelt. Between the two names are more than 2,000,000 others.

George Washington, Abraham Lincoln, General Ulysses S. Grant, Robert E. Lee, Woodrow Wilson, several Caesars, and a few Bismarcks adorn the ranks with intermittent frequency.

Excluding the commander in chief of the army and navy, there is but one Woodrow Wilson. He is a private and, according to Stars and Stripes, has just been placed in the working personnel of base hospital No. 27, which was organized in Pittsburgh.

LOWDEN REFUSES TO GIVE DARNELL TO MINNESOTA

Springfield, Ill., April 10.—[Special.]—Gov. Frank O. Lowden this afternoon determined the Rev. James Morrison Darnell, "marrying parson," is not a fugitive from justice in the jurisdiction of Minnesota. The governor refused to order his return to that state to answer an indictment charging him with abandoning his 5 year old child, of which Ruth Soper is the mother.

Darnell, a Peoria county native, now is free to continue his honeymoon with his fourth wife, a Miss Woods of Elgin.

Gov. Lowden, in announcing his decision, said that the wife and child abandonment act had, in some instances in the past, caused the "hardest kind of hardships" to men. He pointed out that women, tiring of home, had left it, ostensibly to visit relatives, had tricked the husband to visit them for a day or two, and, although refusing his plea to return, had caused his indictment for wife abandonment.

Women Ask U. S. Dissolve Chicago Butter Board

Pittsburgh, Pa., April 10.—[Special.]—A resolution urging Attorney General A. Mitchell Palmer to dissolve the Chicago butter board was unanimously adopted today at a meeting of the Housekeepers' club of Pittsburgh, in the Hotel Chatham. The organization represents nearly 20,000 families in the Pittsburgh district. Several women denounced the Chicago butter board, asserting that it was responsible for the high cost of butter.

CITY SETS PACE IN GIVING JOBS TO FIGHTING MEN

War Department Begins Study of Methods Used Here.

Col. Arthur Woods, special assistant to the secretary of war and chief of the war department's commission on reëmployment of fighting men, arrrived yesterday to begin his detailed study of Chicago's methods in serving her returned warriors.

"I am here to learn and not to suggest reconstruction methods," he told the Association of Commerce civic and industrial committee at luncheon, after making his first inspection at the "bureau of justice," 120 West Adams street.

Likes Chicago Plan.

"I have already convinced myself that the coördination by Gen. Wood and Chicago citizens of the employment and welfare service here is the best move that has been made anywhere in the country. It is developing greater success every day and is meeting every phase of the big problem that just now is the most important work before the nation."

Maj. Gen. Leonard Wood will preside at the general job conference, which will be held for Col. Woods in service headquarters this afternoon.

Cards Are Shown.

Three hundred application cards, filled out by returned fighters, were chosen at random at the bureau yesterday to illustrate the Chicago plan efficiency for the benefit of Col. Woods. Records proved that this week 196 of the 300 job applicants were sent to permanent positions, while thirty of the number referred to jobs failed to report for the work offered. Seventeen of the applicants found the jobs filled when they reported for work.

SLAIN BY TRIO ON STREET NEAR DANCING PARTY

Ross Beatty, 1942 Fulton street, colored, was shot and killed last night by three colored men on the sidewalk in front of the home of Mrs. Rose Lastner, 2219 Park avenue.

The trouble is supposed to have arisen at a dance held at the home of Mrs. Florence Washington, 2212 Park avenue. The house was raided by the police and thirty-five men and women, all colored, were taken to the Warren avenue station.

Mr. Stedman Decided Not to Address the Students

Some thirty coeds and students—all radicals—of the University of Chicago assembled in front of the Socialist hall, 6648 Cottage Grove avenue, yesterday afternoon. Seymour Stedman, prominent Socialist of Chicago, was scheduled to speak. He didn't.

The hall door was locked. After angry debate as to the whereabouts of the key the meeting disbanded.

Knowing winks were seen to pass between well known anti-bolshevists when the "radicals" returned to the Midway campus.

Liberty Bonds held for safe-keeping without charge in any amount up to $1,000.

Whether or not you are a depositor of this bank, you are invited to take advantage of this service. Interest coupons will be collected as they mature and proceeds credited to the accounts of savings depositors. Savings accounts are opened with a deposit of a dollar or more.

The services of our Bond and Trust department are offered in the selection of investments and the transaction of business of a fiduciary character.

Capital and Surplus $10,500,000

First Trust and Savings Bank

(*The stock of this bank is owned by the stockholders of the First National Bank of Chicago*)

Northwest corner Monroe and Dearborn Streets.

STOP & SHOP

EASTER CANDY SALE

Specials for Today, Tomorrow and All the Pre-Easter Week

—to introduce our enlarged and more efficient candy department, where wonderful candies come right from our Model Candy Kitchen, fresh many times a day, and always pure, delicious and wholesome.

It's the kind that would be reasonably priced if sold for *twice as much as we ask during this sale;* it's the sort that makes you want to eat more and give the youngsters more. Get the candy habit—it's good for everyone. It won't be an extravagance if you buy this store's delicious confections. Come in today and select your Week-End Candy-Box.

POPULAR CONFECTIONS THAT USUALLY SELL AT A FANCY PRICE

CHOCOLATE NUT GOODIES—Tasty, toasty chopped-up nuts held together with a munchy glace dipped in richest chocolate; so expertly made that they give you that old-fashioned thrill of a real candy hunger. No confection so pure and delicious can compare with these low-priced goodies; lb. 53c

FULL CREAM CARAMELS—The very acme of taste-perfection. Right in flavor, texture and consistency—neither too hard nor too soft; made of the best possible materials by expert candy makers. If you're fond of caramels, try these. If you're not sure, ask the saleslady to give you one to sample. They're good and wonderfully reasonable; lb. 73c

HAND ROLLED CHOCOLATES—Creamy, rich centers, jacketed with deep, crisp chocolate—the flavor of these two is simply "um, um"! The centers are flavored with your favorites, too—maple, nuts, vanilla, cocoanut, butter-cream and others. They're the kind that just make you eat and eat; lb 59c

MAIZIE NUT MALLOWS—You smack your lips for more once you know this new candy piece. Think of it—a fresh, fluffy marshmallow, the best that's made, dipped in the creamiest caramel fondant, then literally smothered with choicest pecan meats; lb 94c

HIDDEN FRUIT—A glace bar of melting lusciousness with juicy fruit lumps through it; you'll find every bite of this delicious melange a palate-delighting surprise. Each bar has a tasty bit of apricot, lime, pineapple, prune, fig, cherry and green gage in it. This combination of pure glace and richest fruit is a new candy wrinkle. The modest price of the large bars will surprise you; each 20c

PUSSY WILLOW ROLLS—The fuzzy, feathery willow bud is candily represented by delicious rounds of caramel fondant thickly bordered with chopped pecan nut meats. These dainty rolls are our very own creation. They're wonderfully popular with hundreds of candy connoisseurs and will be with you once you try them; select your favorite flavor—there's cherry, vanilla, chocolate and maple; lb 79c

CHOCOLATE MARASCHINO CHERRIES—Tempting to the sight and wonderfully delicious to the taste, these big, perfect cherries saturated with rich, syrupy maraschino cordial, encased in an equally rich cream, then dipped in dark, bitter chocolate—"rich and luscious" is right; lb.... 95c

OPERA CREAM CARAMELS—In vanilla, chocolate, maple and strawberry flavors and made of that dainty cream that makes us think of the delightful candies of former years; you will look far to find caramels of this quality at so low a price; lb. 59c

DIPPED CARAMELS—Soft, chewy, taste-good caramels made of 22% cream and delicious flavoring enriched by a chocolate dip; they're real "moreish" in their taste quality; lb 79c

PECOCRISPS—That's just what they are—these peanut butter centers in nut-studded coats—they melt in your mouth, lb 59c

MAPLE AND CHOCOLATE NUT FUDGE—Real fudgy fudge with nuts a-plenty. One of the good old-time candy bites that everybody likes, especially when it's the real home-made kind like this; lb. . 69c

NOUGATS—Real chunks of richest nougat wrapped in coats of delicious chocolate with oodles—just oodles—of chopped-up nuts running through; some fruit, rum, Charlotte Russe, and honey flavored. You'll say they're fine; lb 89c

HOME ASSORTMENT FANCY CENTER CHOCOLATES—True to its name, this is an ideal home assortment—over 25 different centers—some brittles, some nuts, fruit, jellies, etc. Something to please every member of the family. A wonderfully good combination at a wonderfully good price; lb 59c

GOLDEN CRUMBLES—Truly a combination that will make you say "exquisite" and reach for more, these rich, crunchy peanut butter centers bound into pillow shapes with a mouth-melting golden crisp; lb. 49c

CHOCOLATE ALMONDS—Rich, properly toasted almond meats—big ones—blanketed with sweet chocolate; lb., 79c

CHOCOLATE PUDDINGS—In a variety of shapes from the size of your eye to the dimension of your watch. Some have butter-cream centers, others ordinary cream and caramel centers. Some have plain tops and others are decorated with nuts. They are a brand new idea in Chocolate Puddings. Don't miss the pleasure of trying them; lb $1.25

CHOCOLATE AFTER DINNER MINTS—Here's an attractive leader, flavored with redistilled mint that will appeal to thousands—the smoothest, creamiest, most delicious chocolate mint it has ever been your pleasure to taste. It's a seasonable candy bite for after dinner or at any time you feel candy hungry; lb.......... 76c

ASSORTED HARD CANDIES—True flavors and thoroughly good materials make this candy enjoyable for everyone in the house, from the tiny tot up. Every home should have a jar of these pure candies on hand. The patent airtight cap on the jar keeps the sweets fresh and good while not in use. In 1½, 2¼ and 3 lb. jars; jar,

$1.00, $1.60 and $1.80

CHOCOLATE MOLASSES CHIPS—That real, old-time golden molasses taffy and good pure chocolate cut in thin, munchy strips just big enough for a generous bite; lb 48c

CHOCOLATE DIPPED PEANUTS—Who doesn't like 'em? Big, fat, crisply roasted Virginia Jumbo peanuts, abundantly cov'ed with just-right chocolate; lb., 59c

Bon Bons De Luxe

Are you fond of Bon Bons? Then you'll revel in a box of OUR OWN MAKE Bon Bons that are surely the best confection ever turned out. People tell us they like to look at our window display of Bon Bons—they make them so candy hungry. Here they are—not a great variety, to be sure, but each one a winner.

OPERA CREAM BON BONS, lb........73c
DIPPED CARAMEL BON BONS, lb....63c
OLD-FASHIONED COCOANUT BON BONS, lb..........59c
ASSORTED BON BONS, lb............75c

Home Eating Candies

For palate-ticklers that the candy lover will at once appreciate, we recommend our HOME EATING ASSORTMENTS. They are all pure, wholesome confections, many of them redolent of Mother Goose days, each variety a masterpiece of the Confectioner's art, no matter how simple the formula. Molasses, sugar, butter, nuts; sweet, milky cocoanut, chocolate—whatever the ingredients may be, each is the very finest quality obtainable. You may eat to your heart's content with perfect assurance of their pureness. And remember: candy is a food—not merely an extravagance. It is conceded by experts to produce more energy with less effort than any other food. Every sweet listed here will make your mouth water—just try them.

CREAM PATTIES, asst'd flavors, lb....43c
PEANUT GLACE, lb..........39c
PEANUT BRITTLE, lb..........39c
COCOANUT GLACE, lb..........39c
BUTTER SCOTCH PATTIES, lb.......49c
PURE SUGAR HARD CANDY, lb......59c
MOLASSES HAYSTACKS, lb.........59c
ASSORTED NUT PATTIES, each......20c
SPONGE CANDY, lb..........39c
BLACK WALNUT CRISPS, lb.........69c
CHOC'L'TE CREAM EGGS, ea., 10c, 50c, $1
COLORED MARSHMALLOW EGGS, lb., 55c
OLD-FASHIONED TAFFIES, lb.......39c
MAPLE CREAM PECAN KISSES, lb....80c
ASS'T'D TURKISH PASTE, lb.........48c

Mail Orders Promptly Filled. Charge Accounts Solicited

The Tebbetts & Garland Store

16-18 No. Michigan Blvd. Randolph 7000

SILVER-BROTHERS

76 W. Madison St.

(Between Clark and Dearborn Sts.)

Starting To-Morrow (Saturday) we celebrate our

Second Anniversary

WE'VE made good — and you've helped us a lot by your loyal support — that we have succeeded is well evidenced by these facts: To-day good clothing stores everywhere are selling Spring Suits (with only one pair of pants) at $25, $30, $35, $40 and upward (mostly upward) — while this store maintains its fixed standard prices on Spring Suits (with 2 pairs of pants) at $16.50, $21, $25 and $30 — that's because we buy our own woolens—make them ourselves — and give you the benefit of every possible saving — then, besides, we not only save you $8.50 to $10 on the suit alone, but you get the

Open Saturday Till 10 P. M.

EXTRA PANTS FREE

Come in to-morrow (Saturday) and see

OUR FOUR GREAT WINNERS

Guaranteed Duble-Service $25 Suits → $16.50 EXTRA PANTS FREE

Men's and Young Men's Spring Suits—latest models—well tailored in our own shops—guaranteed $25 Double Service Suits at....

Extra Pants Free

Guaranteed Duble-Service $30 Suits → $21.00 EXTRA PANTS FREE

New Waist Seam models for young men—conservative styles for business men—perfect fit—guaranteed $30 Double Service Suits at

Extra Pants Free

Guaranteed Duble-Service $35 Suits → $25.00 EXTRA PANTS FREE

Made of Woolen Cassimeres, Cheviots, Flannels. Worsteds in the newest blues, greens browns and mixtures—guaranteed $35 Double Service Suits at..........

Extra Pants Free

Guaranteed Duble-Service $40 Suits → $30.00 EXTRA PANTS FREE

Spring Suits with that custom tailor finish and look—newest fabrics and colors—great models—guaranteed $40 Double Service Suits at..........

Extra Pants Free

WE GIVE you our written guarantee that you save $8.50 to $10 here—with the extra pants Free—money back any time. (Signed) SILVER BROTHERS.

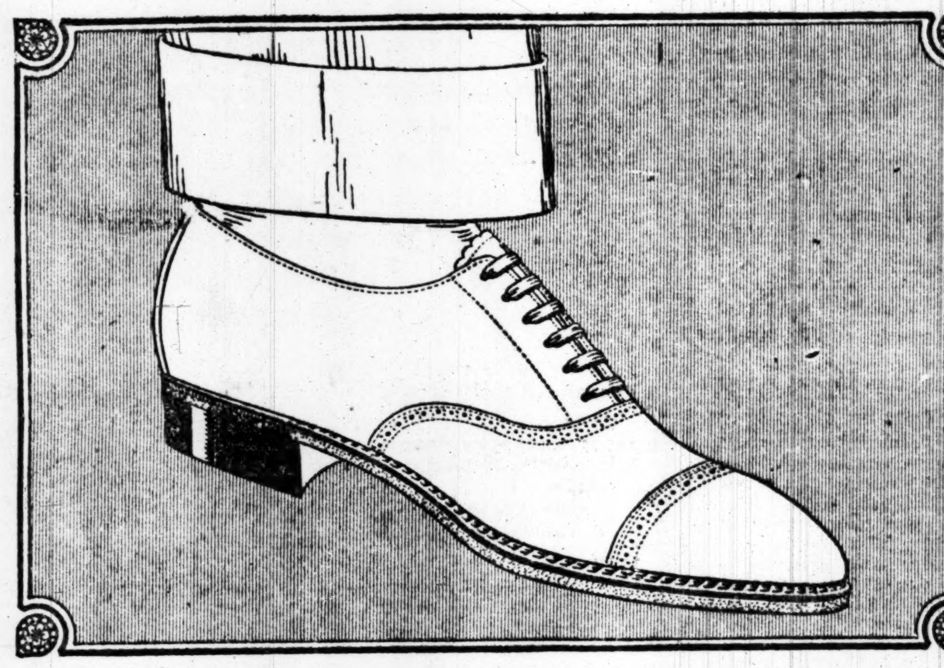

THE REGAL SHOE STORES

39 No. Dearborn Street

Wabash Ave. and Monroe Street

There's a world of good solid comfort for the man who buys his shoes in the Regal Shoe Store—he gets style and value, and more than a little advantage in price. For example

The Regal "Biltmore" $7.50

Vamp long, but slender, giving plenty of room with trim appearance. Cordo Mandarin leather. Neolin sole and Wing-Foot rubber heel. Smartly styled—beautifully made and finished. Regal quality through and through.

Altogether just the Oxford for a man who has to be much on his feet during the Summer.

REGAL SHOES *Exclusively*

for MEN *and* WOMEN

The Owners of

VOSE PIANOS

Nearly 85,000

are an army which carries the reputation of the Vose to every section of the country.

Why Not Investigate?

Uprights, Grands, Player Pianos, Cased in Beautifully Figured Oak, Walnut and Mahogany.

Catalog on Request. Reasonable Payments.

Vose & Sons Piano Co.

Established 1851

309 So. Wabash Ave.

Your old shoes ought not to be thrown away until our expert repair man looks them over. He may be able to give them a renewed life.

Bring them in; we have the facilities for the best shoe repairing in town; we do it promptly and do it right. We call for and deliver the work. Phone Harrison 314.

HASSEL'S

Dearborn and Van Buren

Why Drinking Men "Stub Their Toe"

GOOD RESOLUTIONS are overcome by the "Like Demands Like" of the poison of alcohol stored up in the system. In 3 to 7 days at home or Institute the "NEAL WAY" will cleanse the system and restore the ability to eat, sleep and work NATURALLY.

NEAL INSTITUTE, 811 E. 49th St., Chicago (Oakland 439)

Advertise in The Tribune.

JUDITH *of* BLUE LAKE RANCH *by* Jackson Gregory

Action—a man's kind of heroine—and Jackson Gregory, the author. You can't beat this combination! Illustrated, $1.50.

CHARLES SCRIBNER'S SONS FIFTH AVE. AT 48th ST NEW YORK

PRE-EASTER FUR SALE

Friday and Saturday

Capes, Coatees, Throws and Chokers

Having the charming style touches and the grace that appeal to better dressed women. The prices are surprisingly low.

Mole Throw...$75
Genuine Mink Throw $85
Jap Mink Throw $45
Jap Mink Capes $75
Genuine Jap Mink Capes $175
Squirrel Capes.$90
Mole Coatee..$175
Hudson Seal Coatee $150
Kolinsky Trim.
Mink Coatee..$150
Mink Chokers.$10
Kolinsky Chokers $15
Stone Marten Chokers $35
Sables, Blended Chokers $30
Box Chokers...$35

The ELITE FUR SHOPPE

Room 920 Stevens Bldg.

17 N. State St.

LE

...ment, where ...tchen, fresh ...some.
...for *twice as* ... want to eat ...it's good for ...e's delicious ...ndy-Box.

... what they are ...rs in nut-stud- ... your 59c
...NUT FUDGE— ... a-plenty. One ...bites that every- ...it's the ...; lb.. 69c
... richest nougat ... chocolate with ...ped-up nuts run- ...rum, Charlotte ... You'll 89c
...NCY CENTER ... name, this is an ...er 25 different ... nuts, fruit, jel- ...ase every mem- ...onderfully good ...y good 59c
...y a combination ..."exquisite" and ... crunchy peanut ... pillow shapes ... crisp; 49c
...—Rich, properly ... ones— ...te; lb., 79c
...—In a variety of ...r eye to the di- ...me have butter- ...nary cream and ... plain tops and ...ts. They are a ...olate Puddings. ...ying $1.25
...INER MINTS— ..., flavored with ... appeal to thou- ...miest, most de- ... ever been your ...easonable candy ...ny time 76c
...ES—True flavors ...rials make this ...e in the house, ...ry home should ...andies on hand. ...he jar keeps the ... not in use. In
...nd $1.80
... CHIPS—That ...s taffy and good ..., munchy strips ...enerous 48c
...EANUTS—Who ... crisply roasted ...ndantly ...te; lb., 59c

...MAKE Bon Bons ...to look at our ...hey are—not a

...UT BON
............59c
............75c

...recommend our ... many of them ...er's art, no mat- ...nut, chocolate— ...You may eat to ... candy is a food ...gy with less ef- ...—just try them.
...........39c
...lb..........69c
...ea., 10c, 50c, $1
... EGGS, lb., 55c
..., lb.......39c
...SSES, lb....80c
...lb.........48c

...icited

...Store
...ph 7000

...-EASTER ...R SALE
...y and Saturday ...Coatees, Throws ...d Chokers

... the charming style ...d the grace that ap- ...tter dressed women ... are surprisingly low.

...$75, ...$85, ... $45, ...$75, ...Mink ...$175, ...$90, ...$175
Hudson Seal Coatee $150
Kolinsky Trim.
Mink Coatee..$150
Mink Chokers.$10
Kolinsky Chokers $15
Stone Marten Chokers $35
Sables, Blended Chokers $30
Box Chokers...$35

...TE FUR SHOPPE
...20 Stevens Bldg.
... N. State St.

LIPS OF INJURED WOMAN CONCEAL ATTACK MOTIVE

House Ransacked, Yet Nothing Is Missed by Husband.

What ghost came out of the past to strike down Mrs. Millie Knasko, 1938 West Huron sreet as she stood at her ironing board in her home yesterday morning?

What was sought by the assailant who ripped up carpets and tore bedding and pillows to pieces?

The secret, if secret there is, is locked within the lips of Mrs. Knasko, who lies senseless, between life and death, in the County hospital.

Robbery Not Motive.

The police are satisfied the motive was not robbery. The neighbors say the Knaskos had nothing a robber would want.

Paul Knasko, the husband, who is employed by Hart, Shaffner & Marx, said little money was kept in the house. He said he had no enemies and could recall no old love affair of his wife.

Poolrooms and saloons are being combed for a man who is described as being tall and well dressed, wearing a gray cap and suit. He appeared to be about 25 years old.

Mrs. Emma Chmielik, who lives next door, heard Mrs. Knasko scream shortly after 9 o'clock, but was too terrified to act. Through her window she saw the man saunter out of the house.

Head Crushed by Hammer.

John Phiesen, a fireman, was the first into the Knasko flat. Mrs. Knasko was lying in a pool of blood with her head crushed and her clothes torn.

On the ironing board was a shirt and an iron still warm.

Mrs. Knasko was employed in sweeping out rooms at the Talcott school after hours. Four of her children, Olga, John, Anna, and Walter, are pupils there. The oldest boy, Paul, 17, has been working.

STATE BAR TEST PASSED BY MANY FROM CHICAGO

Springfield, Ill., April 10.—[Special.]—James H. Cartwright Jr. of Oregon, son of Justice James H. Cartwright of the Illinois Supreme court, has passed the state bar examination. His name is included in the list of successful applicants filed by the state bar examiners in the office of Clerk Charles W. Vail.

Those from Chicago who passed the test are:

Guy C. Baltz,	Abraham Miller,
John H. Bishop,	C. H. Miller,
Ralph Blaha,	C. F. Murray,
Henry E. Cole,	T. M. Norton,
C. J. Collingsworth,	William Oakes,
Harry S. Cowen,	W. L. Offord,
M. M. Davidson,	Bernard Perel,
W. I. Deffenbaugh,	L. W. Rezinski,
W. C. Ehrler,	E. P. Saltell,
Joseph Fisher,	Leon Silvertrust,
T. M. Fitzgerald,	G. W. Smith,
J. W. Gallagher,	J. F. Wilson,
F. J. Gibbons,	R. L. Bailey,
Vandorf Gray,	E. P. Felker,
R. L. Grinnell,	W. A. Kelly,
G. F. Henke,	J. E. Hughes,
W. M. Kelly,	G. R. Lessing,
Oscar Krakow,	Red McKinney,
E. C. Kroon,	James Mahoney,
W. A. Lewis,	P. A. Wells,
W. G. Lodwick,	E. C. Wurtele.
Michael Mann,	

YOUNG ROBBERS LINE UP ELEVEN MEN AND GET $15

Two young men in a maroon colored automobile started out on a holdup tour on the south side last night.

They first entered the saloon of Frank Downs, 2858 Wallace street. They lined up Thomas Sullivan, bartender, and ten customers against the wall and took $15 from the cash register.

Half an hour later the pair entered the confectionery store of Michael Belleos, 1958 West Fifty-ninth street. Belleos resisted and was knocked down. The men took $10 and fled. They went north on Robey street.

Michael Kane, 18, robbed the Virginia laundry, 806 North State street, of $11 from the cash register and ran. Patrolman Croat ordered him to stop. Kane saw two policemen in the opposite direction and obeyed.

Three bandits entered the home of Robert Coburn, 5516 South Fifty-sixth avenue, during the breakfast hour yesterday, bound and gagged Coburn and his wife and Louis Johnson, a boarder, and escaped with $100. Neighbors released the prisoners after the robbers had driven away in their automobile.

Mrs. C. F. McDonnell, 4050 Calumet avenue, was awakened in time to see a colored man going out of the window of her bedroom. She found that he had taken a diamond ring valued at $300, a watch, and $22.

Thirteen automobiles were stolen during the last twenty-four hours.

Henry H. Mallinson, a discharged Canadian soldier, surrendered to the police and said he had passed worthless checks in San Francisco and Salt Lake city amounting to $410. He said he could not sleep and wanted to confess.

A pool room at 232 South State street was raided by police and thirty-four men and boys were taken into custody. The raid followed the arrest of Mrs. Josephine Brennan and Miss Frances Porter, who roomed at La Salle and Division streets. They said silk dresses in their possession were given to them by two men who could be found at the pool room. The pool room is under the clothing shop of Joseph H. White, which was robbed of $2,000 worth of clothing.

Thomas Reilly of 1126 North Crawford avenue was detained by the Austin police when Leroy Johnson, a discharged Canadian soldier, identified him as a man who robbed him of $42 in a saloon at 3801 West Chicago avenue.

J. W. Ensweiler, a florist at 5329 South Morgan street, reported to the police that two armed men entered his shop and robbed him of $35.

Long Wearing Soles Mean Low Shoe Bills

"I have never been able to get half the service from other soles that I get from Neolin Soles," says H. H. Shelenberger, a traveling salesman of Easton, Pa.

Long service from the soles means lowered shoe costs, for that is where shoes wear out quickest. When next you need new shoes buy them with Neolin Soles. You pay no more than for shoes that give less wear—and you can get them in many styles for men, women and children.

Have these durable, comfortable and waterproof soles put on your old shoes, too. All good repair shops carry them. They are made, scientifically, by The Goodyear Tire & Rubber Co., Akron, Ohio, who also make Wingfoot Heels, guaranteed to outwear all other heels.

Neolin Soles
Trade Mark Reg. U. S. Pat. Off.

JUNIOR R. O. T. C. TO DRILL TODAY FOR WAR DEPT.

Private Skin-nay of Chicago's high school army is a trifle nervous.

He has nothing on approximately 10,000 comrades of the Junior R. O. T. C., however, for they are facing the zero hour today when they must make good on the field under the eyes of the war department.

At 10 o'clock this morning the high school battalions, under command of Capt. F. L. Beals, will execute a formal parade and review in Lincoln park before Col. F. J. Morrow, general staff, chairman and leader of the war department committee on education and special training.

Some months ago Col. Morrow clipped departmental red tape and in four hours made it possible to equip high school boys of Chicago with regulation uniforms.

J. G. NOLAN WILL GIVES $200,000 FUND TO N. W. U.

Northwestern university benefits by the will of J. G. Nolan of the Rushville (Ill.) Lumber company, who died recently in Los Angeles. The will has been filed for probate at Bloomington. The estate is approximately $200,000. Mr. Nolan's widow is left an income of $2,000 a year and a home as long as she lives; a brother, Dr. E. C. Nolan, $1,000 a year for life; and a niece, Grace A. Servo, $500.

The rest of the estate goes to Northwestern, as well as the principal left to the relatives, at their death.

"We heard about the bequest some time ago," said Dean U. S. Grant last night. "The legacy is left, I understand, as a trust fund for the establishment of scholarships in the college of liberal arts."

KING-KELLY CO
39 So. State St. 8th Fl. Mentor Bldg.
17 No. State St. 10th Fl. Stevens Bldg.
TWO Large Stores Above the High Rent Zone

PRE-EASTER SALE
of Stunning New
SUITS-CAPES-DRESSES
SAVE $5 to $25
ON EACH GARMENT

Attractive Suits

Sketch at left illustrates a suit of special quality Men's Wear Serge, exceptionally well fitting, with dainty over collar of white Gabardine. Comparable to any $35 suit in Chicago. Special price, **$23.50**

Sketch at bottom right illustrates an individual style in a Velour checked suit with a distinctive braid trim and vestee of Tricolette. Special price, **$58.50**

Sketch at center right illustrates a smart tailored suit of Twill with a neat collar of Silk Poplin. Special price, **$35**

Along with these are many other models, representing the newest ideas in fashion, in Tricotine, Silvertone, Poiret Twill, Men's Wear Serge, Mixtures, Homespuns and Jerseys. Specially priced at

$23.50, $28.50, $35, $45, $55 and upward

DISTINCTIVE CAPES

Sketch at center left illustrates a Wool Poplin cape with fancy over collar of Silk Poplin and Satin Bands at bottom, which add to its appealing beauty. Special price, **$15**

Sketch at upper right illustrates a handsome cape of Wool Velour, fully lined with silk. Special price, **$38.50**

The two capes shown give some idea of the exceptional interest in our display of Capes and Dolmans in Evora, Tricotine, Bolivia, Wool Velour, Serge, Crystal Cord, Poplin and Poiret Twill. Specially priced at

$18.50, $23.50, $28.50, $35, $48.50, $55 and upward

NEW FEATURES IN DRESSES

Sketch at left illustrates a charming dress of Silk Moire, in blue or black. Very special at **$23.50**

As a fitting attribute to approaching Easter, we are presenting only the latest and most original creations for Spring Dress Styles in Satin, Crepe Georgette, Paulette, Tricolette, Figured Georgette, Serge and Tricotine. Moderately priced at

$18.50, $23.50, $28.50, $35 and upward

This CRESCENT-FILLER
is What Makes the CONKLIN
Distinctive - and Dominant

It is easily the foremost filling device. It's *different.* It's stronger, it's simpler, it's more durable, it's easier to get at. The *pioneer* self-filler, it has never been seriously challenged.

What's more the CONKLIN writes as easily as it fills—and *never leaks!*

Ask any leading stationer, jeweler, druggist or department store to prove it to you.

Right Here!

Conklin's
Self-Filling Fountain Pen
"RIGHT—TO THE POINT"

THE CONKLIN PEN MFG. CO., Toledo, Ohio
Chicago Office, 1636 Lytton Bldg.

THE FIRST STORE IN THE LOOP

NEW YORK FLOUNDERS 7c
Fresh caught, extra fancy black backs, finest quality, special, per pound,
Seventh Floor.

10 Lbs. Best Cane Granulated Sugar, 83c
With grocery order of $1.50 or more, sugar, flour, soap and dairy items not included.
Seventh Floor.

From Our Sunlight Quality Bakery
Delicious Assorted French Pastries, usually sold elsewhere at 15c; special for today at, each **9c**
Limit of one dozen.
Seventh Floor.

Cream Patty Day
40c Assorted Cream Patties, made in our own kitchen; 1 pound packed boxes; special today, at **31c**
No Mail or Phone Orders.
Main Floor.

ROTHSCHILDS
STATE, JACKSON, VAN BUREN

Women's Spring Suits $24.75
The Most Talked About Suits in Chicago—at
Fourth Floor.

The new plain tailored models are prominently featured in this assortment, but fancy tailoring and more elaborate effects are shown in great variety.

Made of serge, tricotine, poiret twill and pin stripe suitings. Jaunty box coats, plain tailored and blouse models, all showing the newest touches in the way of odd new vests, different collars, pockets and button trimming. *(Fourth Floor)*

Women's Smart Jersey Dresses $15.75 & $19.75

The charm, freshness and color of spring are reflected in our really wonderful assortment of new Jersey Dresses. Wide variety of smart models for afternoon, street, business and general wear, showing adaptations from much higher cost models. Every favored shade, with a glorious variety of braid, tucking, pleats, embroidery, cord and button trimming, at $19.75 and **$15.75**

Women's Dolmans Capes and Coats
In Street, Afternoon, Travel and Motor Styles

Silvertones, wool serge, velours, gabardines and novelties. Features include draping, new sashings and wonderful collars, wide variety of sleeves and exquisite braid trimmings. Interesting effects in scarf collars, $25.00 down to **$16.75**

SPECIAL SHOPPERS' LUNCHEON, 35c, 8th Fl.

Children's Coats, $5.95

Smart styles in serge, poplins and fancy checks, high waist line, with collars, cuffs and belts, sizes 2 to 6 years, **$5.95**

Baby Boys' Coats of black and white checked material, double breasted, two rows of buttons, pockets and belt, sizes 1 to 3 years, **$6.95**

Children's Milan Straw Hats, sailor and poke shapes, trimmed with wide ribbon streamers, at **$3.95**
Third Floor.

$2 Vestees $1.25

Beautiful pieces in white and colors, some embroidered, some striped, others in plain colors.

Choice selection of Veilings in fancy and plain meshes, figured and motif effects, in black, brown, navy, taupe, values to 69c, at, yard, **35c**
Main Floor.

Popular Tailored
Hats for Women and Misses
Regular $3.95 values, today, $2.44

Stunning models with lisere crowns and pineapple brims, in large and medium straight and mushroom, sailor, pokes and other good shapes. Trimmed with wide grosgrain ribbon band and bow. Colors are black, brown, navy, cherry and a number of two-tone combinations, such as navy and cherry, brown and dust, black and jay blue, etc.

Untrimmed Hats
Usually Priced $3.95 and more $1.89

These are stunning new shapes, the most wanted spring models in black and the best colors. Milanese, hemps, lisere, shiny piping hats, and other pretty braids.
WE TRIM HATS FREE.
Fourth Floor.

$1.35 Milanaise Silk Gloves, $1

A special purchase of double finger tipped Silk Gloves, in Milanaise weave, Paris point stitched backs, white, black, gray, brown, pongee, mode and navy.
Main Floor.

Hosiery, 65c

Women's Fine Silk Lisle Hose, semi-fashioned, double sole and high spliced heel, deep welt top, black and white, **65c**

Children's Fine Rib Silk Lisle Hose, full seamless, double toe and heel, black and white, per pair, **65c**

Women's Fine Gauge Silk Lisle Hose, full fashioned, with hem top or seamless with deep rib top, extra sizes, black and white, **75c**

Women's Boot Silk Hose, full fashioned, deep cotton top, high spliced heel, black only, pair, **75c**
Main Floor.

Silks for Easter Garments
At Very Special Prices

Beautifully finished 36-inch silk taffetas in a good color assortment; specially priced for today at, yard, **$2.25, $1.95**

40-inch Crepe de Chine, for dresses, blouses, lingerie, etc., today, at, yard, **$1.65**

Novelty Georgette and Chiffons, exclusive patterns in the latest and newest prints, 40 inch, yard, $2.50 and **$2.95**

36-inch Satin Supreme, excellent quality of satin, 36-inch, yard, **$2.50**

Two exceptional values in Serges, 54 inches wide, at, yard, $1.95 and **$2.45**

54-inch All Wool Suitings in a good assortment of patterns and colors, at yard, $2.50 and **$2.95**
Second Floor.

S. & H. Green Trading Stamps Free

An Easter Sale!

Dainty Silk and Lingerie
Undergarments for Women

Crepe de Chine Envelope Chemise in flesh pink and ribbon straps or built up shoulder, trimmed with torchon lace, **$2.50**

Camisoles of washable satin or tonsseau silk, slipon or button front and trimmed with dainty laces and little rosebuds, **$1.50**

Night Gowns in slipon style, with deep yoke of val. lace and Swiss embroidery, drawn with pink or blue baby ribbon, **$1.25**

Extra size Bloomers of dotted silk batiste, in flesh pink, shirred at knee and finished with val. lace, **$2.50**
Third Floor.

Misses' Capes and Dolmans
$16.75, $19.75, $25, $29.75, $39.75

Fine serges, velours, poplins and silvertones, coatee and full circular capes, all styles of Dolmans, some full lined, velour Dolman cape illustrated, 14 to 18 year sizes.

Girls' and Flappers' Coats and Capes, Serges, Velours, Checks and Poplins,
$10.75, $15, $16.75 and $19.75

Full circular and coatee effects, many with yokes, some with belts and pockets, others with pretty silk over collars, 6 to 16 year sizes. Serge coat illustrated.
Fourth Floor.

Women's New Spring Footwear, $5.85
Wonderful Selection of Fashionable Modes

A special feature of our Third Floor Shoe Section. Fifteen different styles to select from, in pumps, oxfords and colonials, Goodyear welted and hand turned soles, in tan calf, gun metal calf, patent leather, brown and black kid skin; all style heels, all sizes and widths.

Women's Low Shoes, $5 Values, $3.45

Low Shoe buying is beginning and this offer comes in the nick of time. High grade oxfords, pumps and colonials in tan kid, black kid, tan calf and patent leather, high and low heels, all sizes. Don't let this chance slip. Many will buy several pairs; $5.00 values at **$3.45**

S. & H. STAMPS WITH ALL PURCHASES

The Chicago Tribune.
THE WORLD'S GREATEST NEWSPAPER.

FOUNDED JUNE 10, 1847

ENTERED AS SECOND CLASS MATTER JUNE 8, 1903, AT THE POSTOFFICE AT CHICAGO, ILL., UNDER ACT OF MARCH 3, 1879.

All unsolicited articles, manuscripts, letters and pictures sent to "The Tribune" are sent at the owner's risk, and the Tribune company expressly repudiates any liability or responsibility for their safe custody or return.

FRIDAY, APRIL 11, 1919.

"Our Country! In her intercourse with foreign nations may she always be in the right; but our country, right or wrong."
—Stephen Decatur.

THE TRIBUNE'S PLATFORM FOR CHICAGO

1—South shore—south park plan.
2—Modernize Chicago water department.
3—Extend the Chicago plan—completion of the Twelfth street project and Michigan avenue link—development of Ogden avenue extension, etc.
4—Complete railroad terminals under way and develop other new terminals.
5—Build boulevards along the drainage canals and connect them with the park system.
6—Lessen the Smoke Horror.

TRYING THE KAISER.

It is impossible from the American point of view to have much patience with squabbles in the peace conference over the trial and punishment of the kaiser. We can appreciate that in England and France he is bitterly hated and we in America have no reason to be concerned about his fate. He has helped to make more mischief than any government has ever been guilty of, perhaps, in history. But the Paris delegates have their hands full of problems that do concern us and the world more than any possible question of any man's punishment. Half of Europe is in flames of revolution and the fire spreads daily. Hanging the kaiser will not stop bolshevism or advance us one step towards the peace in which alone lies the safety of civilization.

But if the case of the kaiser must be thrust into this crisis we should pray the Paris conference lays hold of such common sense as it can muster and deals with the problem practically with some regard for the lessons of experience. Only expediency can or should govern the decision. We cannot pretend a trial of Wilhelm would be anything but a solemn farce. It would be the formal conviction of a culprit already convicted. The court would go through motions already determined. If it was intended that he should be executed, the court would order him executed; if not, he would be given some other predetermined penalty.

Waiving the embarrassment of setting a precedent by which any ruler or supreme agent of a national policy might, in case of defeat, be punished for acts done officially in the supposed interest of his country, there is the question of how to dispose of the kaiser so as to be rid of him and his influence. Would shooting him at sunrise or hanging him accomplish the result wanted? We doubt it. The execution of kings in the past has achieved as little good as their assassination. The British, some of whom are now clamoring for Wilhelm's head, cut off that of Charles Stuart something over two centuries ago. The result, after a little time, was the restoration of his son and, after centuries, the persistence of a sentimental devotion which still has its grotesque though organized survival in Jacobean societies. When the English drove the other son of Charles I. out of the land, the Stuart cause became a futility.

As for the French, they once beheaded a king and queen and it was not many years before they had the family once again upon the throne. Napoleon escaped with his life and passed his last days in a martyrdom of exile which helped materially to hand down to his nephew an inheritance of glory colored by sentimental pathos.

The kaiser today is nearer down and done for than he will be if he is put through a form of trial at which his histrionic instinct might assert itself and efface the disgrace of his flight from a sore tried army. The kaiser and his kin are not only done for with their enemies, they are done for in Germany, for they deserted the army and their colleagues and comrades in a great moment of peril, ran away ingloriously from their own people, and now are spending their time whimpering and apologizing, denying, and shirking blame upon their agents. What could be more satisfactory than this? What could be more foolish than to set them up in the glory of a world court or in the grim romance of a scaffold? They are contemptible now and therefore powerless. The Paris conference is foolish if it lends them any dignity.

PUNISH THIS GUILTY ONE.

United States soldiers at $30 a month were employed to build roads in southern states. They worked alongside Negro civilians who were paid $5 and $6 a day. They entered the army to be soldiers. They were willing to sacrifice everything for America. They endured the strictest training and discipline. They joined the army as fighting men. They were forced, under army discipline, to become road laborers.

Who did this? And why does not the guilty one face charges in a criminal court?

Can the company commander of a unit from the University of Wisconsin be held responsible? No, he was under orders from the colonel. Can the colonel be held? Not so; his orders came from the division commander. Then the division commander? No, for he got orders from Washington.

Who in Washington sanctioned this gross misconduct? The trail seems to lead straight to the door of Secretary Baker. Surely it was his business to know if men of the United States army were being used for other than military purposes.

There is no doubt of the wrong done because congress has ordered the soldier-laborers paid on the basis of the wages given to Negro laborers who worked with them. The Negroes were paid $5 and $6 a day. The soldiers who enlisted to fight in France got $30 a month. The southern states will have to make up the difference. But even this money does not come out of the state treasuries, but out of a federal road gift. But the point is, congress has declared by its action that the charges of forcing soldiers to do road work are true. If the charges are true it follows inevitably that some one is guilty of the charge.

It is not sufficient to pay the soldiers the difference between $30 a month and $5 or $6 a day and then let the affair drop. Paying the difference is only a confession of some one's guilt and the technical compounding of a misdeed. Does Baker escape the indictment of forcing soldiers to grub as common laborers merely because congress does an act of justice by paying them what any laborer would demand? Hasn't the United States army had about enough odium heaped upon it by Baker?

The soldiers did forced work as laborers; it has been admitted by congress; they are to be paid; here is proof of iniquity. The official responsible for such gross maladministration should be fetched into court. We think there should be punishment meted out to the guilty one.

A NEW THIRTY YEARS' WAR.

Europe will enter a more complicated condition as the result of the peace now being determined than it was in before the war. In complications there is insecurity.

The peace terms upon which the big four are said to be agreeing as effective compromises are calculated to make unrest the condition of Europe for thirty years.

Germany is to pay $5,000,000,000 within the next two years, and thereafter alien tax collectors are to estimate her ability to pay, and are to assess accordingly.

France is to take the Saar valley and have it worked for her benefit until it is decided that she has received recompense for damage done her coal and mineral fields by the Germans.

What is this but a continuing strike? What can it be but war against one people by another? The military victory over the Germans gave the allies and the United States the power to dictate terms. They are dictating them.

These terms need many years for their fulfillment. They must be onerous. They will continue to bear down upon Germans who, now being children, will grow to be men. They have not had anything to do with German policies which led to war. They will find that they have to obey the commands of a commission which assesses upon their earnings.

It is right that they should. The sins of the fathers descend upon the next generation. But here right must be backed by might. We may impose conditions now. How about ten years from now? Who will bring the world east of the Rhine to terms the moment that the world east of the Rhine balks at terms.

Who will be the bill collector? Who will shut off the gas if the gas bill is not paid? Who will shut off the water if the water rate is not paid? Who will move out the furniture if the personal property taxes are not paid? Who will sell the place for taxes if the realty taxes are not paid?

What is to be the machinery of enforcement and collection under this treaty of peace? Who will supply the necessary strength to the league of nations if the league of nations attempts to be policeman east of the Rhine?

Is the United States to be a bill collector and policeman? Is the United States to say that it will see that Germany pays every mark assessed against her? Is the United States to say that France shall take the output from the German mines until full reparation has been made? Is the United States to say that never again shall Germans fortify the banks of the Rhine?

Probably we are to join in just such an endeavor and unite in just such a promise. But let's then concede that it is not peace and disarmament. Let's be fair and frank with ourselves and concede that never in our history did we undertake such a responsibility, never one which so much demanded a strong nation, capable instantly of putting its strength into effective form and delivering with it the effective punch.

A weak nation which undertook to do everything we may undertake to do under this peace treaty, as it is now outlined, would be a lunatic nation.

This is not peace. It is a continuing state of conflict. It sets the great peoples of the world in a conflict for generations. It has no aspect of peace.

We are to sit on the neck of Germany. We are to sit there with France, Great Britain, and Italy. Japan does not want to sit there, having nothing to gain from the posture and the expense. Japan fought the war without putting a soldier in Europe. It can fight the next without a soldier in Europe—presumably. But we did not and we cannot if we agree to enforce terms against Germany which will require thirty or more years to meet.

If the Germans balk we must be part of the force to make them agree. To make them agree might mean another war. What else than another war would make them agree?

This is not peace. It is suspended hostility. It is threat of renewed war. Perpetual peace? The scheme is disclosed as the wildest dream. A war to end war? Better think of it as a war to make others.

We do not say that the terms are wrong. We merely say to Americans that they had better study them and think of them candidly. And then, if they really want to avoid war, they had better make themselves so strong that no nation would invite a war with them.

They can do this by giving their young men military training. If they do not they may give them military graves. Six months or a year in barracks may be better, in generally accepted human philosophy, than an eternity in a grave.

Editorial of the Day

CULTURE.

[The Irish Homestead.]

It is culture which gives character, intellectual and spiritual atmosphere to a man or woman. The Danes attached the greatest importance to this. The founder of their high school system realized that it is of the first importance to make a man a good human being, more important even than it is to make him an efficient business man or to equip him with scientific knowledge. Therefore as the center of that education Danes were taught the history and literature of Denmark, the story of their national heroes, the poetry, folk songs and music which were peculiar to their country, together with a survey of world history; in fact, they imparted a culture, a knowledge of the best which had been thought or done by Danes. The children at our national schools are laying the foundations for acquiring knowledge rather than acquiring culture, an economic policy or scientific education. They are too young to comprehend all that is involved in the idea of a national culture. An Irish rural university would impart to its pupils a knowledge of Irish literature, the legendary history, the story of national heroes, all noble deeds, all exaltation of mind manifesting itself in poetry, music, song, or action. We were made by that past; we are the inheritors of it. But all that vast literature and tradition is today almost unknown to Irish people. Its beauties are only known to scholars. Yet generation after generation of our ancestors had dreams of beauty, sacrificed themselves for causes, did memorable things and they were recorded, but that record is little known. The music is extraordinary in its appeal, but it also is known but to few. Without a culture of some kind a man is spiritually a boor. He may be an efficient worker at his business, but he will make any educated person feel that behind his business efficiency his soul is empty and he is hardly more than an intellectual animal. One of the aims, the central aim, indeed, of an Irish peasant university should be to give access to that vast treasure house of Irish tradition, song, story, and music to every person enrolled as a pupil.

A LINE O' TYPE OR TWO.

"Fay ce que vouldras."

MY TULIPS.

Beneath the loam, my tulips keep
  A happy vigil till they hear
  The spring-time summons, sweet and clear.
Above their heads soft snows lie deep,
  And wintry breezes, roaming by,
  Intone a sturdy lullaby—
    "Sleep, little bulbs, sleep."

Betimes, through clouds the sun will break
  And gently warm the earthen nest;
  Each drowsy bulb will leave his rest
And rouse himself for spring's sweet sake.
  The wandering breezes softly croon
  A happy, lilting gypsy-tune—
    "Wake, little bulbs, wake!"

Now gone the cold and gone the snow,
  The whole glad world belongs to spring;
  The rivers dance, the robins sing,
My tulips make a stately show.
  The busy breezes, rushing by,
  Fling back to them a joyous cry—
    "Grow, little plants, grow."

Forgotten winter's murky gloom,
  In festive robes the earth is dressed.
  Each tulip flaunts a flaming crest
And gives his largess of perfume.
  The romping breezes, glad and gay,
  Among the regal blossoms play—
    'Bloom, gorgeous ones, bloom!
IRIS.

IN the old days, when treaties of peace were being framed, the world was ignorant, from day to day, of what was going on. Now, thanks to the wireless, we know almost as much.

WHAT'S YOURS?

Sir: My favorite bon mot is Whistler's chuckle upon beholding Wilde in pink velvet smalls: "Ah! I see our Oscar is knee plush ultra." In a dear trope, soon to pass forever, may I inquire of the staff and coadjutors: "Gents, what's yours?"
P. D. S.

THE disposition of the coal in the Saar valley reminds us that we had better be thinking of our next winter's supply.

Grossly Exaggerated.

[From the Paris, Ill., News.]

Editor Paris News:
I was reading in your paper about our case. My husband did not beat me or drag me about the street when I ran with my little boy. He ran after me and tried to take him away from me and couldn't, so he jerked me and struck me in the street and took me by the arm and back of my neck and made me go in the house. My face is not bruised nor lacerated, so please make a little different writing and put it in to-day's paper. I can't come myself, so I will send this. Please fix it different. Yours very respectfully,
MRS. EXIE SHADE.

BRO. LARDNER intimates that Senator Johnson got the phrase, "our commuting government," from The Wake of the News. Very likely. Congressmen, like stage comedians, are indebted to the newspapers for much of their wit.

WHAT SHOULD FATHER SAY?

Sir: Problem in conduct: 3 callers, 2 relatives and 1 friend; conversation drifts toward music, discussion follows—Brahms, De Bussy, Chopin, nuance, phrasing, attack, counterpoint, Flonzaley, etc., et al., &c. Party repairs to music room, where on our baby-grand rests friend daughter's latest favorite in sheet music: "Everybody Shimmies Now."
J. F. B.

IF, as Lord Chesterfield said, history is only a confused heap of facts, there was never more of it to the square foot than in Paris to-day.

POPULAR CONTRIBS.

Sir: Preëminently popular is Pan, that prolific, perennial, paleaceous, papilionaceous, pleonastic, polysyllabic, perspicacious, parenthetical, phantastical, phlagitious producer of pointed paragraphs and paronomastic pindarics. Pan's phacetious pasquinades palliate pessimism, promote phelicity, and proclaim him to plute and plebe as the premier punster of the page.
BACCILLIUS PIPPS.

Sir: My favorite contributor is W. F. Y. For why? Because he finds some humor in life while selling books.
J. F. B.

Sir: Tabulate mine for B. L. T. I enjoy his occasional headings.
L. G. E.

Sir: H. D. will win. A vote for H. D. is a vote for H. D. Chalk me up.
A. I. R.

TO PAN.

If I'm your "darlint" still
Let votes fall where they will,
It matters not to me;
I vote, sweet Pan, for thee.
LAURA B.

"ELECTRIFY the Illinois Central by all means," says a new alderman, Mr. Passmore. One of the best means is electricity, but we hardly look for that.

WHERE WAS M. WHEN THE L. W. O.?

[From the Grand Rapids News.]

M. J. Dark & Sons, who will do a local wholesale business and carlot business in fruits and vegetables, have leased for five years a portion of the Hawkins building. The firm will include Moses J. Dark and his sons, C. Maurice Dark and Lawrence A. Dark.

A GLANCE at the map is reassuring, says Mr. Galsworthy in one of his addresses. The world is so nicely ballasted with English-speaking countries that it will probably continue to sail on an even keel.

PARIS, 1919.

(II. King Henry IV.)

Rumour. Open your ears, for which of you will stop
The vent of hearing when loud Rumour speaks?
I, from the orient to the drooping west,
Making the wind my post-horse, still unfold
The acts commenced on this ball of earth:
Upon my tongues continual slanders ride,
The which in every language I pronounce,
Stuffing the ears of men with false reports.
I speak of peace, while covert enmity
Under the smile of safety wounds the world. . . . .
Rumour is a pipe
Blown by surmises, jealousies, conjectures,
And of so easy and so plain a stop
That the blunt monster with uncounted heads,
The still-discordant wavering multitude,
Can play upon it.

INGENIOUS persons who are pointing out various significances in the number 14 have overlooked the fact that there are fourteen days in a fortnight.

A STICKLER FOR MODERATION.

Sir: From "Lorna Doone":
"My dear father had been killed by the Doones of Bagworthy, while riding home from Porlock market, on the Saturday evening. With him were six brother farmers, all of them very sober; for father would have no company with any man who went beyond half a gallon of beer or a single gallon of cider."
C. A. L.

ANOTHER sad thing about the impending drought: "Have you noticed," writes Si, "that June has only thirty days, five of which are Sundays?"

THE H. Y. S.!

[From the Tucson Citizen.]

Mrs. J. J. Norton, assistant grand vice president of the G. I. A. to the B. of L. E., will make her official visit at the San Xavier division 241 G. I. A. to the B. of L. E. April 7 at the B. R. T. hall.

REPLYING to perplexed inquirers: Mr. McCutcheon supplied Orlando with an extra arm to emphasize the danger of entangling alliances.

Unpopular Contribs.

Sir: Please register my vote for Salmon Trout as the most unpopular contrib. I suggest that he be canned at once!
F. H. H.

THE sale of Victory bonds is incidental. The main thing is the hurrah and jollification.

OUR contribs have many curious notions about this column. One of them thinks that we print on Fridays the things we don't care much for. Had you noticed that?

A RARE TREAT.

[From the Springfield News-Record.]

Miss Nettie M. Cook of the biology department is giving her classes an unusual treat in the shape of 6 o'clock morning field trips to the parks and cemeteries.

THE breezes of Archangel are not so balmy as those of Altruria.
B. L. T.

How to Keep Well. By Dr. W. A. Evans.

Questions pertinent to hygiene, sanitation, and prevention of disease, if matters of general interest, will be answered in this column. Where space will not permit, or the subject is not suitable, letters will be personally answered, subject to proper limitations and where a stamped, addressed envelope is inclosed. Dr. Evans will not make diagnoses or prescribe for individual diseases. Requests for such service cannot be answered.

[Copyright: 1919: By Dr. W. A. Evans.]

THE SPLEEN.

J. E. M. writes: "I have been having some trouble with my spleen for the last year. Will you please tell me if spleen trouble is always serious? What is the function of the spleen? Is it a blood or nerve disorder. Is there any exercise or diet good for it? I had my tonsils taken out about two months ago and my general health is much improved, excepting this trouble with the spleen.

REPLY.

The spleen is located on the left side of the abdomen, well up under the ribs. So thoroughly is it stuck away behind the ribs that it cannot be felt unless it is enlarged or displaced. Its dimensions are about 5 inches by 3 inches by 1.5 inches, and it weighs about six ounces. It is necessary to give approximate measurements and weights, because it is a soft organ and it is shaped by the pressure of surrounding organs. It is a blood reservoir, and its weight varies with the amount of blood it contains.

It might almost be called a heart, since, like the heart, it contracts (though slightly) and relaxes with some rhythm and thus helps a little in keeping the blood in circulation.

It might be called a blood bladder, since it serves as a reservoir for blood, increasing in size after each hearty meal and under other circumstances. The arteries pour blood right into the spleen spaces. It differs from the other bladders, in that it is something more than a reservoir.

It seems probable that while the blood is in the spleen it is changed, though just what the change is no one knows. One group holds that in some way it has to do with digestion, since it enlarges three or four hours after meals. Another group holds that it makes red blood cells; a third that it destroys these cells. These two views are not so far apart as they seem, since nature economically uses the wreckage of old cells in the making of new ones. A fourth group holds that the spleen makes uric acid.

That it has to do with the blood is proven by its diseases. In some forms of anemia the spleen enlarges; in leukemia it attains enormous size. In malaria, a blood disease, the enlarged spleen is called ague cake. In typhoid fever, pneumonia, pyemia, acute blood poisoning, the spleen enlarges, because in each the bacteria are in the blood. If the blood cannot escape from the spleen readily the organ enlarges.

And now to answer directly J. E. M.'s question: "Spleen trouble" is a very loose term, and includes both serious conditions and conditions of minor consequence. The function of the spleen has been covered. To say that it is a blood disorder would come nearer the truth than to call it a nerve disorder. An accurate answer would depend on the type of spleen trouble. There are no diets or exercises that have any material bearing on spleen troubles.

BOY DOING WELL.

L. L. P. writes: "(1) Ten years ago I had a growth or obstruction removed from the left nostril, which seems to be returning, as I can observe it clearly and the opening seems to be much smaller than that of the right nostril. It does not seem to bother me to any extent, though it is certain that I get much less air through the left nostril than through the right. Do you think surgical attention should again be given this, or will it be satisfactory to let matters stand?

"(2) My son, exactly 9 months old, has a net weight of just seventeen pounds. He appears in perfect health and looks sufficiently plump, but seems to be rather low weight for his age. He is very active and at birth weighed but six and one-quarter pounds. Once a day he is fed oatmeal gruel; also given prune juice and occasionally a little crumbled graham cracker; this, of course, in addition to his regular feeding, except that the oatmeal gruel takes the place of one meal.

"(3) Do you think this weight is any cause for apprehension, and would you recommend any additional food?"

REPLY.

1. If this growth causes you inconvenience have it removed. It is possibly a polyp. They frequently recur.
2. Your son is doing finely. He has increased nearly 200 per cent in nine months.
3. Ample.

LOSING WEIGHT STEADILY.

C. H. B. writes: "I am a little past 40 years of age, am 5 feet 11 inches tall, and weigh but 125 pounds. When 18 years old I weighed 150 pounds, which is the most I have ever weighed. A few years later I dropped to 137 pounds, where I stood for a number of years, then began to lose a little until 130 was reached. Recently have dropped to 125, and am now getting worried over my weight.

"Am occupied with store work (retail) and have been for twenty years; take considerable olive oil just before meals; have always slept with windows wide open and keep regular hours, but all to no purpose. I continue to lose weight gradually but surely. My diet is plain but good food, very little pastry, no coffee, no liquors. Can you tell me of something to put on good flesh?"

REPLY.

I might tell you to take a bowl of sugared rice and milk twice a day in addition to your other food. However, it is probable that indoor work does not agree with you. Either change your job or else put in a garden and work in it at least two hours a day. Olive oil will not fatten you.

PROPER DOSE.

C. G. S. writes: "Have heard about your treatment for pimples. Would like to know the proper dose of yeast to take and also the time to take it."

REPLY.

One-half to one cake three times a day. Dissolve in water, soup, milk, or beef tea, hot or cold.

THE FRIEND OF THE SOLDIER.

The Friend of the Soldier will coöperate with the war risk insurance bureau of the treasury department, 1307 Stock Exchange building, Chicago, and with the committee of the Chicago Bar association on legal assistance to soldiers and sailors, 105 West Monroe street.

Address inquiries to Friend of the Soldier, "Chicago Tribune." Answers to as many as possible will be published in this department. To insure a personal reply an addressed and stamped envelope should be inclosed.

No attention will be paid to anonymous letters.

NATIONAL GUARD COMMISSION.

Chicago, April 8.—[Friend of the Soldier.]—I have received my commission as captain in the Illinois national guard. I am not in active service, but will I receive any pay? For how long a time is this commission good? Does one have to resign from such a commission?
E. P. M.

You will not be paid while not on active duty. The commission is good until you reach the age limit of 55, when you should resign.

INSURANCE CONVERSIONS.

Chicago, April 8.—[Friend of the Soldier.]—When I entered the army I took out $10,000 insurance, and was told upon my discharge that I would be able to convert it into some other form of insurance. Is there any blank furnished for the purpose of converting insurances? Will I have to take another examination?
L. B. K.

The war risk insurance bureau is now preparing application forms for the conversion of war insurance and covering the different types of insurance policies. The bureau will send you one of these blanks. No physical examination is necessary.

ENTITLED TO GAS MASK AND HELMET.

Haldane, Ill., April 8.—[Friend of the Soldier.]—I was wounded while in France and my gas mask and helmet were taken from me when I went to the hospital. Is there any way for me to get one of each, as I understand that troops that are discharged now are allowed to keep theirs?
W. H.

Yes. Apply to the nearest zone supply officer.

BELGIAN ORPHAN.

Sanborn, Ia., April 8.—[Friend of the Soldier.]—The Twentieth Century club of this city wishes to adopt a Belgian orphan. Can you tell us where to send the money and how much to send?
MRS. E. A. R.

The amount required is $44 per year, which may be paid annually or a payment of $11 every three months, or $22 every six months. Send for particulars to the Belgian consulate, 25 East Washington street, Chicago. Where desired, the name and photograph of the orphan will be furnished to the benefactors.

ANSWERS.

Phyllis Stevenson—The Three Hundred and Second tank corps center is home; the Three Hundred and Second tank corps battalion is coming home very soon. A soldier may be held for military police duty even though he did not volunteer for the work.

Elizabeth Stewart, Laurel, Ia.—The Sixth cavalry is not and never was, to our knowledge, attached to any ammunition train. The present location is St. Aignan, France. A. P. O. 717 is in Tours, France. The Sixth cavalry is not in the army of occupation.

Marie Mead—There is no division numbered 364. The divisions range from one to ninety-three. Field hospital 316 is attached to the Seventy-ninth divison, which is to come home in June.

Mrs. T. F. Casey—The Four Hundred and Tenth telegraph battalion is not with any division. The present location is Brest, France. They have not been given sailing orders. Forwarding camp A. P. O. 762 is in Le Mans, France. This camp handles the units going through on their way to a port of embarkation.

Florence Dudman—If your brother was not needed in camp he would not be held there. Evidently his work is of such a nature that he cannot be spared yet. If there is sickness or distress in the family serious enough to warrant his release, sworn statements to this effect should be sent to his commanding officer.

T. I.—Discharged enemy aliens are not entitled to the $60 bonus.

Bessie Harvey—The Three Hundred and Sixteenth engineers of the Thirty-first division is coming home very soon. The Ninety-first division was supposed to be out of France by the last of March.

Mrs. Charles Wilkenning, Crown Point, Ind.—The Three Hundred and Ninth engineers, less Company A, is in St. Nazaire awaiting orders for embarkation. Company A has not been mentioned for homecoming.

Katherine Weston—It has not been decided by the war department whether this unit—the Eighty-first division—will be held as a depot division or returned to the United States. As soon as it is decided it will be given out to the daily press.

E. Feiulle, Laredo, Tex.—The latest report shows that the Thirty-sixth division will start for home in April.

Mrs. A. E. Jordan—The One Hundred and Eighth mobile ordnance repair shop comes home with the Thirty-third division next month.

Mrs. G. Bogda—The present location of the Second provisional regiment is Le Mans. It is not expected to return for some time.

Mrs. Ella Wind, Herndon, Ia.—A. P. O. 911 is in Libourne, France. No date has been set for the return of the Twenty-eighth ordnance casual company.

C. M. S., Ohio, Ill.—The Fortieth company of the Twentieth engineers is still in Neufchateau, France; so your son has not returned unless he was transferred from that unit.

Mabel Pentland, Tampico, Ill.—The First provisional training regiment will not return for some time. It is engaged in handling the troops on their way to a port of embarkation.

G. D. W., South Holland, Ill.—The One Hundred and Forty-fourth machine gun battalion is still in France. It has been mentioned for return but no date has been set for their sailing.

George B. Arnett, Carlinville, Ill.—A. P. O. 713 is in Gievres, France. Supply company Three Hundred and Twelve is not included in the list of early returning units.

Hazel J. Appel—The Seventy-second coast artillery is to go to Camp Grant for demobilization and is expected in Chicago on the morning of April 18. It is expected that they will parade through the loop.

Mrs. Arthur E. Richards—A. P. O. 911 is located in Libourne, France. We do not have record of the Twenty-seventh ordnance casual company in that place being ordered home.

NO WAY OUT

[From Punch, London (Copyright).]

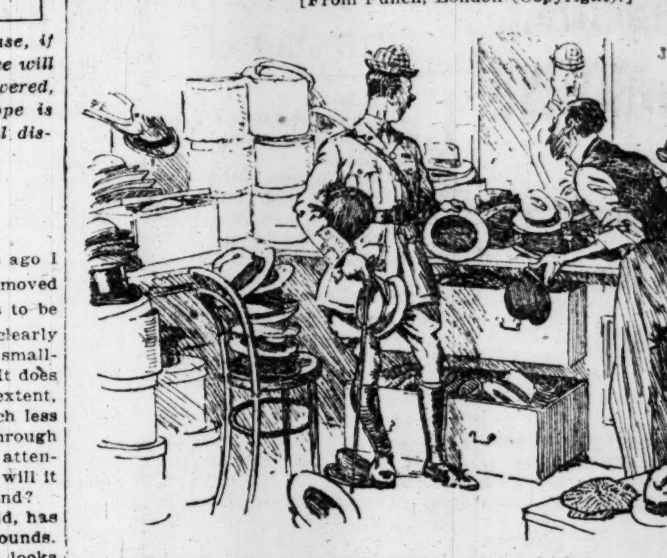

Exhausted Shopman: "Well, sir, you've had on every hat in the place. I'm sure I don't know what to suggest."
Fastidious Warrior (hopelessly): "No, I see nothing for it but to remain in the army."

FRIEND OF THE PEOPLE

Letters for this department must be signed with names and addresses of the writers.

PLAYGROUND NOT CONTEMPLATED

Chicago, April 6.—[To the Friend of the People.]—Is a playground or small park to be erected on Hastings street between Throop street and Racine avenue? How soon will this work begin?
H. M. L.

The city is not contemplating, at the present time, the establishment of a playground on Hastings street between Throop street and Racine avenue. WALTER WRIGHT, Secretary, Bureau of Parks, Public Playgrounds and Beaches.

ALLEY HAS BEEN CLEANED.

Chicago, April 6.—[To the Friend of the People.]—The alley running south from Sunnyside avenue between Kimball and Christiana avenues is in a deplorable condition. Ashes are piled up as high as the fences on both sides, bottles and tin cans are strewn about all over the place. The alley is almost impassable for even a team and wagon. It has been cleaned out but once since last fall, and that was very early in the winter.
P. B. B.

The alley complained of has been cleaned.
F. S. MITCHELL,
Superintendent of Streets.

PAVING WALLER AVENUE.

Chicago, April 6.—[To the Friend of the People.]—I have been informed that Waller avenue between Division street and North avenue would be paved this spring. Will you kindly advise me if I am correctly informed?
F. C. L.

We have a proceeding pending for paving a system of streets, including Waller avenue, from Division street to North avenue, etc. We hope to have the improvement made during the summer, but we cannot state definitely at this writing. It will depend upon whether or not the property owners delay the proceeding by filing objections in court after the assessment roll is filed.
EDWARD J. GLACKIN,
Secretary Board of Local Improvements.

FARM TENANT CAN BE HELD.

Princeton, Ill., April 3.—[To the Legal Friend of the People.]—Farm tenant operates farm under lease for five years. This lease expressly stipulates that no alfalfa field shall be pastured or left open to stock. Tenant continued on farm land last year without again signing lease. During fall and winter ran stock on alfalfa field, cutting it to pieces. Before quitting farm March 1, this person tore down line wire fence and hauled most of it off farm, also cut down other fences. In settlement for corn by crib measure an error occurred.

1. Do lease terms under above conditions hold over for last year?
2. Is tenant liable for damage to alfalfa field?
3. Can action be brought for damages and also for theft? (The man owns property.)
4. What order of procedure is advisable—first damage, or theft?
5. Can tenant be held for error in settlement; no receipt was given by landlord.
6. Would it be advisable to acquaint tenant with eyewitness proof of theft to secure settlement out of court?
READER.

1. Yes.
2. Yes.
3. We recommend the former.
4. Same.
5. Depends on the facts.
6. Probably advisable.
TRIBUNE LAW DEPARTMENT.

MIGHT HAVE TO PROBATE STOCK.

Chicago, April 4.—[To the Legal Friend of the People.]—A child holds certificate of shares in a Louisiana corporation, issued in its name, without guardianship shown on the certificate. In case of death, do the parents become owners of this stock without legal procedure?
P. K.

Yes, if there are no brothers or sisters; but the company may refused to transfer the stock on the books without probate.
TRIBUNE LAW DEPARTMENT.

CANNOT MANUFACTURE OWN WINE.

St. Joseph, Mich., April 3.—[To the Legal Friend of the People.]—1. Will the public be allowed to make wine from grapes for their own use after the dry law goes into effect?
2. When does the dry law take effect?
3. Will the law be the same in all states?
B. E. M.

1. The amendment prohibits manufacture and makes no exception in favor of manufacture for the use of the maker.
2. Jan. 18, 1920.
3. The federal amendment will have effect in all states. Additional state legislation will not.
TRIBUNE LAW DEPARTMENT.

VOICE OF THE PEOPLE

As but limited space can be given letters in this department, writers must confine themselves to 200 or 300 words. Unless they give us their full names and addresses their letters will not be considered. No manuscript will be returned unless the writer sends postage for that purpose.

WASTING TIME AND WORDS.

Chicago, April 10.—[Editor of The Tribune.]—Congratulations to X. The sentiments expressed in his article of April 9 are held by many who are unable to put their ideas in such admirable fashion. It is deplorable that the American contingent at the peace conference—notably its chief spokesman—have taken five months to waste such a vast number of perfectly good words. This playing to a "world gallery" seems distinctly shoddy, bad taste, gets on the nerves of the average reader of intellignece, and arrives nowhere.
FOR IMMEDIATE PEACE.

"DOMESTIC TRADE LIGHT."

Chicago, April 10.—[Editor of The Tribune.]—A TRIBUNE news item reports "big exports of lard and meats; 102,000,000 pounds last week." Also, "Packers report domestic trade light." From which one concludes that prices are too high for domestic consumption, but not too high to feed the "starving millions of Europe." With bread lines in New York City and the specter of unemployment stalking through the land, I'll say that it's about time some of these "Lady Bountiful" methods were applied to our own people. "America last," seems to be the slogan of many of our hand picked, self-appointed philanthropists. Fair propaganda for bolshevism.
FRED MARTIN.

THE "BLACKEST DATE."

GULZ BY COBLENZ, Germany, March 15.—[Editor of The Tribune.]—It is with the deepest regret that I must take my pen in hand and say that the American public has certainly treated the oversea soldier shamefully. These brave men who have undergone so many hardships and who have risked their lives and even been wounded for freedom's sake, have not been considered in the least. The public has taken advantage of the absence of these brave heroes and has seized the only opportunity possible to abolish liquors of all kinds, even going so far as to abolish that harmless and most palatable beverage, beer.

We understand, however, that a few of the soldiers' friends are objecting to this new prohibition law to such an extent that meetings have been held and buttons worn upholding the "no beer, no work" slogan. We would appreciate it very much if you would send us about a million of these buttons, and also put in an occasional word in behalf of the soldiers who are still in Europe and who have little chance of returning before July 1, that date which is destined to be the blackest on the pages of American history.
AN AMERICAN SOLDIER IN GERMANY.

TREAT HIM GENTLY.

Chicago, April 10.—[Editor of The Tribune.]—Now that Thompson has been elected and will soon begin his second term, may I, as a humble citizen and subscriber, kindly suggest that you quit your abuse of him.
F. J. BOHEL.

TO FREE CHICAGO.

Chicago, April 10.—[Editor of The Tribune.]—The majority against William Hale Thompson at the election was 172,583 votes. It does not matter that those opposed to his election scattered their support among four candidates, the fact remains that he received 257,888 votes out of a total of 688,359, the opposition vote being 430,471.

It is unnecessary to explain where the Thompson votes came from as the elements that make up the Lundin-Thompson following are well known. It is the people that approve of, and in a large measure profit by the kind of administration this unspeakable combination has given Chicago during the last four years.

There is pending before the legislature at Springfield a measure (senate bill 141) which provides that cities of less than 500,000 inhabitants may abolish the office of mayor and place the administration of their municipal affairs in the hands of a city manager to be chosen by the council. An amendment making this measure apply to all cities in the state would enable Chicago, if the bill shall become law, to purge herself of the Lundin-Thompson poison. In most cases the aldermen are majority selections and they are directly responsible to their constituents.

What is the matter with organizing a movement to free Chicago?
E. T. W.

THE PROSPECT FOR THE LEAGUE.

Phoenix, Ariz., April 3.—[Editor of The Tribune.]—Within a few years two mighty hostile alliances will be formed each other in Europe. One of these armed alliances will call itself the league of nations. The opposing enemy alliance will have the German race as its nucleus and will include every other race and nation that can be drawn in by clever diplomacy and bound by secret treaties. These two hostile alliances will be piling up monstrous armaments in mutual competition.

This is the future, as it appears to me. I believe that the league of nations will inevitably become an armed alliance in preparation for war. The tremendous—the vital—question before the country is: "Shall the United States join this alliance?"
VERITAS.

PROHIBITION AND MAJORITY RULE.

Evanston, Ill., April 7.—[Editor of The Tribune.]—It is a matter of surprise and regret to many of your readers to find in your columns such an editorial as that entitled "The Vote on Liquor." It augurs not well for democratic government when a paper occupying the position of THE TRIBUNE coolly suggests that if a few cities, largely populated and controlled by foreign elements, are displeased with a constitutional amendment secured in the properly prescribed way and manner, they should endeavor to persuade congress to nullify the constitution by refusing to enact proper measures of enforcement. This is democracy with a vengeance! Such a line of action once established, what becomes of majority rule?
M. B. P.

BOLSHEVISM IS CZARISM AMUCK, SPARGO WRITES

Authority on Socialism Analyzes the New Power.

"The principles and practices of the bolsheviki are simply an inverted form of czarism," writes John Spargo in his new book, "Bolshevism, the Enemy of Political and Industrial Democracy," soon to be published by Harper & Bros. Mr. Spargo is a noted Socialist writer, the author of "Social Democracy Explained," "Applied Socialism," and numerous articles on the subject.

Mr. Spargo's new book is an examination and exposé of the historical background, development, theory, and practice of bolshevism, which, he says, has nothing in common with democracy or Socialism and is but a dictatorship of the proletariat as tyrannous as the most unbearable form of autocracy and militarism. He inveighs against the so-called intellectuals in this country who defend and support the bolshevik movement.

Psychological Question.

"Some day, perhaps," he writes, "a competent psychologist will attempt the task of explaining the psychology of our fellow citizens who are so ready to defend the bolsheviki for doing the very things they themselves hate and condemn. In any list of men and women in this country friendly to the bolsheviki it will be found that they are practically all pacifists and anti-conscriptionists, while a great many are nonresistants and conscientious objectors to military service.

"Practically all of them are vigorous defenders of the freedom of the press, of the right of public assemblage, and free speech. They are almost universally strong advocates of radical political democracy. How can high minded and intelligent men and women—as many of them are—holding such beliefs as these, give countenance to the bolsheviki, who bitterly and resolutely oppose all of them?

Suffrage a Problem.

"How, again, can they at one and the same time condemn American democracy for its imperfections, as in the matter of suffrage, while upholding and defending the very men who in Russia deliberately set out to destroy universal equal suffrage already achieved?

"How can they demand freedom of the press and of assemblage even in war time and denounce such restrictions as we have had to endure here in America, and at the same time uphold the men responsible for suppressing the press and public assemblages in Russia in a manner worse than was attempted by the czar? Is there no logical sense in the average radical's mind?

"Or can it be that, after all, the people who make up the bolshevist following, and who are so much given to engaging in protest demonstrations of various kinds, are simply restless, unanchored spirits for whom the stimulant and excitation of revolt is necessary?

"Certain persons have established a working relation between socialism, a program, and bolshevism, a method. The connection is not inherently logical, but on the contrary wholly adventitious. As a matter of fact bolshevism can only be linked to the program of socialism by violently and disastrously weakening the latter and destroying its fundamental character. All that is new in bolshevism is that a very old method of action and a very old philosophy of action have been seized upon by a new class which attempts to unite them to a new program.

"Dictatorshsip by small minorities is not a new political phenomenon. All that is new when the minority, attempting to establish its dictatorship is composed of poor, propertyless people, is the fact of their economic condition and status. That is the only difference between the dictatorship of Russia by the Romanov dynasty and the dictatorship of Russia by a small minority of determined, class-conscious working people.

Inverted Czarism.

"Militarism, especially as it was developed under Prussian leadership, has exactly the same philosophy and aims at the same general results—namely: to establish the domination and control of society by a minority class. The bolsheviki have simply inverted czarism and militarism.

"There cannot be in any country as coexistent forces political dictatorship and industrial democracy.

"The most painstaking and sympathetic study of the Russian revolution will not disclose any great ideal or principle, moral or political, underlying the distinctive bolshevik agitation and program."

$10,000 LOSER

Lafayette, Ind., Woman's Jewels Dropped on Motor Ride.

Mrs. L. C. Fowler

Mrs. L. C. Fowler, wife of Cecil G. Fowler, banker and hotel owner of Lafayette, Ind., reported to the police yesterday that she had lost a black suitcase containing $10,000 worth of jewelry yesterday on Western avenue between Fifty-ninth street and Blue Island, Ill. The suitcase was either left on the curb at Fifty-ninth street, where the Fowler car stopped for a few minutes, or was subsequently jolted from the auto.

RUSSIA'S FUTURE IN HANDS OF U. S., ROBINS ASSERTS

Speaker Praises Bolshevik Chiefs Before the Casino Club.

"America holds the answer to Russia's challenge," declared Raymond Robins to members of the Casino club in a talk on Russia last night. Mr. Robins expressed the highest regard of Nicolai Lenine and Leon Trotzky and their administration.

"The bayonetted rifle and armed force will not be the answer. If America wants to aid the move she has only to endeavor to crush every progressive movement," he told his audience.

Mr. Robins told how he left Russia, traveling over 6,000 miles through territory not held by the Red guard, with only Lenine's personal letter to safeguard him. At every stop he was shown the highest courtesy and not molested, he said.

$1,000,000 Propaganda.

He told how, in the days following the overthrow of Kerensky, Col. William B. Thompson had provided $1,000,000 of his personal wealth to support propaganda and investigation work in an endeavor to make the Russians see that the allies were on their side, a thing the Russians could not understand because the czar had been with the allies. He told how they appealed to the American government for immediate financial assistance, "$1,000,000 in four days and $3,000,000 in ten days," at a time when they believed the aid would enable them to put the finishing touches to their work, and how Washington, after a considerable delay, answered that they were sending a member of the committee on public information to investigate.

Mr. Robins related how, when Lenine and Trotzky came into power and he became convinced that they would be at the helm for some time, he went to them and offered assistance. Lenine and Trotzky, with the soviet government, were a great help in his task of stopping the exportation of raw materials from Russia into the central powers and delaying a separate peace with Germany.

Concerning U. S. Delay.

The speaker told how Lenine offered to withhold ratification of a separate peace if the United States and England would recognize the soviet government and how the delay of the United States caused Lenine to approve the action in the soviet council.

He paid many compliments to Lenine for his personal and official characteristics and declared that Lenine is the real head of the soviet, with Trotzky his first lieutenant.

He made no reference to the reported refusal of American troops now in Russia to continue their fighting.

The meeting was held under the auspices of the Chicago Equal Suffrage association. Two hundred persons dined at the club with Mr. Robins and a hundred or more others came in later to hear the address.

$75,000 DAMAGE ACTIONS ECHO I. W. A. C. ROW

The factional fight in the Illinois Woman's Athletic club resulted yesterday in the filing of two suits against members of the controlling faction by Attorney Martin C. Koebel, who represented the seceders last Monday at a meeting in the Stevens building.

Mrs. Bertha M. Severin, president of the club, is sued for $50,000 and Mrs. Della C. Spencer, a lieutenant of Mrs. Severin, is sued for $25,000.

"The actions are for malicious prosecution and slander," said Attorney Max C. Liss, who filed the praecipes. "We are suing Mrs. Sever in for conspiracy and slander. The action against Mrs. Spencer is for false arrest and malicious prosecution."

SEEK J. E. DAVIES' DEPOSITION IN CONSUMERS' CASE

Attorney Joseph Weissenbach of counsel for the receiver of the Consumers' Packing company left last night for New York City to take the deposition of Joseph E. Davies, former head of the federal trade commission, who has been invited several times by Judge Landis to testify and return the $7,500 fee he received from the company.

Davies is sailing for Paris this week, it was learned.

The fee of $7,500 was paid Davies by the company for appearing before the capital issues committee at Washington, which had refused to grant the Consumers' company a permit.

FOR LUMBAGO

Try Musterole. See How Quickly It Relieves

You just rub Musterole in briskly, and usually the pain is gone—a delicious, soothing comfort comes to take its place.

Musterole is a clean, white ointment, made with oil of mustard. Use it instead of mustard plaster. Will not blister.

Many doctors and nurses use Musterole and recommend it to their patients.

They will gladly tell you what relief it gives from sore throat, bronchitis, croup, stiff neck, asthma, neuralgia, congestion, pleurisy, rheumatism, lumbago, pains and aches of the back or joints, sprains, sore muscles, bruises, chilblains, frosted feet, colds of the chest. Always dependable.

30c and 60c jars; hospital size, $2.50.

MUSTEROLE
WILL NOT BLISTER

WONDER-MIST

The Sprayer Polish

SPRAY it on or apply it with a cloth—either way you like. Then wipe off with a cheesecloth dampened with water, and polish with a dry cheesecloth. WONDER-MIST cleans and polishes your car, furniture, woodwork or floors with the least possible labor.

Get WONDER-MIST today from your furniture, hardware, drug, or auto-supply dealer.

THE WONDER-MIST MFG. CO.
Boston Mass.

Soft Collars for Summer Comfort

SOFT Collars are worn more and more the year round. They are particularly adapted for wear with silk shirts, preventing the cutting of the shirt at the neck.

A neat style is the new St. Cloud 71, made of lustrous satin-striped fiber; dozen, $6.

Other styles of Soft Collars, dozen, $3, $4, $4.50, $4.80 and $7.20

First Floor.

The STORE for MEN

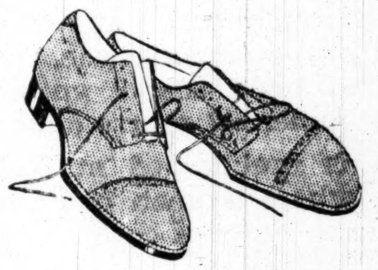

Spring Oxfords

Built for Men Who Seek the Maximum of Satisfaction

IF a man wrote his own specifications for Oxfords or Shoes we do not believe he could improve our Footwear.

Consider these points: leather from the heart of selected hides; tough, elastic oak-tanned soles; counters of all leather and heels of solid leather.

The combination of style, comfort and wear makes this Footwear truly economical. There are lasts and models here to fit all feet.

In a variety of leathers—cordovan, tan Russia calfskin, gunmetal, black and tan kidskin.

Second Floor.

MARSHALL FIELD & COMPANY
THE STORE FOR MEN

Your Photograph

When You Look Well and Feel Well
IS THE BEST REMEMBRANCE
For the Ones Who Love You

Perpetuate the memory of your service to your country with a perfect photograph in your U. S. Uniform.

E. Brunel

New York Philadelphia Boston Detroit

EMILE BRUNEL, AN ARTIST PAINTER—a graduate from the schools of Paris, creator of the French Etching and Engraving Photographs, brings to his Chicago patrons the highest grade of Photographs at popular prices.

Passports and Photos for reproductions or cuts finished in one hour.

Copies and Enlargements made of new and old prints better than the original.

Satisfaction Absolutely Guaranteed

—Cut Coupon— C. T.

and Save $6.00
Good Until May 15, 1919
10 PHOTOS SIZE 6x9 Dark Grounds 3.50 With Coupon. Without it $9.50
Finished in Folders
Given with above offer, One Engraving Photo (Value $3.50).

For Special Offer
Bring Coupon to
HEYWORTH BUILDING
29 East Madison Street
Corner Wabash Ave.

THE WEDDING

Invitations

Being one of a series of advertisements on the Wedding and the Home

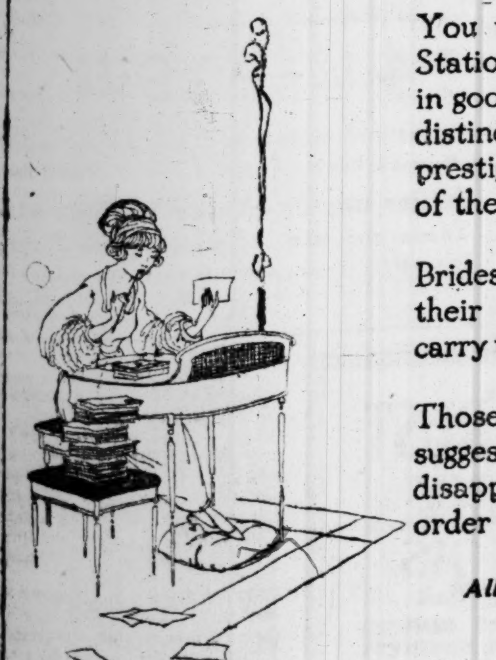

The Wedding Invitation — though somewhat limited by convention, reflects the taste of those whose names it bears.

You will find Spaulding Wedding Stationery always correct, always in good taste, and with a tone of distinction, hedged about with the prestige of many brilliant weddings of the past.

Brides with their own ideas about their stationery find us able to carry them out with understanding.

Those who depend upon us for suggestions and detail are safe from disappointment, even though the order is placed by correspondence.

All work is done in our own shop, on the premises

SPAULDING & CO.
Goldsmiths, Silversmiths and Jewelers
Michigan Ave. at Van Buren Street, Chicago
PARIS: 23 RUE DE LA PAIX

The Store of To-day and To-morrow

THE FAIR

Established 1875 by E. J. Lehmann
State, Adams and Dearborn Streets

A Special Group of New Spring Frocks
In a Pre-Easter Sale at $25

THESE frocks are delightful. Their very appearance brings to mind the sunshine and flowers of springtime. They have a daintiness about them that proves quite irresistible.

Taffetas, combinations of georgette and taffeta or of satin and crepe de chine comprise the selection of materials. The variety of styles is very wide—one seeming prettier than the other.

Tunics in the new way of trimming, some with jaunty vests, others with ruffled hips, and yet others with the desired straight line effects—self button trimmed are also included. Sizes 14 to 44—a few larger. Every frock is from higher priced lines. They're specially priced today and tomorrow, $25

Third Floor.

Kid Gloves for Women 1.95 Pair

GLOVES that give the finishing touch so vital to correct grooming.

Women's imported real kid pique gloves with two large pearl clasps and 4-row black stitching; white with black trimmings and soft shades of tan with self or black backs, 3.25 values, 1.95

Boys' and girls' chamoisette gloves in white, gray and beaver colors. 95c values, special at 65c

Men's English cape gloves, Dent's and Fownes' popular brands, at $3

Main Floor.

Special Today and Tomorrow

Filet Lace Scarfs at $1

The Most Attractive Filet Bargain We've Offered in Many a Day

HERE is a collection of American-made filet lace scarfs and center-pieces that will surprise you. 900 pieces are in the assortment; 400 are samples and 500 are from our regular stock.

There's not a piece included that would not be considered an exceptional bargain by discriminating shoppers.

18 to 54-inch Sizes—100 Large Pieces

Some of the pieces are square, but most of them are round and range in size from 18 to 54 inches. About 100 of the largest size are included.

Rich Lace Effects

The lace effects are in American-made filet, as well as in the Byzantine, Guipure, Filet and other attractive novelty laces. Some have the cream centers, others are entirely white. Altogether it is a most excellent assortment of beautiful dresser scarfs, center pieces and lunch cloths. We urge you to make your selection early. There are only 900 pieces to go at $1

Fourth Floor.

Charming Easter Millinery at 7.50

THE illustration gives but a glimpse of the wonderful selection available at this low price. All that is new and charming in millinery modes for the spring season will be found in this splendid collection. There's a hat for every preference.

Included are many variations of pokes, mushrooms, upturned brims, Mitzis, sailors, and large dress hats of lisere and Neapolitan braid.

They are effectively trimmed with flowers, feather fancies, pompons, wings or ribbon. Some hats are faced with georgette crepe, others with satin. The most popular colors are available: Black, brown, navy, jay, dust, red, and light summer shades, at 7.50

Third Floor.

Novelty Petticoats, $10

Fitting Underlays for Your Easter Gown

HERE are petticoats made of an unusually good grade of heavy Milanese silk. The style is very smart, the deservedly popular straightline effect.

Each petticoat is prettily trimmed with satin ribbons and fancy braids. Some are finished with the fashionable fringe trimming.

THE colors are entirely in keeping with the excellent manufacture and the splendid materials: Rose, taupe, Copenhagen blue, henna, purple, gray, tan, lavender, American beauty—all are available.

The price is much lower than you would expect for so splendid a garment. In fact, they're 14.95 petticoats. For today and tomorrow we sell them at the greatly reduced price of $10

Third Floor.

Silk Hose for Women 1.25 Pair

WOMEN'S SILK HOSE, pure dye silk, in black, white, beaver, medium gray, ivory; full fashioned, excellent quality, the pair, 1.25

CHILDREN'S MERCERIZED lisle hose, black, white or Russia calf; very elastic, equally good for boys or girls, pr., 39c

MEN'S SILK SOX, black, white, gray, tan, Palm Beach, excellent quality, all sizes, the pair, 55c

Main Floor

'WE'VE ANNEXED NINTH WARD TO UNITED STATES'

That's Boast of New Alderman from Pullman Territory.

(Second of a series of stories introducing the fifteen new men who will be seen in the new city council.)

BY CHARLES N. WHEELER.

"We brought the American flag back into the ward."

That, says Guy Madderom, the new alderman from the Ninth ward, is the outstanding feature of his election. He defeated Ald. Charles V. Johnson, the Socialist. Madderom is a Republican.

The Madderoms were among the first Dutch families to settle on the far south side in what was Rosedale and later became, with the surrounding cabbage patches, a section of the Ninth ward, peopled now largely by laboring people and small home owners. It is an important manufacturing district today.

Born in Chicago.

In the same block—11030 South Michigan avenue—where the elder Madderom opened his paint store in 1874, the son and alderman elect is continuing the business, which is prosperous. The Hollanders always were strong for paint and new wall paper. The alderman was born in Chicago forty-eight years ago, is married, and lives at 10944 South Wabash avenue.

GUY MADDEROM

"When I was a boy," he said, "Rosedale was almost solidly settled by Hollanders. Now it is about 50-50 between the Hollanders and Swedes. The Pullman car plant and the other large manufacturing institutions have brought thousands of laboring people into the ward. We are not rich—we are workers and small home owners.

"But the Hollanders are 100 per cent Americans, although my parents were born in the old country.

Socialists Forced Race.

"I always took an interest in politics, but this is the first office I ever held. I wouldn't hold this one, for I never cared to run for office, if it hadn't been for the Socialists carrying their red talk too far. I was the Brundage candidate for the legislature last fall and was defeated.

"But Ald. Johnson, who isn't a bad sort of fellow personally, got to 'seeing red' so badly that the merchants and home owners of the Ninth ward decided it was time to raise the American flag again. We had a tough time with our Liberty loans. The Socialists would slam the door in our faces. We had to make the plus boys double up their subscriptions in order to go over the top with the ward's loan quota.

"So we decided that it was time for another flag raising. The business men asked me to make the race. I consented to run provided they would make Americanism the issue.

Police Stop Johnson.

"Johnson got so bad at the windup of the campaign that the police had to pull him off the soap box. Well, we went to it and didn't trim at any spot in the road. We wanted to find out whether the Ninth ward was an American community. We won.

"And now what am I going to do up there in the council chamber? Well, I'm not going to be an upstart to begin with. I am not going to regulate the universe or try to run the council the first day. I am going to do some listening for a while. I'll support the big things the city as a whole needs. But about 90 per cent of my time and efforts will be devoted to doing things for our ward. We are so far away from you loop fellows that the city administration couldn't see us. It wasn't all the fault of the administration, either. First we had Ald. Vanderbilt, a so-called Progressive, who was fighting the administration. Then Johnson, the Socialist, came in, and about all he did was to knock the administration, the government generally, and American ideals.

Signed with M. V. L.

"I'm not going to do that. I signed the Municipal Voters' league pledge, although I told Si Watkins it was a little strong. But that doesn't mean I'm going to keep up the knocking against Thompson. I know Bill Thompson and like him. I want his administration to be a success, as every good citizen does. I want to add my humble bit to the good of the city. But I want them to take a look over this ward. I want our streets fixed up and a thousand other things done. I want to dress up this ward, which is one of the greatest in the city.

"I want decent transportation. The traction service is outrageous. The industrial situation is not encouraging. Since the government has been running the railroads the Pullman shops have been working about half the time or less. The men are getting three or four days' work a week. The Socialists use this situation to push their red stuff.

Business Used Against Him.

"Johnson and his followers used the argument against me that I had a business while he had none, and therefore he ought to be retained in his council job as it was his living. Johnson was a worker in the Pullman shops.

"The city can help up in getting improvements started that will furnish employment to many of our workers. We are going to keep this ward in the American column and I want Bill Thompson to help us do it.

"I've got a lot to learn about the aldermanic job, but I don't think I will do anything that will not measure up to the loyalty standard. I will be loyal to Chicago and I won't sidestep anything on that issue.

"At the same time the biggest thing I have in mind now is the Ninth ward."

New Man from Fourth.

Timothy A. Hogan is the new and young man the fourth ward sends to the new council. He is 30 years old, married, and lives at 3023 Throop street. He has been in the employ of the Telephone company, but since the official returns were announced he has taken a long leave of absence.

TIMOTHY A. HOGAN

He also says he's going to join the "listeners' club" in the new council for a while.

But he probably will not be averse to receiving suggestions now and then from James A. Dailey, chairman of the Democratic county managing committee, who is the titular boss of the ward.

"I owe my election," he said, "to the people of the Fourth ward, and what they want will be my first consideration. I am not going to map out a big program for Chicago just now. I am not going to make a lot of promises that I might have to go back on. I don't know what this job is yet.

Wants Money Circulated.

"But one thing I do want and that is the releasing of that $14,000,000 of bond money they've got up at the city hall. The spending of that money will not cost my people anything, and it is time it was put into circulation. There are a lot of people out of work down our way, and it is time the city began on the improvements with the millions of dollars already raised for that purpose.

"I am for Chicago and anything that will help Chicago, but I am for the Fourth ward, too. What our people down here think I should do will determine my action.

"I signed the M. V. L. pledge. It's a pretty stiff pledge, tying a fellow down before he's elected. But I signed it, and it goes."

YALE PROFESSOR EXCUSED TO DIRECT BIG CHARITY FUND

NEW HAVEN, Conn., April 10.—From the office of the secretary of Yale university today was issued the first notice of the commonwealth fund of New York City, a philanthropic foundation described as of large significance. Prof. Max Farrand has been granted leave of absence from Yale for the next academic year to undertake constructive work in connection with the fund as general director.

The fund was established in November, 1918, with Otto T. Bannard, Prof. Farrand, Samuel H. Fisher, Edward S. Harkness, and George Welwood Murray as incorporators. Its objects are "the application to charitable or benevolent purposes of the income, and, if the corporation shall so determine, of the principal of such property as the corporation shall from time to time possess, including the giving of the same to any charitable or benevolent corporation."

The operations of the corporation are not limited to the United States.

A large gift from Mrs. Stephen V. Harkness places the corporation in funds for its work.

STRUCK BY CAR, DIES.

John J. Smith, 6323 South Sangamon street, died in the Washington Park hospital yesterday after being struck by an east bound street car at West Sixty-third street and St. Lawrence avenue.

In response to the demand from Chicago and the Middle West for expert instruction in

FILING

a Chicago school has been added to the chain operating in New York, Boston and Philadelphia.

FOUR THOUSAND GRADUATES

of these schools are now employed at salaries from

$12 to $35 Per Week

Positions open to our Graduates. Call if you can. Catalogue on request.

Illinois School of Filing
116 S. Michigan Avenue
Lake View Building
Opposite Art Institute
Telephone Central 814

Great 3-Day Offer!

Introducing Our Easy Payment Plan to the Women of Chicago

FLOOR LAMPS

Of exquisite, original Fifth Avenue design—Beautiful Silk Shades—Mah'y Stand

Regular $25 Quality
Friday—Saturday—Monday

$16.75

ON EASY PAYMENTS! Your Credit is Good

$5 DOWN Sends the Lamp Home

Small amount monthly pays for it

We can make this remarkable offer because we are the largest Lamp and Shade manufacturers in America and sell direct from the factory to you.

Come in and select from hundreds of our exclusive designs: **$25 Lamps for $16.75, $35 Lamps for $22.50, $50 Lamps for $29.50, $75 Lamps for $38.50, $100 Lamps for $45.** Your choice on our convenient partial payment plan.

Illustrated Catalogue for out of town customers

Western Electric Lamp & Shade Co.
7th Floor, North American Building
Entrance Room 720—N. W. Cor. Monroe & State Sts.

The People Who Work With Swift & Company

Big Business is usually pictured in the public mind as a huge, soulless machine. As a matter of fact, it is just a collection of human beings like you.

Without boasting and simply to give the public an idea of the human side of Swift & Company, we publish the following facts:

The lowest rate of wages paid to men has been increased voluntarily and by arbitration 167 per cent in the past three years; the wages of all packing-house labor have been increased an average of 125 per cent.

There is an Employes' Benefit Association (voluntary) providing disability and death benefits for a small weekly payment. Sick allowances are granted in times of illness, and pensions for disability and old age are provided without expense to the employe.

Under a two year time payment plan 4,000 employes have become shareholders in Swift & Company.

Company physicians attend employes needing their help at the plant and at home, without charge.

More than 1,500 of the 7,500 men who left to join the army and navy have returned to their jobs, and jobs are waiting for the others as soon as they return.

At the general office in Chicago, every boy is given an hour's schooling daily on company time, such work being accredited by the high school authorities in securing a two year commercial course diploma.

A summer home is maintained at Fish Lake, Indiana, near Chicago, where women plant employes may spend their vacations, without cost.

Swift & Company is co-operating with other employers to improve living conditions around the stock yards.

More and more thought and attention are being given to the opportunity and responsibilities presented in a big industry to improve working conditions and to raise living standards.

These are beginnings of a broad, constructive program, details of which are now being worked out by the Employes' Relations Committee of Swift & Company.

Swift & Company, U. S. A.

SWIFT & COMPANY U.S.A.

FREY

This advertisement is addressed to highly paid painters, illustrators, designers and mechanical retouchers who wish to develop and express themselves in their work beyond their present possibilities. We will be glad to receive applications by letter only from artists who have an understanding of the ideals, and an appreciation of the standards and requirements of this organization. No applicants will be received in person except by appointment. All communications will be regarded as confidential.

CHARLES DANIEL FREY COMPANY
Advertising Illustrations

104 MICHIGAN AVENUE SOUTH
PHONE MAJESTIC 8161
CHICAGO

BUY Barnard's SEEDS ALWAYS RELIABLE

Half the Knack of Success in Gardens Is Planting Good Seed

PLANT NOW BARNARD'S *ONIONS, LETTUCE, EARLY PEAS, CHARD, RADISH, SPINACH, BEET, LEEK, EARLY FLOWERS, GRASS*

The best of Home and Professional Gardeners have used Barnard's Seeds for years. Profit by their example.

5c AND 10c PACKETS
Or Pints, Quarts, Bushels
Shrubs, Trees, Bulbs, Plants
TOOLS, FERTILIZER, POULTRY SUPPLIES
All of the First Quality

QUICK SERVICE
Leave or phone orders in the morning. They will be ready when you call.

ASK FOR CATALOG
The W. W. Barnard Co.
Seedsmen
231-235 W. Madison St.
On the way to the Northwestern and Union Stations—also Market St. and other "L" Stations.
FRANKLIN 635

A remarkable oriental rug sale

Is now in progress on our fifth floor—featuring exceptional values, occasioned by war exigencies which delayed importation for years. Pre-war prices prevail.

Mandel Brothers
Costume shop, fourth floor

Women's frocks, winsome, correct
and at prices that impel to instant choice

Many novel conceits in fabric and ornamentation add to the frocks' fascination. The two groups here mentioned typify the charm of all.

Frocks new fashioned of taffeta or foulard

at $45

Two distinctive models: the foulard, notable for smart simplicity, is combined with georgette. The taffeta, revealing a strikingly new silhouette, has three-quarter sleeves, and vestee of embroidered organdy. Pictured.

Bewitching frocks of tricolette or georgette

at $55

Sumptuous costumes of exquisite fabrics, in several of the season's most appealing styles and wanted colors. The georgette in printed effects of novel design; the tricolette in plain or combination colors. *Fourth floor.*

Fashionable frocks specially priced, $35

A selected group of attractive street and afternoon models developed in satins, georgettes, taffetas, serges, tricotines and wool jersey. "Value" in every feature.

Pre-Easter sale of girls' coats
—in the season's newest effects

A sale fortunately timed and affording savings such as usually are available only during such events as the June clearing. The coats will match up with the smartest frocks and hats, in quality and style, as well as in color and details of trimming. Four typical styles are sketched.

3 groups: —9.75—14.75—19.75

Coats in all the season's desirable colors, patterns and materials are included in the extensive assortments—and sizes for girls of 6 to 14 years. *Fourth floor.*

Girls' confirmation frocks at $25
Frocks of white crepe de chine and georgette crepe; flappers—12, 14 and 16 years.

White net frocks at 8.75 to $15
These, too, are desirable for girls' confirmation wear; sizes 6 to 14 years.

CENTRAL TRUST COMPANY OF ILLINOIS
125 West Monroe Street

¶ DEPOSITS MADE DURING THE FIRST TEN BUSINESS DAYS OF THIS MONTH DRAW INTEREST FROM THE FIRST DAY OF THIS MONTH.

3% Interest on Savings MONDAYS Savings Department Open All Day to 8 p.m.

A Bank of SERVICE and SAFETY.

Every Good Coat
Every Good Cape
Every Fur Coat
is made more beautiful and more valuable by a
MALLINSON'S PUSSY WILLOW LINING

Advertise in The Tribune.

MONEY AGAINST MOTHER DELAYS DIVORCE ACTION

Judge Hesitates When Woman Offers to Give Up Babies.

"It takes a mighty large amount of money to make up for the difference between a good mother and a wealthy grandmother," said Judge George F. Barrett yesterday afternoon at the hearing of the divorce suit of Mrs. Laura A. Winship of Winnetka against David A. Winship.

The jurist was discussing the custody of the three Winship children, Martha Ann, 10, David Allen Jr., 5, and Alice E., 3 years old. On the witness stand Mrs. Winship asserted that she had agreed to allow Mr. and Mrs. Joseph C. Winship, 6110 Vernon avenue, to have the care of the children, because "she was not financially able to provide for them."

"Mr. and Mrs. Winship are wealthy," said the plaintiff. "They are the parents of my husband and desire to have the children, so I agreed."

Judge Interrupts.

The hearing had run quite smoothly until this point was reached, but here Judge Barrett took personal charge.

"These three children should be with their mother," he said. "No education in the world away from their mother can be as good for them. I wouldn't let my 4 year old child leave her mother for all the yellow gold in the world."

"But their father does not—will not—work," said Mrs. Winship. "His parents have provided for him and they will take care of the babies. I cannot, for I have no money."

"I'll look into the matter," said Judge Barrett. "We must save these babies from being criminals twenty years from now."

Says Husband Spanked Her.

Mrs. Winship charged her husband with extreme and repeated cruelty and nonsupport.

"Once we were arguing over some bills and he took me across his knee and struck me," she said.

"A regular old fashioned spanking—eh?" mused the jurist.

"He never paid a bill. The milkman, the grocer, the butcher, the tailor, the clothing stores—everybody bothered me," Mrs. Winship continued. "I spent $5,000 during the last two years paying his debts. He used to be in the printing business, but even that is gone now."

Mrs. Winship's sister, Mrs. Alice Rogers, asserted that Winship had no respect for women.

"He told naughty stories," she said.

Judge Barrett took the matter under advisement.

GASOLINE BURNS, KILLS WOMAN.

Mrs. Alvina Mroczkowski, 27 years old, 2932 South Keeley avenue, died in St. Mary's hospital yesterday of burns suffered in her home when she attempted to clean a gasoline stove.

NEW ANGLE TO TRIANGLE WHEN WOMEN LEAGUE

Wife No. 2 Aids Wife No. 1 Against Their Husband.

Mrs. Ruby Chvola, divorced wife, and her successor, Pearl Chvola, wife No. 2, had their revenge yesterday on Louis Chvola before Judge Fry in the Court of Domestic Relations.

The divorced wife appeared in court to prosecute her husband on a charge of failing to support her two children, George and James

Backing her was wife No. 2, Pearl Chvola. Her stanch championship of the first Mrs. Chvola surprised Judge Fry.

"This is certainly an unusual case," he said. "It is my experience that women who have been married to the same man are usually enemies, but here we have the unusual spectacle of the present wife, who has supplanted another woman, assisting the first wife to secure justice. This is really remarkable."

Hunted Husband Four Years.

Mrs. Ruby Chvola testified that she searched for her former husband for four years, but was unable to locate him until a few weeks ago. It developed from her testimony that it was from Chvola's present wife that she learned of his whereabouts.

After the divorced wife concluded her testimony Judge Fry asked:

"Is the present Mrs. Chvola in court?" A handsomely dressed young woman stepped forward.

"Here I am," she said.

Mrs. Chvola immediately rushed to the aid of the first wife.

"He treated me just like he treated her, was mean and neglectful."

With tears in his eyes Chvola, flanked on one side by wife No. 1, on the other by wife No. 2, started to plead first with the one, then with the other, for "just one more chance."

Wives in Conference.

Judge Fry declared a five minute recess while the former wife and present wife of Chvola went into a conference in the chambers.

At the end of the five minutes they emerged and Judge Fry asked:

"Have you come to any kind of an agreement?"

"Give him another chance," said Ruby, and Pearl assented.

Chvola was released on a bond of $400. He is to pay his first wife $7 a week for the support of her children.

BAND ASSOCIATION BOOMING.

Plans for a parade next Monday by the Chicago Band association were discussed at a luncheon yesterday in the Hotel La Salle. The association, which is in the midst of a campaign for new members to enable it to give more free concerts this summer, reports 300 new memberships obtained this week.

Air Mail Service Expected to Start on April 15

The aeroplane stamps have arrived and two Curtis-R mail planes are expected to breeze into town today for trial flights preparatory to the inauguration of air postal service to New York, via Cleveland.

Oliver J. Sproul, chief of the air mail service in Chicago, stated last night that daily service would start about April 15 and not later than April 20. The flying time to Cleveland will be three and a half hours and to New York seven and a half.

City Employes Threaten Strike as Pay Day Lags

Charging an effort was being made to cheat them out of their earnings, fifty men, caisson workers and laborers employed by the city on the Twelfth street viaduct job, visited the department of public works yesterday, demanding immediate payment on penalty of striking.

"We haven't been paid in two weeks," said their spokesman. "We need the money and our families need it. They're trying to rob us of it."

The men were told they would be paid today at 4 p. m. A pay roll mixup was blamed for the delay.

The CANDY Cathartic

"I LIKE 'em!"

Cascarets

FOR CONSTIPATION

THEY WORK WHILE YOU SLEEP

University of Illinois
Examination for the Certificate of Certified Public Accountant

To be held May 15-16, 1919,
County Court House, Chicago

The examination covers: Theory of Accounts, Auditing, Practical Accounting, and Commercial Law (as affecting accountancy).

There is a great demand for skilled accountants on account of income tax and reconstruction work.

For questions, copies of the regulations and application blanks, address:

C. M. McConn, Secretary

COMMITTEE ON ACCOUNTANCY
UNIVERSITY OF ILLINOIS
Urbana, Illinois

Healthy Feet and Well Fitting Shoes

You can have healthy feet if you will let Martin Larson build your shoes. His shoes are well fitting because they are made right over your own feet.

The Larson Sta-Right Shoes for men and women are known all over the United States, but the only place they can be had is in Chicago, because they are designed and made by Martin Larson, Chicago's **only shoe specialist** for the past 32 years.

The method of building these shoes was originated by Martin Larson years ago. The system employed is reproducing your feet into lasts by a plaster paris cast system.

If you would enjoy healthy feet, consult Martin Larson at once.

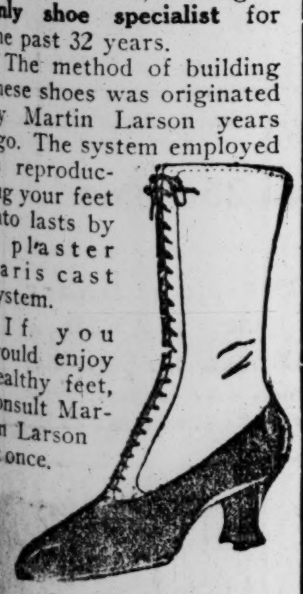

Sta-Right
$18
AND UP
Custom Shoes to Measure,
$17
AND UP
Plaster Casts,
$10

MARTIN LARSON
Chicago's Only Shoe Specialist
369 W. Madison St.
At the Bridge

It is not an extravagance to decorate your home

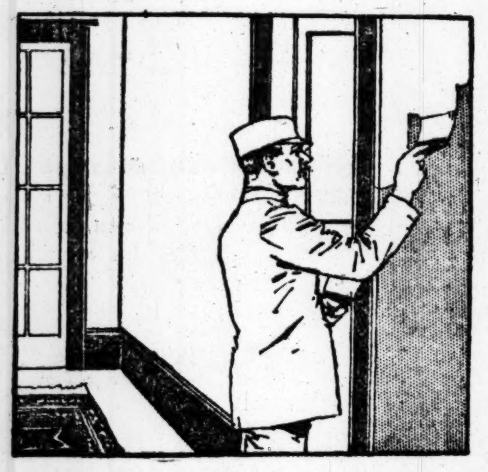

IT'S a saving. Paint and Varnish protect and preserve your walls, floors and woodwork, make housekeeping easier and living more healthful.

There is nothing so economical as walls painted with

Sherwin-Williams Flat-Tone

It costs less than any other wall covering you would care to use. It gives a double, easily cleaned surface in either plain or two-tone (system) effect, rich and soft in colorings, restful to the eyes and healthful to live with.

Flat-Tone is an oil paint for walls and ceilings exclusively, just as each Sherwin-Williams Paint, Varnish, Stain or Enamel is for a special purpose. Here are a few of them. The Sherwin-Williams store near you carries the full line.

S-W Floorlac stains and varnishes floors, woodwork and furniture with one operation. Reproduces the natural color of rare woods.

S-W Mar-Not is a varnish for floors that can be walked on, danced on and scrubbed without injury. The most durable floor varnish made.

S-W Old Dutch Enamel, made by the "Old Dutch" process, is a rich, smooth, durable enamel for woodwork. It stays white and will not crack.

S-W Inside Floor Paint covers every defect in old floors and gives a most attractive surface that cleans easily and stands the hardest kind of wear.

SHERWIN-WILLIAMS PRODUCTS

PAINTS AND VARNISHES, DYESTUFFS PIGMENTS, CHEMICALS

INSECTICIDES, COLORS, DISINFECTANTS AND WOOD PRESERVATIVES

COVER THE EARTH

There is an agent in your neighborhood selling S-W Products. Look for this "Cover the Earth" mark in his window. If you cannot locate him, telephone Harrison 2445

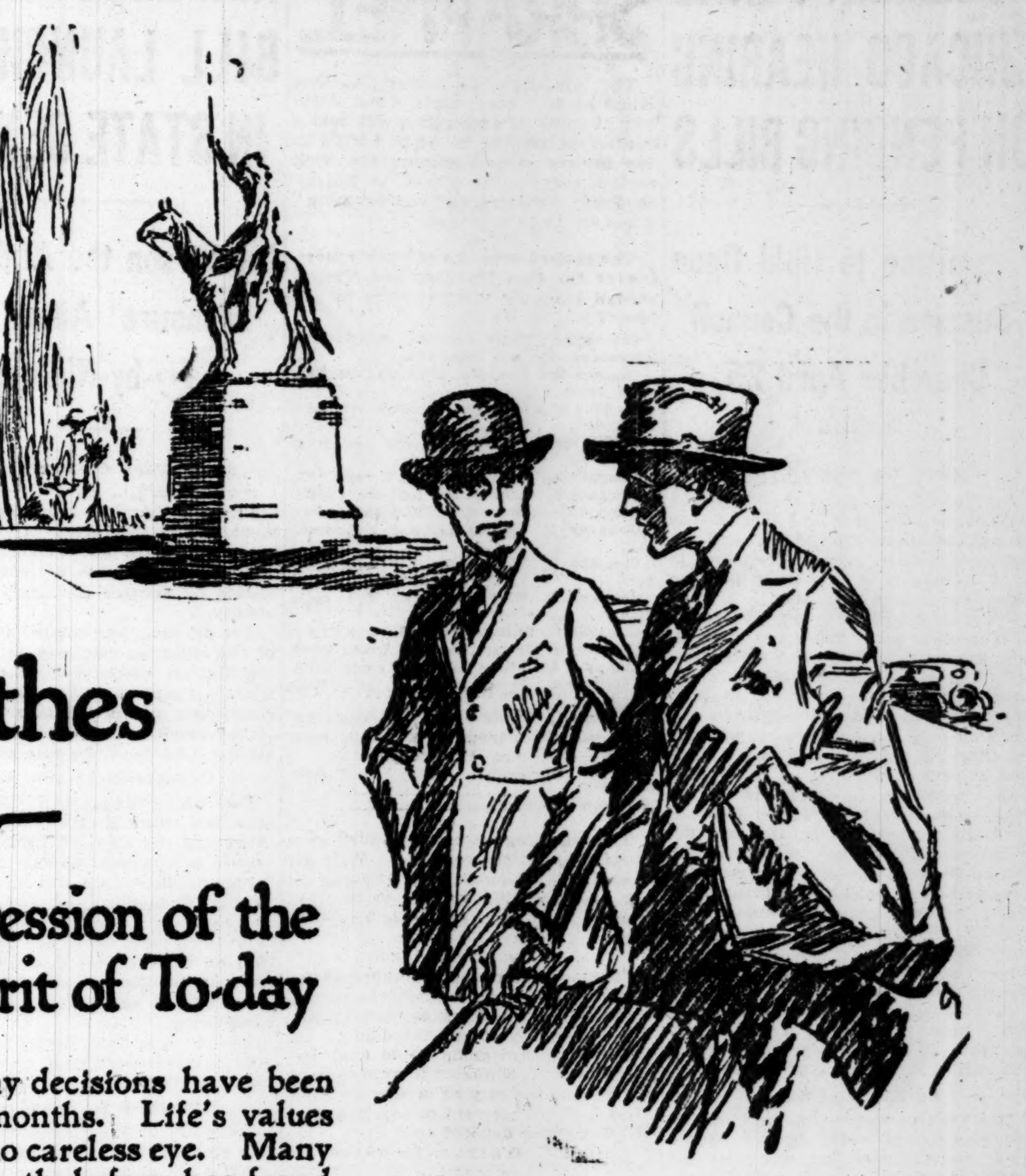

Such Clothes as These—

Are the Expression of the Buoyant Spirit of To-day

Under the tin hat many decisions have been made during these past months. Life's values have been measured with no careless eye. Many a truism, passed over flippantly before, has found acceptance through some stern proof.

Back to civilian clothes does not mean back to any kind of clothes at all. For men incline to express their own personal characteristics in the clothes they wear, and so to-day there must be clothes for the man of this new buoyant spirit who knows how much his clothes express the measure of himself.

The new spring and summer styles in clothes of fine fabrics, in hats, shoes, shirts and haberdashery, offered in this Spring Occasion for Men and Young Men, demonstrate how well this Men's Store has grasped the situation and provided for the man particular about the clothes he wears, in each instance according to this man's personal preferences.

The Spring Occasion for Men and Young Men will continue until and including Saturday. Direct entrance to Men's Store State Street near Monroe.

CARSON PIRIE SCOTT AND COMPANY

CARSON PIRIE SCOTT & Co

Boys' Clothes for Easter

The Kind of Clothes Upon Which Boys and Mothers of Boys Agree in Their Judgment

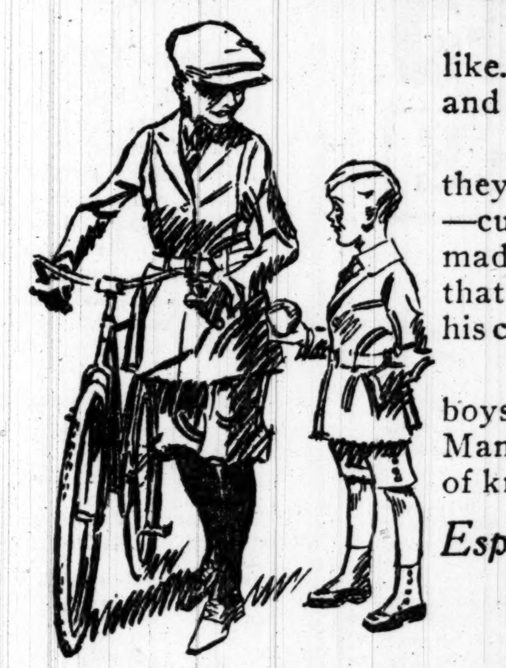

For these are clothes real boys like. Smart and sprightly in style and in fabric pattern.

And close inspection shows that they are made the way of long service—cut right, tailored well, carefully made in every detail. So many suits that no boy will want for latitude in his choice.

In all sizes for little boys and big boys at prices from $18.75 to $35. Many of these suits have two pairs of knickerbockers.

Especially Featured Are—

Boys' Blue Serge Suits at $18.75

Of dependable all-wool serge, tested for color and in this season's new styles, bringing into prominence the favored waist-seam coat, lined with mohair. In sizes 8 to 17 years, at $18.75.

For Little Lads—

Blue Serge and Cheviot Reefers, $15.75

For little boys from 3 to 8 years, and they are made in the favored little commodore styles with gold rating stripes on sleeves and shoulders and with brass buttons. In full box coat styles, lined with mohair.

Boys' hats—of tweeds and straw—hats to suit every boy's fancy from the boy 2½ years old up to the young fellow 18 years of age. Many from which to choose priced from **$2.75 to $6.50 each.**

And new spring caps for boys are priced at $2.50.

Second Floor, South.

BOHN SYPHON SANITOR & ICYCO REFRIGERATORS

No Stale, Moldy Food

If You Use a

BOHN REFRIGERATOR

Low humidity, 45 degrees by actual test, considered 100% perfect by experts, means no spoiling of food.

Buying made easy by our deferred payment plan.

Special Sale Now On

Porcelain Lined Refrigerators as low as

Oak Case $28.50 100 Lb. Ice Capacity

Open Saturday Afternoons

BOHN SYPHON REFRIGERATOR SHOP
68 E. WASHINGTON ST
PHONE RANDOLPH 621

Disturbed sleep usually comes from some form of indigestion. Strengthen the stomach and stimulate the liver with a course of

Beecham's Pills

Advertise in The Tribune.

ASSEMBLY PLANS CHICAGO HEARING ON PENDING BILLS

Committee to Hold Open Session in the Council Chamber April 25.

BY E. O. PHILLIPS.

Springfield, Ill., April 10.—[Special.]—Chicago is to have one last chance to get together with itself and attempt to reach an agreement as to all "Chicago bills" that are pending before the general assembly.

Ten members of the house of representatives—five each from the committees on municipalities and elections—will hold a hearing in the city council chamber at 10 o'clock a. m., Friday, April 25, and will continue sessions as long as is necessary, possibly all through the following week, with two objects in view.

One is to try to assimilate all the differences that have arisen between conflicting interests over the long list of peculiarly Chicago measures, and the other is to give to interested delegations and citizens an opportunity of being heard before the committees without forcing the delegations to come to Springfield, just as the legislature is whipping into the busiest weeks of the session.

Among the bills to be considered are the "fifty ward" bill, the Chicago tax rate bill, the Kessinger housing bill, and a score more of measures.

Curtis Bill Passes.

The Curtis constitutional convention bill was passed today by the senate by a vote of 42 to 2, Senators Roos and Swift voting in the negative. The bill now goes to the house, where it is scheduled for early action.

The house passed the bill introduced by Representative Castle of the country towns district of Cook county that gives to returning soldiers the same preference in the state civil service as is now enjoyed by civil war veterans.

The vote was 124 to 0, showing to some a little more friendly feeling toward state civil service than was demonstrated when the Sonnemann bill to kill the system received substantial approval. The senate sent to third reading Senator Hull's bill that establishes a complete civil service system for all county offices in Cook county.

High Schools Legalized.

The Robbins bill was passed by the house legalizing community high school districts that were organized under the legislative act knocked out last year by the Supreme court. The Roberts bill creating an additional free employment office in Chicago also was passed by the house, as was the Brewer bill providing for the joint payment of expenses of building bridges on county boundaries by the affected counties.

Representative B. M. Mitchell of Chicago introduced a resolution calling for investigation by the attorney general of the allegation that the Chicago house of correction is violating the state constitutional amendment prohibiting the use of convict labor in reformatory institutions. The attorney general is directed to take "steps to investigate and vigorously prosecute all persons" who are found guilty of such violation.

The joint committee investigating the cost of building materials will resume its sessions at 10 o'clock tomorrow morning at Hotel La Salle.

Both houses adjourned at 1 o'clock until next Wednesday, because of the city and village elections that are to be held downstate.

SHRAPNEL

The Mothers' Aid, Battery C, One Hundred and Forty-ninth Field Artillery War Relief association will hold a special meeting at Marshall Field's in the lecture room adjoining the book section today at 2 o'clock. A full attendance is desired, as "home coming" plans are to be arranged.

The revised schedule of weekly meeting of the One Hundred and Thirty-second Infantry association is as follows:

Association officers and unit commanders, Thursdays, city hall, room 505.
Headquarters Company, Mondays, city hall, room 1006.
Machine Gun Company, Mondays, city hall, room 612.
Supply company, Mondays, city hall, room 1006.
Company A, Tuesdays, city hall, room 612.
Company B, Tuesdays, city hall, room 1006.
Company C, Tuesdays, city hall, room 1006.
Company D, Wednesdays, city hall, room 612.
Company E, Wednesdays, city hall, room 1006.
Company F, Wednesdays, city hall, room 1006.
Company G, Fridays, city hall, room 612.
Company H, Fridays, city hall, room 1006.
Company I, Fridays, city hall, room 1006.
Company K, Tuesdays, armory, 2653 Madison street.
Company L, Saturdays, city hall, room 1006.
Company M, Saturdays, city hall, room 1006.
Medical detachment, Mondays, city hall, room 913.
All meetings take place at 8 p. m.

The auxiliary of Battery C, One Hundred and Twenty-second Field artillery, will give a bunco party and an old fashioned dance in room 1012 county building, at 8 o'clock tomorrow night.

Company C and medical corps of the One Hundred and Eighth ammunition train auxiliary will hold a special meeting tonight at 7:30 o'clock at the Stratford hotel, when final arrangements will be made for the card party to be given on Tuesday evening at All Saints' hall, Twenty-fifth and Wallace streets.

NEW BLUE SKY BILL LAUNCHED IN STATE SENATE

Emmerson the Author of Measure Aimed at Fly-by-Nights.

[BY A STAFF CORRESPONDENT.]

Springfield, Ill., April 10.—[Special.]—The newly drafted blue sky bill that is backed by Secretary of State Emmerson and the state administration, was introduced this morning in the senate by Senator Kessinger of Kane county.

The bill is an immediate development of the situation disclosed in the pending matters before Judge Landis, and while not perfect, as Secretary of State Emmerson points out in a statement issued today, is expected to go far in ridding Illinois of the blue sky sharks.

Changes in License Law.

Essential changes from the present state law eliminate the present system of having the state of Illinois issue a license to corporations that bank upon future developments of their properties to pay dividends, and the very important new provision that all such companies must carry the plain provision on their advertising matter that the state of Illinois does not guarantee the truth of any statements in such advertising.

The bill is to be taken up by the senate revenue committee at a public hearing next Wednesday at 1:30 p. m.

Statement by Emmerson.

Secretary of State Emmerson issued this statement with respect to the bill:

"The bill to regulate the sale of securities offered by Senator Kessinger today was drawn under my supervision. It represents my judgment as to the proper theory of the prevention of fraud in the sale of speculative securities.

"Practical experience in the administration of the blue sky act of 1917 has demonstrated that in its practical operation it promotes rather than prevents fraud. It contains a provision for the licensing of salesmen. Through the use of this license unscrupulous promoters have represented to the credulous that the state is backing the enterprise.

"The Kessinger bill proceeds upon the theory that publicity kills.

"Frauds arise in the sale of speculative securities. As to these, the bill requires full and complete information relative to the organization assets, plan, and contemplated operation to be kept constantly on file in the office of the secretary of state."

NURSE CHARGES 'ARMY OFFICER' WITH BIGAMY

"Lieut." Dixon Admits He Has One Wife and Five Children.

John J. Dixon says he is a first lieutenant and has been in the regular army for fifteen years. Indications this morning are that he is a regular devil with the women. He was locked up last night on a charge of bigamy preferred by Otilia Clausewitz, a 23 year old nurse, described as beautiful.

Dixon admits that Mrs. Dixon of 5330 South La Salle street is his wife. They have five children. He denies that he is married to Miss Clausewitz.

A conflict of stories leads the police to suspect that "the aunt" Dixon spoke of as living at 2515 West Congress street, which he gave as his address, is in reality a third wife.

Dixon was arrested late last night at the La Salle street station by Detective Sergeants Maher and Hanley of the Warren avenue station when he went to the station to keep an appointment made with Miss Clausewitz. Dixon claims he has been overseas. He wears two chevrons to support this claim. He said he was with the "Thirty-third division, One Hundred and Thirty-seventh regiment," and that he was returned as a casual three months ago. Since then, he says, he has been employed in the army intelligence section.

The story begins in February at Amboy, Ill., according to Miss Clausewitz. She said she was then working as a nurse at a hospital there.

On March 11, Miss Clausewitz says, they went in an auto to a town near Chicago, which she understood to be Crown Point, and that there in the presence of three men they were married. She says she has the wedding ring.

She was anxious that the marriage be made public, she said, and for that purpose a party was arranged at Mrs. Eckhardt's house. A woman came to the door and asked to see Dixon. He told Miss Clausewitz not to go to the door, saying:

"That's probably my aunt, who is jealous, because I'm married."

A few days afterward Dixon told Miss Clausewitz he had to take some men to Fort Leavenworth. While he was gone Dixon's wife got in touch with Miss Clausewitz and told her story. Then Miss Clausewitz decided to swear out the warrant.

"CURES" WRONG MAN AND GETS SELF ARRESTED

STEFAN W. SOBOLEWSKI

"Dr." Stefan W. Sobolewski has a new kind of "cure" for most of the ailments of the human race, but he was arrested yesterday after he made the mistake of finding that an investigator for the state department of registration and education was a "sick man" and giving him one of the new "treatments." The investigator, Charles Zuraj, told the "Doc" that he felt better, paid him $1 and promised to come back and take some more "treatments." He did return with two detectives who arrested the "Doc" on a charge of practicing medicine without a license.

Amateur Burglars Slew Watchman, Say Police

Amateur burglars, not professional safeblowers, were responsible for the killing of Charles Baker, watchman at the Bissell laundry, 651 East Thirty-ninth street, Wednesday night, according to police investigators. Twenty suspects were picked up by the detective bureau men and police of the Fiftieth district. The police obtained perfect finger impressions from the window through which the men entered the laundry. The police think the men intended to knock the combination lock off the safe when Baker surprised them.

Use
McK&R
CALOX
The OXYGEN
TOOTH POWDER
Cleans-Whitens
Preserves
McKESSON & ROBBINS, INC.
ESTABLISHED 1833 NEW YORK

Harry Mitchell
EDITORIAL

To the Ladies

This editorial is written to the WOMEN of Chicago, because I know that women are interested in the appearance of men. Women know more about cloth than men do. Women like to see well-dressed men. That's why I appeal to the women.

I know that you appreciate good tailoring. I want you to know that, beginning with tomorrow, the men can come here and order regular $75, $80, $90 and $100 imported English fabrics—and I will make suits to order for only $35, $40 and $45, and I'll give an EXTRA PAIR PANTS FREE WITH EVERY SUIT.

I want you women to tell your husbands or men friends not to buy hand-me-down suits off the shelf, just because he wants it for Easter Sunday wear. Bring them into my store and show them the fine materials and have me make their suits to order.

Right now I have over 1,000 patterns of beautiful materials of imported goods, strictly all wool, silk mixed, up to date colorings and all the latest patterns, all regular $75, $80, $90 or $100 fabrics. My price is only $35, $40 and $45. Extra pair of pants goes with every suit, free.

I personally will guarantee everything.

Read my advertisement adjoining this editorial.

Harry Mitchell
16-18 E. Jackson Blvd.
Between State and Wabash Ave.

Harry Mitchell
Big Tailoring Sale
Starts Tomorrow at 10 A. M.
Come Up and See the Regular $75, $80, $90 and $100 Fabrics and Have
SUITS
MADE TO ORDER
for Only
$35 $40 $45
EXTRA PANTS With Every Suit FREE

It's the biggest tailoring sale and the biggest opportunity Chicago men have had in 20 years—and here is the reason:

One of the largest New York woolen importers came to Chicago with a line of samples of the newest patterns in English goods. Each sample contains just enough for a suit of clothes and an EXTRA PAIR OF TROUSERS.

I bought the entire lot. They are all REGULAR $75, $80, $90 and $100 fabrics—but I will make suits to order from them for only $35, $40 and $45 and I will give an EXTRA PAIR OF PANTS FREE with every suit.

If these goods had been in full size bolts I could not have purchased them at the ridiculously low price and you wouldn't have the opportunity you now have. I am willing to share my good luck with you, so don't miss it!

Remember, these fine IMPORTED WOOLENS are made of the finest Australian wool, with silk mixed. Beautiful patterns, stripes, checks, plaids and over plaid, dark grays and browns, greens, light and dark colors; beautiful shades; elegant quality. No other tailor in Chicago would dare to offer a suit made from these materials for less than $75 and up as high as $100. I will make a suit to order from these very woolens for ONLY $35, $40 and $45, and I will give you an EXTRA PAIR OF PANTS FREE. I guarantee everything; I use the very finest linings and the best trimmings, the best kind of canvas and hair cloth, so that the garment stays in shape as long as you wear it. All my tailoring is done by men tailors. Everything first class, exactly the same as you pay $75, $80 to $100. The only difference is in the price. My price is $35, $40 and $45 and I give you an EXTRA PAIR OF PANTS FREE.

Read my editorial adjoining my ad.

Harry Mitchell
16-18 East Jackson Blvd.
Between State and Wabash

MARSHALL FIELD & COMPANY

Charming for Warmer Days—

Sheer-brim Hat Shapes

THERE is a pretty "halo" quality about these sheer crepe Georgette brimmed Hats, with their crowns of bright lisere braid. Some have soft folds of the crepe Georgette to edge them as the one sketched above, while others are banded with the lisere braid

In all navy, seal brown, and combinations of navy with sand or pearl. Attractively priced:

$6 to $8.75

A Brilliant Rose—an Ostrich Fancy

with either of these, such Shapes are all ready to wear. The crowns are lined, making the home-milliner's labor very light.

Delightful Ideas for Trimmings

are afforded by a visit to this Section. Here you will find capable people, glad to advise if desired on the selection of Trimmings.

Fifth Floor, Middle Room.

Custom-Made Furs

FROM choice lustrous Peltries, luxurious Capes, Coatees, fascinating little Chokers, or what may please, are evolved after the directions and measurements of our customers. Then, too, parts of garments are fashioned, as Fur collars and cuffs for evening wraps or gowns.

The Assortment of Peltries

is delightfully rich. There are beautiful silky Sables, both Hudson Bay and Russian. There are soft animated Foxes—Silver, Cross, or Hudson Bay Blue.

Sixth Floor, North Room, Wabash.

"7th Floor—Tea Rooms!"

NEARLY thirty years ago this Store opened its Tea Rooms. This service engaged twenty tables, with seats for eighty. Today the Tea Rooms—famous for artistic loveliness—occupy almost a city block and seat 3900.

No service of hotel or club is copied. The atmosphere of the Tea Rooms is of a character all its own.

Women's Eastertide Apparel

SUITS

SERGE fashions this well tailored Suit pictured at the left. You will be pleased immediately with the three cleverly-thought box plaits that cross the pockets, and the slender ties that appear across the front panel. Exceptional at $50.

FROCKS

OF fine ocean blue tricolette is the Frock fashioned in the center. White tricolette makes the collar and cuffs. The narrow tapering skirt line is achieved by side folds trimmed with buttons. It is equally stunning in tan, navy, rose, $60.

Sixth Floor, South Room. State.

Separate Skirts—Handsome Indeed

THE Skirt pictured at the right is of fine faille silk. A very pleasant embroidery in a circle and vine motive appears on the wide band above the hem. $30.

Plaid Skirts Specially Priced at $14.75

These Skirts are an exceptional value, they are pocketed, button trimmed, and taffeta finished.

Sixth Floor, South Room, State.

The Time Has Come for Smart Golf Outfits

WITH April have come joyous golfing days, and here are golf and country club Outfits, trig in appearance, yet allowing for ample freedom of action.

A Sleeveless Vest Pictured at the left. It is made of wool jersey, finely tailored, boasts of regular vest pockets in addition to patch pockets. $8.75.

The flannel Skirt pictured with the Vest is $22.50. Note it is narrowed stylishly with buttons, but plaits allow ample room for action.

Wool Jersey Suits, Special at $35

These Suits are ideal for sports wear—have a tailored trigness about them. Patch pockets add to their smartness, as is shown in the sketch at the left. Their colors are the rich heather mixtures.

Women's and Misses' Sports Apparel Section, Sixth Floor, Middle Room, Wabash.

Mandel Brothers
Coat section, fourth floor

Rainproof capes and coats
—practical, roomy, graceful

Wraps fashioned on modish lines, of rubberized silks, satins, canton cloths and tweeds. Prices range from 8.75 to $35.

Rubberized rain coats, 8.75

Fashioned of navy or black poplin, in the full belted model pictured—with convertible collar and raglan sleeves.

Circular rain capes, 12.75

Full circular capes that fall in graceful, straight lines; fashioned of rubberized canton cloth in tan or navy. Pictured.

Satin striped rain capes, 19.75

A breezy style with swinging lines; capes that appear smart while giving perfect protection from rain. Of navy or black rubberized fabric, satin striped.

Fourth floor.

Furniture—odd pieces and short stocks reduced

Most of the furniture is in patterns that are to be discontinued. The variety is so great you are more than likely to find pieces to your liking.

Overstuffed davenport, in tapestry, loose, spring filled cushions, spring arms and springs in the back; $98.

Odd bedroom chairs and rockers; mostly in mahogany or walnut finish; one style sketched below: 4.95.

Solid mahogany library table, Louis XVI.; 48 inches long, 28 inches wide; with large drawer; 19.75.

Jacobean oak rocker; the spring seat and back covered with tapestry; very comfortable; pictured below: 15.95.

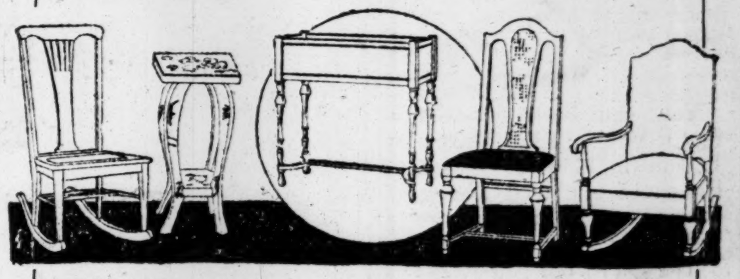

Flower stand, 24 inches high; Japanese carved and in natural finish; at 1.75.

Fernery, in mahogany or dark oak finish; 27 inches long, and with galvanized pan; at 5.95.

Odd dining room chairs, Queen Anne, William and Mary and other styles; 5.95.

Of the dining room chairs, there are many complete sets.

Seventh floor.

Nippon china teacups and saucers at 25c pair

In assorted decorations and very interestingly priced.

Fireproof earthen coffee pots, 50c

Coffee pots in a pleasing yellow; tall shape; see the illustration; at 50c.

107-piece dinner sets at 22.50

Of American porcelain; gold line edges, floral spray decoration; 22.50.

Sanitary fireproof custard cups, 7c

Vitrified cups, in assorted sizes; guaranteed fireproof.

Teapots in dark brown finish, 38c

In assorted sizes, and specially priced.

Sixth floor.

Odd platters, in various sizes, 25c

A variety of decorations. Reduced for quick sale.

...thers
...nd coats
...raceful
...ines, of rub-
... cloths and
... to $35.

...ular rain
...s, 12.75
...lar capes that
...aceful, straight
...h oned of rub-
...anton cloth in
...vy. Pictured.
...s, 19.75
...s; capes that
...rotection from
...c, satin striped.

...pieces—
...educed
...rns that are
...y is so great
...nd pieces to

...hogany library
...uis XVI.: 48
...ng, 28 inches
...h large drawer;
... oak rocker;
... seat and back
...with tapestry;
...mfortable;
...below: 15.95.

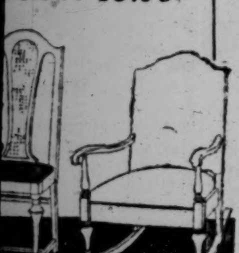

Odd dining room chairs, Queen Anne, William and Mary and other styles: 5.95.
...re many com-
Seventh floor.

...acups
...c pair
...estingly priced.
...ece dinner
... at 22.50
...ican porcelain;
... edges, floral
...coration: 22.50.

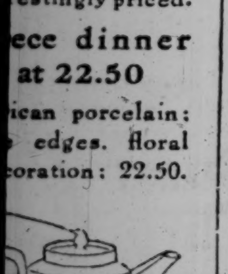

...ts in dark
... finish, 38c
...ed sizes, and
... priced.
Sixth floor.
...sizes, 25c
... for quick sale.

ILLINOIS LABOR FORMS ITS OWN POLITICAL PARTY

Delegates at Springfield Score Slayers of Injunction Bill.

Springfield, Ill., April 10.—A new political party in Illinois was born here today at the state labor convention. More than 2,000 delegates from all parts of the state were present.

Condemnation of members sof the Illinois house of representatives who voted against the Soderstrom injunction bill Wednesday was one of the first official acts of the convention.

Leaders in the organization declared the new state Labor party was only a forerunner of what was contemplated in the future, when a committee will be appointed to call a national convention. More than $2,000 was raised to meet the expenses of organizing.

The convention was called to order by Duncan McDonald, president of the Illinois Federation of Labor, who asked that the delegates hold a perfunctory session, act on the committees appointed last night and adjourn so that delegates could visit members of the legislature in regard to pending labor measures before the assembly.

Assail Illinois Lawmakers.

The regular program, however, soon was delayed by Charles Dold, chairman of the Cook county organization, who moved that the convention ignore the legislature. He declared the action taken in the house yesterday in defeating the Soderstrom bill proved without a doubt that the legislators were "the creatures of organized business and tools of the Illinois Manufacturers' association."

He read a long letter said to have been sent out by John M. Glenn, head of the association, which asked the legislators to defeat the labor measure. Glenn's name was hissed by the delegates.

John Walker, former president of the Illinois Federation of Labor, took the floor in opposition to Mr. Dold, and said it was the duty of the delegates to see the legislators and bring what pressure they could to bear to push the labor bills now pending, regardless of what happened in the past.

The debate lasted for some time, a standing vote finally being taken to adjourn.

Seek Aid from Socialists.

It is the intention of the delegates, according to some officials of the party, to launch a labor political party which will attempt to control public action on problems affecting labor directly. The party plans to have an entire state ticket in the field in 1920.

"Strength for the new party will be drawn in part from the Socialists," Mr. Dold said, "and the only use for that party in the future will be as a dumping ground for radicals."

The following committee chairmen were appointed:

Credentials—William Stacey, Chicago.
Rules—Waldo Cross, Decatur.
Constitution and by-laws—C. M. Matsen, Chicago.
Platform—Allen S. Haywood, Taylorville.
Organization—Charles Dold, Chicago.
Legislation—John H. Walker, Danville.
Resolutions—John Fitzpatrick, Chicago.
Finance—Al Towers, Belleville.
Coördination—Edward N. Nockels, Chicago.

Money Orders Now Good in Alsace and Belgium

Money orders can now be drawn on Belgium and Alsace-Lorraine, J. M. Hubbard Jr., superintendent of the money order department of the Chicago postoffice, announced yesterday.

Restrictions on money orders still hold good with Sweden, Norway, Holland, and Switzerland, he stated, because of the high rate of exchange. The postoffice will not issue money orders totaling more than $20 a month for any individual to any of these countries.

LEGION DELEGATES MUST BE 60 PER CENT ENLISTED ARMY MEN

NEW YORK, April 10.—State branches of the American legion, recently formed organization of American Veterans of the World War, were notified today from temporary national headquarters here, that, to preserve the democratic nature of the association, 60 per cent of the delegates to be elected to the national caucus in St. Louis on May 8 must be enlisted men.

"Every one concerned with the temporary organization wishes it distinctly understood throughout the entire country and among the men in France that the legion is a civilian organization and upon enrollment in it a member leaves all rank behind him," said Maj. Granville Fortescue of the Eightieth division, one of the organizers.

POLICE PENSION FUND CAMPAIGN GAINS ACTIVITY

The younger element in the police department is supporting Patrolman Patrick J. Devoy, "the man with the smile," who stands at the east approach to Jackson boulevard bridge, for the position of trustee of the police pension fund.

This place is held by Patrolman Michael J. O'Connor of the Town Hall station, who is campaigning for reelection. The election will be held April 21. A committee of policemen is now at Springfield advocating new pension laws.

The Detective Sergeants' association will hold an election of officers next Sunday. William Kennedy and William Enright are rival candidates to succeed Sergt. Jeremiah Sullivan, who resigned recently.

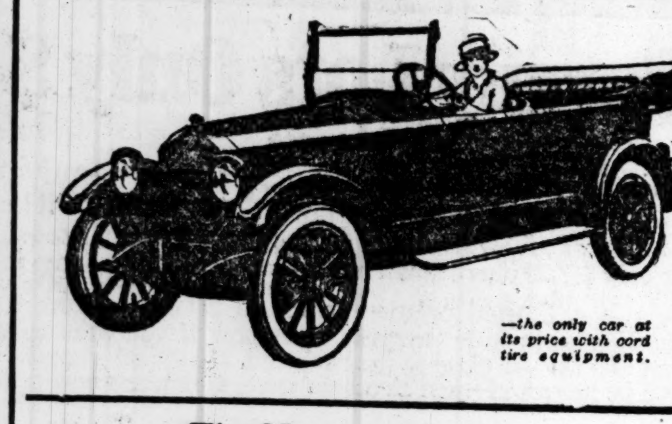

—the only car at its price with cord tire equipment.

The New
Studebaker
BIG-SIX

Speaking of unique and distinctive models—

The New Studebaker Seven-Passenger BIG-SIX, with its original straight line bevel edged body, is one of the most graceful, pleasing motor car designs ever produced.

Your wife has good taste—ask her opinion.

The LIGHT-FOUR	The LIGHT-SIX	The BIG-SIX
$1225	$1585	$1985

All Prices f. o. b. Detroit

Studebaker Sales Co. of Chicago
Studebaker Automobiles
Michigan Avenue at 21st Street

The Full measure of honest market value is put into every genuine packet with the selling price on each.—

This is the public safeguard.

"SALADA"

The Most Delicious and Economical of all Teas

Beware of Substitutes

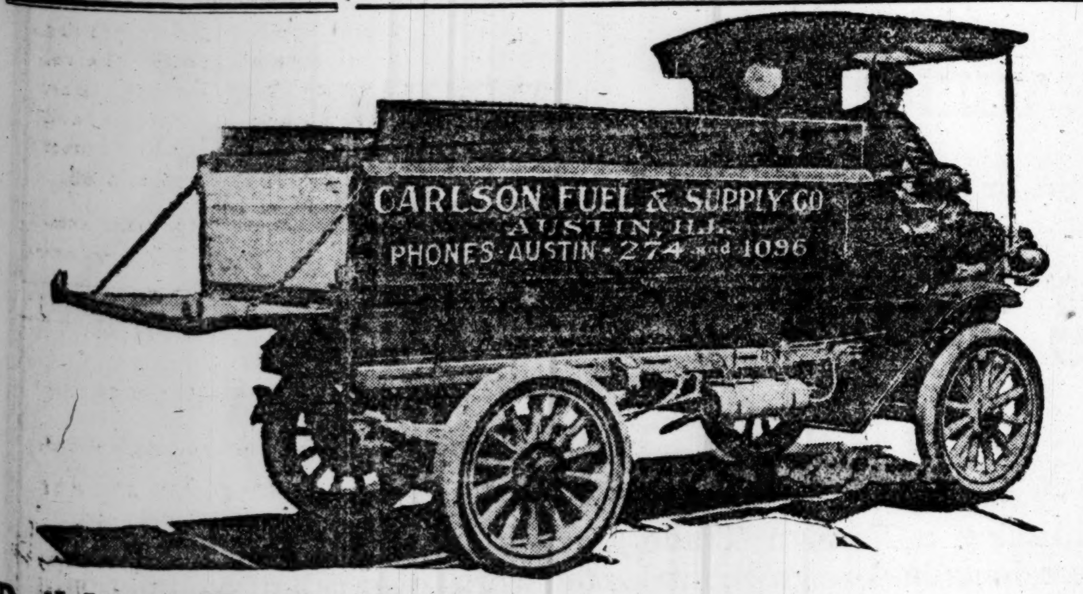

Chassis $2050

Building Business Through Quick Service

Linking together city and suburbs, placing yourself within quick reach of every customer, is good business insurance, made possible by a reliable motor truck.

Autocar users have the additional benefit of a complete Service Station right here in Chicago, which co-operates with them to see that their trucks are always on duty.

The system of Factory Branches established by The Autocar Company assures complete maintenance service.

THE AUTOCAR SALES & SERVICE COMPANY
913-25 W. Jackson Boulevard Chicago

Autocar

The Autocar Company, Ardmore, Pa. Established 1897

Our values, our careful service, our expert fitting are all for the purpose of giving you satisfaction. If, after test of wear you're not satisfied, money cheerfully refunded.

Copyright 1919 Hart Schaffner & Marx

Young men's suits and overcoats that are high favorites. Hart Schaffner & Marx make them exclusively for this store; made of all-wool fabrics in styles that have grace and dignity. Narrow welt-waist, high shoulders, new lapels; in materials, colorings, patterns that well-dressed young men seek. A great special value at *$35* and others, $25, $30, $40, $45, $50.

Imported fabrics in men's suits at $50—You'll like these very rich goods. Galway tweeds, Donegal homespuns and tweeds, Scotch weaves; the best of overseas fabrics. Made in smartest styles for men; sport suits; business suits, perfectly tailored—*$50.*

Men who know values in clothes see these suits at $35—Very special values in Hart Schaffner & Marx fine goods; you'll not see anything to compare with them. All the favored colors for this season all the choice weaves; all the best patterns; all sizes, to fit any figure. Particularly good suits at *$35* and at $25, $30, $40, $45, $50, $60.

Maurice L Rothschild

Good clothes; nothing else

Southwest Corner Jackson and State

Money cheerfully refunded

Chicago, Minneapolis, St. Paul

CARSON PIRIE SCOTT & CO

Comprehensive New Collections of High-Grade Domestic Rugs

We have been unusually successful, we believe, in assembling these extensive assortments of rugs from the best sources in all America. The fine qualities bespeak the outcome of our endeavor and the great variety of new designs and colorings prove that our selections have been made with discrimination.

Heavy Three-Thread Wool Wilton Rugs

Of excellent, heavy quality, these wool Wilton rugs are from a large shipment recently received and very favorably priced—

Size 9x12 ft., $67.50 Size 8¼x10½ ft., $62.50

Wool Wilton Rugs

Many new designs and colorings are offered in this assortment of high-grade wool Wilton rugs.

Size 9x12 ft., $57.50
Size 8¼x10½ ft., $52.50

Seamless Axminster Rugs

Reproductions of beautiful Oriental patterns, as well as one-toned rugs in taupe and blue, included.

Size 9x12 ft., $47.50
Size 8¼x10½ ft., $42.50

Smaller Wool Wilton Rugs Are Featured

Particular attention is directed to an assortment of small wool Wilton rugs in desirable patterns and attractively fringed with wool.

36x63-inch Size, $8.75 27x54-inch Size, $5.25

Seventh Floor, North.

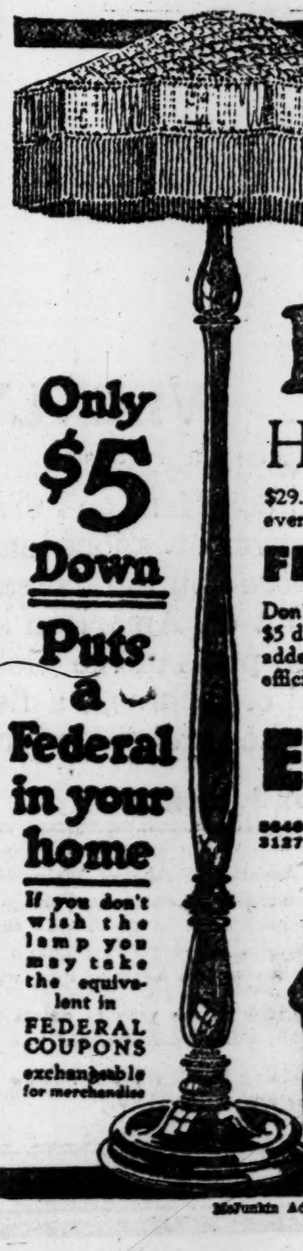

Do You Love Her?

Beautiful $29.50 Floor Lamp

FREE

Only $5 Down Puts a Federal in your home

If you don't wish the lamp you may take the equivalent in FEDERAL COUPONS exchangeable for merchandise

HERE is an unusual opportunity meriting your immediate attention. For a limited time only we offer this magnificent $29.50 Floor Lamp absolutely FREE with every purchase of a

FEDERAL WASHER

Don't wait. Seize this opportunity now. Only $5 down—balance in equal monthly payments added on lighting bills brings the wonderfully efficient Federal to your home.

All telephones: Randolph 1280

COMMONWEALTH EDISON
ELECTRIC SHOPS
72 WEST ADAMS STREET

5640 West Lake St. 9163 So. Chicago Ave.
3127 Logan Blvd. 4523 Broadway

McJunkin Advertising Company, Chicago 4374

SMALL BUILDING JOBS SPEED UP; BIG ONES WAIT

Survey of 153 Cities Reveals Few Contracts Over $350,000.

Building conditions in the central west show increased activity in small unit construction work, while capital is slow in starting big buildings, according to the latest information gathered by the F. W. Dodge company, a national organization which keeps close watch on all contracts.

"There is little movement in contracts over $50,000," said J. M. Wright general manager of the Chicago office. "Capital feels shy about building material prices. What is needed is stabilization of these prices by state and federal commissions. A man does not want to invest $500,000 in a building now when he thinks that some one else may be able to put up the same building for $350,000 in two years.

"We are in a high price period and the people feel that the wartime inflation should end some time. I do not know. It is possible that certain materials of building may go down in price."

Figures for 153 Cities.

The Dodge company building figures, compiled from actual contracts, as well as city permits, which sometimes come long after the contracts are made, show Chicago building figures for Chicago and 152 other cities for January and February.

During this period Chicago showed a 58 per cent loss in January this year over January a year ago. For February there was a 26 per cent loss over the corresponding month in 1918.

There were ninety-nine new buildings contracted for in January at an estimated cost of $1,630,350. During February there were 197 new buildings at an estimated cost of $1,758,150.

National Conditions Improve.

National conditions show an increase in building contracts over 1918, though it is pointed out in the report that the purchasing power of a dollar is greatly diminished. Little improvement is shown in the average value of the individual building contracts. The average estimated for February was $1,900. Of the 153 cities reporting, ninety-seven show gains over 1918.

When the central west building and engineering operations are taken as a group the contracts awarded this year show a decided increase over last year but are less than the 1917 figures. The figures take in Illinois, Iowa, Indiana, Wisconsin, Michigan, and parts of Missouri and eastern Kansas.

Builders are watching with interest the progress of the senate committee investigation into the high cost of materials. The committee will resume its sessions this morning at the Hotel La Salle.

PAYS DEPOSITS TO ALL WHO ASK, MOVED BY RUMOR

Garfield Park Institution Called Solvent by Bankers.

Five hundred depositors, alarmed by anonymous rumors, thronged the Garfield Park State Savings bank, 4004 West Madison street, yesterday and precipitated a run. No one could trace the origin of the gossip; nor could the slightest foundation for it be found. But up to 9 o'clock last night, when the last of those who demanded their money had been paid, about 500 accounts had been closed and approximately $200,000 withdrawn.

The bank's total depositors number 11,000 and the sums intrusted to it exceed $2,000,000.

Continental Backs Bank.

Twice the money van of the Continental and Commercial National bank, reserve agent for the other institution, rolled up to it, and trunks of currency were borne within. Thus reassured, many of the alarmed depositors reconsidered, and left the line; while from business men of the community a steady stream of checks and currency flowed in.

John E. Decker, president of the bank, said that the bank would continue payments as long as there remained a depositor who wished to withdraw, but he thought, last night, the crest of the run had been reached.

"I am utterly unable to understand it," he said. "The bank is absolutely solvent, and one of the strongest in the city.

"Our largest depositors are among the most unconcerned. Armour & Co. sent us funds this morning immediately it learned of the run. The deposits of the Metropolitan, John Hancock, and Prudential Life Insurance companies are undisturbed, as are those of the gas and telephone companies. These firms realize that the bank can meet every demand imposed upon it."

No Cause for Alarm.

His statement was confirmed by Ralph Van Vechten, vice president of the Continental and Commercial, who, following the second shipment of money, gave out the following for publication:

"The Continental and Commercial is reserve agent for the Garfield Park State Savings bank. I have just had an audit of the bank's affairs and find it is absolutely sound. The securities are gilt edged. We will advance the bank all the money it needs. The depositors who are withdrawing their money are acting unwisely, since there is no cause for being alarmed."

Morris War Savings Society Leads Nation

The War Savings society of Morris & Co. is the champion war savings society of the United States, according to a letter from the treasury department just received by the Chicago packing company. The letter was signed by W. Ward Smith of the savings division, war loan organization.

CHADSEY DENIES SCHOOL BOOKS WILL BE CHANGED

Persistent rumors predicting the adoption of new text boks in Chicago public schools were denied yesterday by Supt. C. E. Chadsey.

"The fact is that all of the standard school works are equally good from the instruction standpoint. A minor change is required now and then in the text for some particular class, but educators are all opposed to any general change.

"Modern history series for the schools require serious study. In our Americanization campaign we must be careful not to allow personal opinions of the writer to tinge class work. When peace comes, if it ever does, it is probable that the geographies now in use will be revised."

President Jacob M. Loeb of the board of education pledged coöperation with Dr. John Dill Robertson, public health commissioner, yesterday in a movement to retain the two hundred school physicians and nurses now employed in the school system.

Michigan Wets Demand Recount of Dry Vote

Detroit, Mich., April 10.—Charging that "wholesale fraudulent reports have been made by the dry forces in a number of instances," Charles W. Norton, treasurer of the campaign committee of the Michigan Hotel Men's association, in a signed statement given to the press today, announced that a recount will be sought of the vote cast on the wine and beer amendment Monday.

Lift Corns Off With Fingers

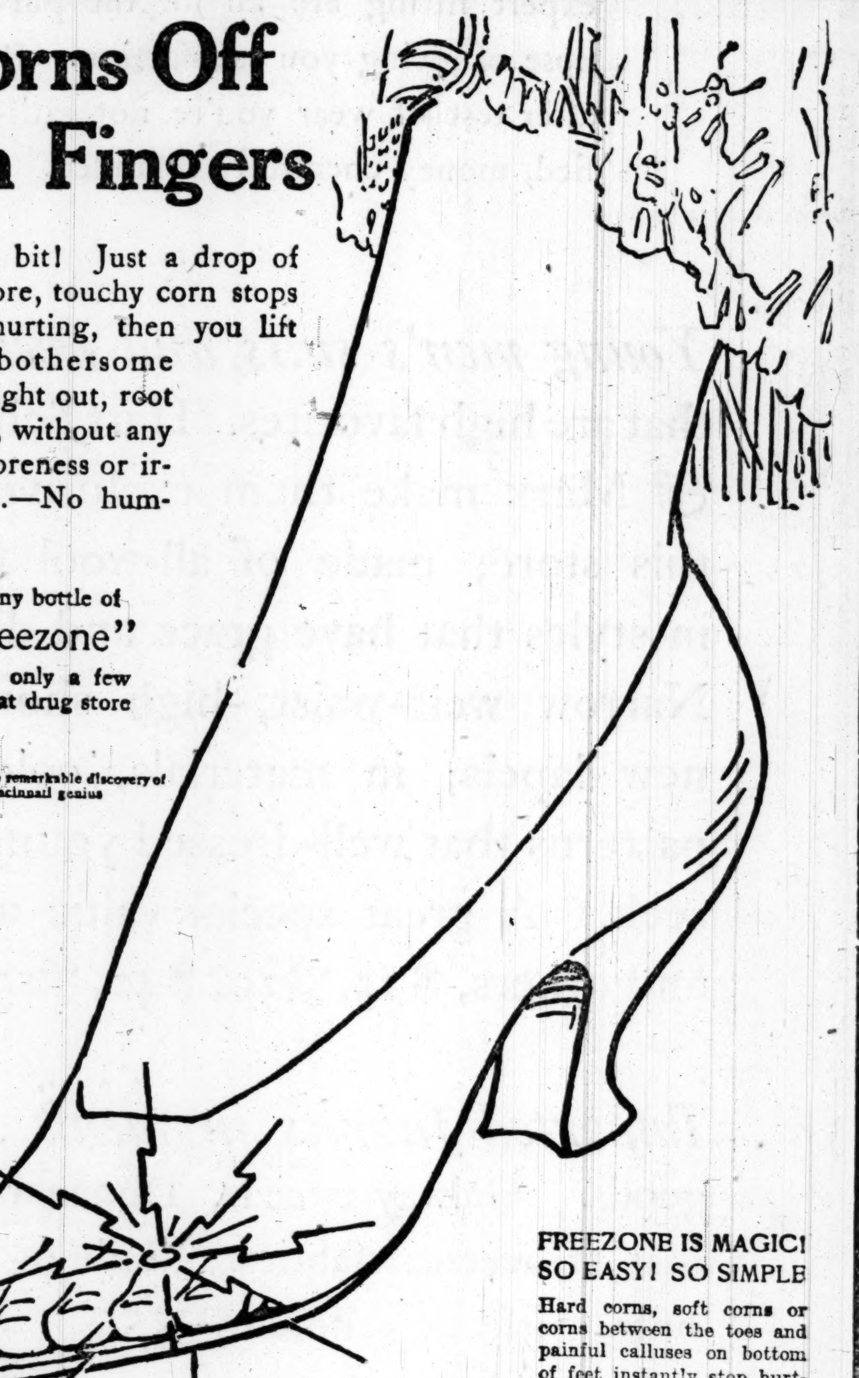

Doesn't hurt a bit! Just a drop of Freezone on a sore, touchy corn stops that corn from hurting, then you lift that bothersome corn right out, root and all, without any pain, soreness or irritation.—No humbug!

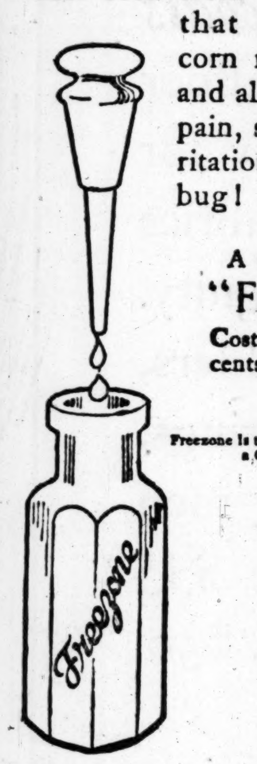

A tiny bottle of "Freezone" Costs only a few cents at drug store

Freezone is the remarkable discovery of a Cincinnati genius

FREEZONE IS MAGIC! SO EASY! SO SIMPLE

Hard corns, soft corns or corns between the toes and painful calluses on bottom of feet instantly stop hurting, then lift right off without pain or soreness.

THE EDWARD WESLEY CO., Cincinnati, Ohio.

Family Lots Only $15.00

4 graves each

This is your big chance. Secure a family burial lot at an unusually low price. Think of it! A lot in *The New Annex* of Chicago's newest and most beautiful Park Cemetery for only $15.00 plus 4 small annual payments for upkeep for *guaranteed perpetual care.*

This is a limited offer—expires in 30 days—and is open only while the construction work is in progress. Act now if you want to save money. This section—high and dry—is close to the beautiful $75,000.00 chapel. The price of the lots will soon be increased—just as others were, which are now selling for $150.00. Act at once.

Memorial Park

(Non-Sectarian)

Cemetery and Annex

(Gross Point Road and Harrison Street—One-Half Mile West of Evanston)

Planted amidst nature's beauty, Memorial Park—the North Shore cemetery—has been pronounced an ideal burial ground. This spot, with its winding paths, sunken gardens, stately trees and beautiful flowers is a veritable garden.

Many families are found unprepared when the hour of sadness arrives. It is your duty to be prepared. Select a family lot now when you can choose leisurely. Act on this special offer—save money!

Send This Coupon

FREE Motor Ride

Inspect the cemetery now—call up our office, Central 8330, and we will send our car to take you to and from the cemetery free of charge. No obligation to buy but send in the reservation coupon now reserving this special price in case after inspection you decide to buy.

Do this today! We will record your name on the list, entitling you to one of these lots on this special 30-day offer—should you decide, after inspection, to take advantage of it. But get your name registered. It does not obligate you in any way—but it does protect you on this price which lasts only 30 days. Act now. Send coupon today.

Central Cemetery Co. of Illinois

(Owners of Memorial Park and Annex)

CITY OFFICE: 703 Marquette Building
'Phone Central 8330
CEMETERY OFFICE: 2861 Central St.
'Phone Evanston 4266

Central Cemetery Company of Illinois
703 Marquette Bldg.
Desk 51, Chicago, Ill.

Without further obligation on me I herewith register my name.

Name.......................
Address.......................
....

Send the coupon now or phone for full particulars. No obligation to buy.

FOREIGN TRADE

The World Is About to Start a New Scramble for It

Uncle Sam Is in the Game With a Watchful Eye for "Fair Play in Foreign Trade" as One Factor in Maintaining Peace

For the Information of

BANKERS, MANUFACTURERS, EXPORT MANAGERS, IMPORTERS

and those desiring to keep thoroughly posted without loss of time or effort

The New York Evening Post

offers you a co-operative service

WEEKLY

By publishing in its well-known Financial Section every Saturday authoritative news and comment on Foreign Trade. It aims to assist the business man to answer questions that are his own as well as world problems. It lays before you the message of the foreign specialists as soon as they set foot on American soil—and they are coming in great numbers from all parts of the globe. Keep your hand on the pulse of "international commerce," a field of unlimited opportunity. A practical service to the foreign trader.

A Suggestion

Remember that your Foreign Agent Will Always Welcome News from Home. Send issues of the New York Evening Post containing Foreign Trade News to your Representatives abroad. It will keep them in touch with the American point of view. It will tell them what America is doing and acquaint them with conditions in other countries. Send your list to the Evening Post with your instructions.

The Evening Post every Saturday in the year to points in the United States, Canada, Mexico, and Cuba, $2.50; other addresses, $5.50.

Twelve Saturday Issues containing Foreign Trade Review in the United States, Canada, Mexico, Cuba, $1; other addresses, $1.50.

NEXT

Foreign Trade Review

ISSUED TOMORROW

Saturday, April 12

ORDER NOW

MONTHLY

By publishing a Foreign Trade Review in which the reports of correspondents in foreign countries the world over tell of commercial and industrial conditions. This news is invaluable to our manufacturers who wish to understand the state of foreign markets and determine their actions accordingly in co-operation with foreign agents. Accurate, reliable, up to date, coming directly from the countries concerned, these articles have won praise from high officials in numerous countries.

Have These Important Issues Sent to Your Home or Office

Mail this Coupon To-day.

The Evening Post every Saturday containing the Foreign Trade News, $2.50 per year.
Twelve Saturday Issues, containing the Foreign Trade Review, $1 per year.

The International Bureau,
New York Evening Post, 20 Vesey Street, New York City:

I herewith enclose (check) (money order) for $.................... for which please send me .... Saturday issues of The Evening Post.

Name.......................
No.......................Street,
Town.......................State.......................

HUMPTY DU[...] WOULDN'T S[...] A WALL T[...]

Egg Family Aris[...] at Present, 'Tr[...] Writer Find[...]

BY MAUDE MARTI[...]

Speaking of eggs, which [...] subject to be a-speaking [...] how Easter is in the Offin[...]

Cemetery
Beautiful

$5.00

...rk Cemetery
...perpetual care.
...hile the con-
...This section—
...the lots will
... Act at once.

...ark
...nex
...of Evanston)

...e cemetery—
...winding paths,

...It is your duty
...offer—save money!

Central Cemetery
Company of Illinois
...03 Marquette Bldg.
...Chicago, Ill.
...ut further obligation
... I herewith register-

...now or phone for full
...igation to buy.

...reports of
...ommercial
...anufactur-
...determine
...ts. Accu-
...tries con-
...numerous

... or Office

...2.50 per year.
... per year.

HUMPTY DUMPTY WOULDN'T SIT ON A WALL TODAY

Egg Family Aristocratic at Present, 'Tribune' Writer Finds.

BY MAUDE MARTIN EVERS.

Speaking of eggs, which is a timely subject to be a-speaking of, seeing as how Easter is in the Offing—

"I wish to gosh the prices would be lower," says John Mitchell of J. H. White & Co., Chicken boulevard, South Water street. "We don't make a cent more when they're 50 cents a dozen than we do when they sell a dozen for 20 cents. In fact, we have a hard time hustling around to pay the draft bills when a carload comes in for $5,070."

Dan Coyne Jr., of Coyne Bros., sagaciously remarked:

"The export demands keep the eggs costly. The chickens in Europe have been reduced in numbers, if not totally wiped out, hence we export aigs for humanitarian reasons. Last week 1,900 cases, or to be more explicit, 600,000 eggs were sent to England, France, Sweden, and Holland."

The Babes in Europe.

So, Mrs. Housewife, when you gaze with longing eyes at a basket full of the necessary freshly laid eggs with a price tag beyond a simple pocketbook —remember the undernourished child across the waters, and instead of that luscious angel food cake, make a batch of cookies.

The South Water street merchants declare the farmer is not being stinted of any profit at the present rate of egg selling. The farmer drags in a couple of dozen or so of freshly laid eggs and sells them to the country grocery store at perhaps 20 cents per dozen. Then the commission merchants go around and gather up enough to make a carload. The wholesale merchant proclaims he makes a half a cent on a dozen—therefore, on a carload worth $5,000 the most he gets now is $60 for handling the goods.

"Some firms," says John Mitchell, "will handle a load valued at $5,000 for $30, but we consider that hardly worth while when you consider labor, time, and trouble."

The Numerous Egg Family.

Did you ever know how many grades of eggs there are?

More than nine. The egg in its natural state may be a simple object to the casual eye, but it is appalling to think how intricate a commision merchant may make them.

First, there are the fresh gathered extras. (By retail grocers.)

Then the fresh. (Purchased from country grocers by commision merchants.)

Next the storage packed firsts.

Large, clean eggs and small clean eggs and "dirties." (If the dirty ones are polished up they have to be eaten right away.)

And checks or dented eggs. (Hen gets annoyed and pecks at egg.)

Cheaper Than Meat.

In behalf and extenuation of the high cost of eggs, Dan Coyne points out that a dozen of good size and quality eggs will average about a pound and a half of solid nourishment —equal to a pound and a half of meat. And nowadays the eggs are cheaper than the meat.

Well, and there you have it. Just now the export demands and the Eastertide needs and the cold storage season call for the humble egg and keep its market value amongst diamonds and sables.

But then the outlook is not so dark. Yesterday the market quoted the egg at 42¼—today it is 40¼.

Just as a warning to the pride of any hen it may be well to state that around Easter time duck eggs and goose eggs are much sought after.

Three Attack and Beat Man Into Unconsciousness

George W. Hess Jr., 1442 West Garfield boulevard, son of George W. Hess, head of the Hess Disposal company, 140 North Dearborn street, was severely beaten last night by three young men in front of a poolroom owned by John Tracy at 5904 South Ashland avenue. He was unconscious for an hour. The Englewood police took him home. Neither the victim nor his father could explain the attack.

SCHOOL SYSTEM IS BLAMED FOR ARMY'S MISFITS

Responsibility for the creation of a "limited service" branch of the army and for the large number found unfit for military service was placed on the training system in public schools yesterday by leaders in the American Physical Education association.

Charles E. Chadsey, superintendent of Chicago schools, at the afternoon session of the association convention in the Congress hotel declared the army can blame the schools for much of the physical inefficiency of many soldiers.

"I hope," he said, "that should duty to country make another call at some future time this condition will not be repeated."

Charles H. Judd of Chicago university advocated the correlation of physical and mental training and bringing together the study of psychology and physiology. Dr. Thomas A. Storey, secretary of the interdepartmental social hygiene board in Washington, warned educators against the physical decay of the nation.

About 800 delegates were present at yesterday's session. The convention will continue through Saturday, when Maj. Gen. Leonard Wood will address the educators.

William M. Roberts, superintendent of night schools, returned from Springfield yesterday with favorable reports concerning the vocational education bill now before the legislature.

"Heavenston" Students Make Town's Title Good

Evanston, which is sometimes spelled Heavenston, is proving its title good. C. S. Marsh, registrar, announced yesterday that out of 1,157 students in the college of liberal arts only thirty-three are without membership in some church. There are 407 Methodists.

TIRES

Save 30 to 50%
WELL KNOWN MAKES
"Others Do" Why not you

CHICAGO TIRE & SUPPLY CO.
1722 MICHIGAN AVE., CHICAGO
Branch—404 Elm Street, Rockford, Ill.
AMERICA'S FAIREST TIRE COMPANY

THE NATTI

THE FASHION PARK DESIGNING ROOMS RECOMMEND FABRICS OF PLAIN TEXTURE. BLUE, BROWN, GREEN AND OXFORD GREY GIVE AGREEABLE SERVICE AND ARE ALWAYS GOOD-LOOKING.

THE ELEMENT OF STYLE HAS BEEN SO WELL APPLIED TO THE DRAPING OF THESE MATERIALS THAT IN THE NATTI, WITH THE FLARE TO ITS SKIRT AND ITS STRAIGHT-UP SHOULDERS, DISTINCTION HAS BEEN PERFECTLY SECURED.

CUSTOM SERVICE WITHOUT THE ANNOYANCE OF A TRY-ON

READY-TO-PUT-ON
TAILORED AT FASHION PARK

FASHION PARK
Rochester New York
FIFTH AVE. BLDG. New York
LYTTON BLDG. Chicago

The Fashion Park designing rooms were commandeered by the Government when it decided to put style into the uniform.

The Man, a style book for Spring, is ready for you.

WE INVITE YOU TO REVIEW THESE STYLES AT

HENRY C. LYTTON & SONS, THE HUB
N. E. CORNER STATE & JACKSON

Meat from Wheat

The Biggest Food Value in America for 10¢

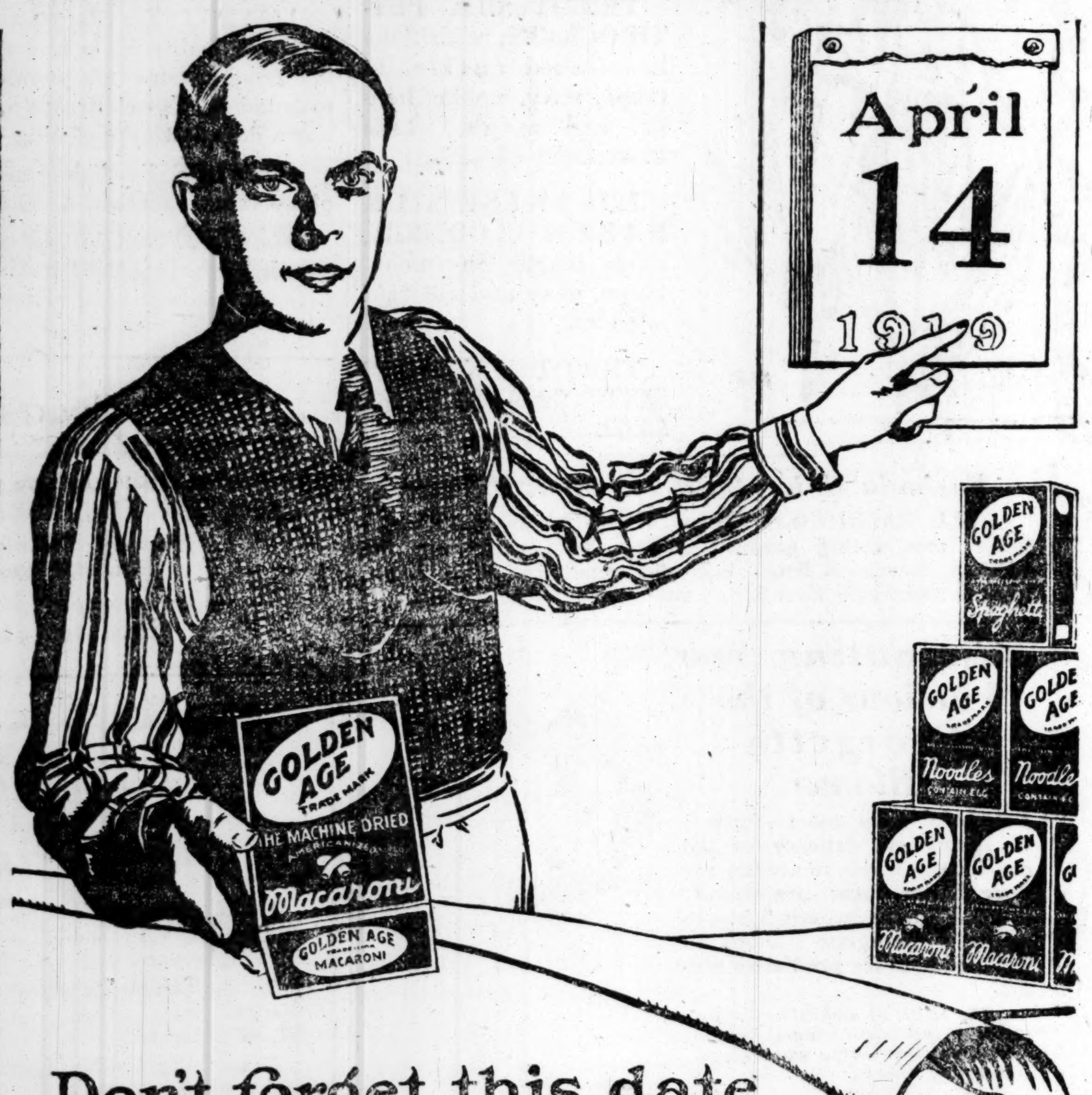

Don't forget this date

You will profit by remembering it. It is

Golden Age Day

Get the date fixed in your mind

Monday, April 14th

It is the date of your opportunity. It is the date you can save money. It is the date you will be given free 5-cent coupons to cut down your food bill.

It will be just like losing money to miss clipping the coupon which is going to appear in this paper on Sunday —here →

Send for Unusual Calorie Cook Book—it's free. Describes 52 ways of preparing Macaroni, Spaghetti and Noodles, giving calorie value of each dish. Write to

The Cleveland Macaroni Co.
Cleveland, Ohio, U. S. A.
Modern Macaroni Makers

The Louis Hilfer Co.
SALES AGENTS
Peoples Life Bldg.,
130 No. Wells St.
Chicago, Ill.

5 5
This is where you'll find a nickel
5 5

ALLEN'S FOOT=EASE

The Antiseptic Powder. Shake it in your Shoes, Use it in your Foot-Bath

Use it in the Morning

And walk all day in comfort. At night, sprinkle it in the foot-bath, and soak and rub the feet. It freshens the feet, takes the Friction from the Shoe, and by protecting your hose and stockings from this friction, saves ten times its cost each year on your stocking bill.

For over 25 years **Allen's Foot=Ease** has been the **STANDARD REMEDY** for hot, swollen, smarting, tender, tired, perspiring aching feet, corns, bunions, blisters and callouses. It acts like magic—No plasters or grease, clean, sanitary and cooling.

You will never know what real foot comfort is until you have used Allen's Foot-Ease. What better proof than that the Plattsburg Camp Manual advises men in training to shake Foot-Ease in their shoes each morning. You should have the same comfort for your feet.

Sold by Drug and Department stores everywhere.

RESORTS AND HOTELS.

THE COLFAX — COLFAX, IOWA, U.S.A. A high-class mineral water and bath resort. Special treatment for rheumatic ailments. European plan with sensible cafe prices. Literature and rates upon request. HOTEL COLFAX and MINERAL SPRINGS, Colfax, Iowa.

OAKWOOD GREEN LAKE, WISCONSIN
Hotel and cottages; private baths. Now accepting reservations for summer season. Golf, tennis, dancing, bathing, fishing. Booklet.

SURF APARTMENT HOTEL
Chicago's Finest Residential Hotel
Surf Street at Pine Grove Avenue
Reservations May Be Made Now.

Hotel CLEVELAND Ohio
1,000 "Outside" Rooms with Bath
Newest, largest and best located hotel in Cleveland

Evanston Hotel Only 18 minutes from Chicago's loop. Richly furnished rooms and finest cuisine. Reasonable rates. Evanston, Ill. Ph. Evanston 5000.

RESORTS—FOREIGN.

Ocean Travel.

AUSTRALIA
HONOLULU, SUVA, NEW ZEALAND
The Palatial Passenger Steamers
R. M. S. "Niagara" 20,000 Tons
R. M. S. "Makura" 13,500 Tons
Sail from Vancouver, B. C.
For fares and sailings apply Canadian Pac. Ry., 140 S. Clark St., Chicago, or to Canadian-Australian Royal Mail Line, 440 Seymour St., Vancouver, B. C.

WARD LINE. New passenger and freight service between New Orleans and Mexican Gulf ports. For information apply to S. T. DeMilt, 514 Whitney Building, New Orleans, and M. L. Schultz, 532 Marquette Building, Chicago.

EDUCATIONAL.

Shorthand in 30 Days
Individual expert instructions, class work or by mail
TOUCH TYPEWRITING
Chicago Correspondence Schools
1405 Unity Bldg. 127 N. Dearborn St. Cent. 6703

RAGTIME IN 20 LESSONS. Booklet Mailed Free.
Christensen School of Popular Music
20 E. Jackson Blvd., Suite 406 (Harr. 5669)

HEALTH RESORTS

Mud Baths at MUDLAVIA
High Blood Pressure, Autointoxication, Rheumatism, Arthritis, Neuritis, all successfully treated. For full particulars and booklet Address
W. C. KRAMER, Box 3, Kramer, Ind.

PREMIER
MINERAL BATHS
BENTON HARBOR, MICH.
NATURE'S CURE FOR
RHEUMATISM
Write for rates and booklet D.

Private Home For the Feeble Minded and Mildly Insane
Where love, kindness and harmony are practiced. Females only. Phone Wheaton 162, or address MRS. E. B. HOWE, WHEATON, ILL.

THE GIBBS SANITARIUM
4400 Michigan Blvd. Tel. Kenwood 193
A private home for convalescent, nervous and recuperating patients. Patients have own private physician. Conscientious care.

WISE CHICAGO WOMEN
read THE TRIBUNE every morning not only for its news but also for its advertisements, many of which are found only in THE TRIBUNE.

GAS MEN FIGHT CITY'S RIGHT TO CROSS-EXAMINE

Hearing Is Halted While State Engineer Is Witness Elsewhere.

The public utilities commission's hearing of the Peoples Gas Light & Coke company's plea for an increase in rates came to an unexpected halt yesterday afternoon when Commissioner Frank H. Funk announced an adjournment until next Wednesday. The reason for the delay, he explained, is that A. S. B. Little, chief gas engineer for the commission, must appear as chief witness in another inquiry involving seven downstate cities.

Mr. Little occupied the stand yesterday, presenting additional complaints registered with the commission by customers of the gas company. Mr. Little will conclude his direct testimony next Wednesday, but will not be called for cross-examination until April 21.

Wants Week to Prepare.

Attorney Timothy F. Mullen, representing the gas company, told the commissioner that it would require at least a week to prepare for the cross examination. Each case cited by Mr. Little will be investigated in the company's records before making an effort to cross examine.

Attorney Mullen protested the right of Donald R. Richberg, attorney for the city of Chicago in gas litigation, to cross examine Mr. Little.

"There are two parties to this case," he said. "The gas company and the others. The City of Chicago we regard as against us, therefore Mr. Little is a witness for the city as well as the commission, and counsel for the city has no right to cross examine."

Commissioner Funk will rule on cross-examination when the hearing is continued Wednesday.

Complaints Presented.

Among the complaints presented by Mr. Little in yesterday's session were the following:

Mrs. Minnie Butler, 1738 West Monroe street, allowed refund of $3.65; commission's estimate would allow refund of $6.38. Disputed bills for December of $29.54 and January $10.65 were presented with evidence that highest charge for any previous month in 1918 had been $6.08.

A. Von Alhengen, 446 North Clark street, charged for 7,600 feet while transcript furnished commission showed the meter had registered 2,400 feet less than nothing for the month which this bill covered.

M. Smith, 1440 North Rockwell street; received monthly bill for $57, which should have been $37.62. The commission allowed the difference as a refund.

Clerical Errors Costly.

Dr. M. Furno, 846 South Halsted street; received bill marked "No adjustment," but commission's auditors allege mistake involving 10,000 feet of gas. Company's own auditors found mistake of 100,000 feet, but Mr. Little says this is incorrect.

The case in which Mr. Little will testify today before the commission is the protest of residents of De Kalb and Sycamore, Ill., against the quality of gas furnished those cities and Sterling.

CLOSED DOORS MASK SAILOR'S DEATH INQUIRY

Roosevelt Will Probe Great Lakes Edict in Moscovitz Case.

The court of inquiry in the case of Samuel B. Moscovitz, ordered by the navy department at the behest of relatives and friends to ascertain "the complete facts concerning his death and alleged abduction from Detroit," convened yesterday at Great Lakes.

Moscovitz jumped from an eighth floor window in the Edison building after being questioned by naval intelligence officers. He died the day following. Secrecy was thrown about the affair until a summary order from Washington directed a public inquest by the naval authorities.

Order Inquiry Secret.

Some days ago the navy department announced the court of inquiry also would be open, but when newspaper men reached Great Lakes Naval Training station yesterday they found themselves barred.

Reporters sought Rear Admiral William A. Marshall, president of the court of inquiry.

"Does that mean the newspapers will be unable to obtain information on the daily testimony and developments?"

"Yes."

A Naval Custom.

"What is the idea?"

"It is a naval custom."

Attorney Marcus Pollasky, who represents the Moscovitz family, endeavored to obtain permission to retain his own shorthand reporter. The court deferred decision until it had heard from Washington.

THE TRIBUNE'S correspondent there last night informed Assistant Secretary of the Navy Franklin D. Roosevelt of the censorship ruling. He said:

"I can do nothing tonight, but I will investigate tomorrow morning. If there is no good reason for holding the hearing behind closed doors I will order it open."

CAMP CRANE CLOSED.

Allentown, Pa., April 10.—Camp Crane, army ambulance service training camp, was officially closed today by Camp Commander Lieut. Col. Richard T. Slee. The camp was opened in May, 1917, and 5,000 officers and 22,000 men received their training here.

AT YOUR GROCERS

Learn to distinguish, by the label and the signature, the famous

Lea & Perrins SAUCE

It has been the world's leading condiment for generations.

LEA & PERRINS SAUCE

THE ONLY ORIGINAL WORCESTERSHIRE

CARSON PIRIE SCOTT & Co

$16.75 $16.75 $3.95 $25 $50 $5 $37.50 $27.50

A Week-End of Special Opportunity Planned

For Girls Choosing Easter Apparel

We believe this will prove to be one of the most helpful, as well as advantageous, occasions the season has brought in this section. For now as the time before Easter grows less and less, and selection must be made with decision, this section presents—

Complete Assortments of All the Newer Modes in Frocks of Tub Fabrics and Silks, Capes and Coats, and Suits At Pricings Meeting Practically All Plans of Expenditure

Only the briefest sort of summary is possible here. As each assortment is passed in review one is impressed as much with the charm of style, the excellent good taste of each individual garment, as with the well-chosen variety that makes up the collections. Indeed, we feel only success can be attendant upon every selection made here.

Frocks From $3.50 to $45

Gay little gingham frocks, frocks of sprigged dimities, of English prints and of radiantly tinted sateens in the most appealing of fashions. White frocks of organdies, nets and voiles. And silk frocks in varied charming styles.

Coats Priced at $16.75 to $47.50

Cloth coats and silk coats for the smaller schoolgirls and very smart top-coats of covert cloths and of wool jersey in styles for outdoor pastime wear for the older girls. Many a clever idea is developed in designing collars and cuffs.

Capes Here at $16.75 to $57.50

There are swagger-looking checked capes with bright red or green vests, capes of Poiret twills and serges, many of them in Dolman lines. Bright springlike linings, braid, buttons are fashion features particularly prominent.

Suits Priced at $27.50 to $62.50

These suits are mostly of serges, Poiret twills and tricotines, fashioned in the girlish box-coat mode. They have the waistcoats, the braid bandings and the Eton collars which distinguish the suit fashions of this spring.

Briefly Descriptive of the Representative Garments Pictured Above:

At $3.95—Very specially priced "regulation" middy frocks for girls. These are white with blue collars.

At $5—One of many modes in gingham frocks to be chosen at this price. All are specially good values.

At $27.50—Checked taffeta silk frocks with bloomers to match. A practical feature worthy of emphasis.

At $16.75—Daintily fine net frocks especially for girls choosing their frocks for confirmation wear.

At $16.75—Blue serge capes with collars of checkered tricolette or in tan with plain collars.

At $25—Serge capes in navy blue with vests of red velour or in rookie with vests of blue velour.

At $37.50—Top-coats of covert cloth in straight lines, jauntily smart in appearance. Note the pockets.

At $50—Suits of fine serge, navy blue or in black-and-white checks, with braid and, of course, a gilet.

Fourth Floor, South.

CHAS. A. STEVENS & BROS.

A Complete, Exclusive Specialty Shop for Women

Handk'fs Colored Linen Novelties at 50c each.

Handk'fs Silk Colored Novelties at 25c each.

The Corset That Stays in Place

SOME Corsets have the annoying habit of rising up under the arms when their wearers are seated.

The Corset to be desired, therefore, is the Corset that clings to its proper position whether you are standing, sitting, walking or in any other position. Because they stay in place always, great popularity has been won by

Frolaset

(pronounced Fro-la-say)

LACED **Corsets** FRONT

at $3, $3.50, $5 and Up

A model for every type of figure.

Our Fitting Service Insures Perfect Satisfaction

TO get value out of your Corsets it is really necessary to have them properly fitted by expert corsetieres. Let our corsetieres help you to select your new Corset and you will be sure of the right model, properly fitted.

FOR SPRINGTIME AND SUMMERTIME

A House Coat of Gingham

IN FIRST OFFERING AT

$5.00

Cool, practical, "housewifely" and attractively neat is this new House Coat—appropriate to slip on of a morning at home in the city or at the summer cottage when vacationing.

It is fashioned of excellent quality GINGHAM—so easy to keep freshly crisp—has collar, surplice sash, pockets, long waisted effect—with trimming in plaid. In BLUE, ROSE, GREEN—introduced at $5.00.

Negligee Section—Third Floor

Gloves for Easter

PERRIN'S finest French Kid Gloves, $2.50 to $3.75.

KAYSER'S Silk Gloves, black, white and colors. Per pair, $1.00, $1.50 and $2.00.

WOMEN'S FRENCH LAMB GAUNTLETS, in white only, with shirred wrists. The popular Glove to be worn with capes. Per pair, $3.50.

WOMEN'S 12-BUTTON SILK GLOVES, in white, pongee, gray and mastic. Per pair, $1.75.

The Correct Veil with your Easter "Bonnet"

Such an attractive selection of Veilings to accentuate the smartness of your costume. CHENILLE DOTS, RUSSIAN MESH, BECOMING SCROLLS—all colors.

In special offering at 65c per yard.

Main Floor.

Harem Bloomers, Pettibockers and Union Suits

$6.50

TRICOT SILK PETTIBOCKERS, with deep hemstitched ruffle, in taupe, navy, smoke, henna, and purple. Like illustration—$6.50.

MILANESE SILK HAREM BLOOMERS, ankle length, in smoke, taupe, navy and emerald—$3.95.

TRICOT SILK UNION SUITS, flesh—$4.50 and $5.00.

Fashoda Union Suits for Spring Wear

FULL FASHIONED SILKOLINE UNION SUITS, the finest form fitting garment made. Sold exclusively by Chas. A. Stevens & Bros. Low neck, sleeveless, knee length, in flesh and white, sizes 3, 4, 5 and 6, $5.00; size 7, $5.50.

Neckwear

LINEN VEST, as illustrated, developed in excellent quality white Linen with collar of blue, rose or tan—very practical and simple to launder. Especially appropriate for the warm days fast approaching—each, $5.

LINEN VEST—slightly mussed from display—values $5.95 and $7.50 for $5.00.

SLEEVELESS GUIMPE in Organdy or Net, hand embroidered and worn with the new suits instead of a blouse—each, $4.50.

Main Floor.

Sports Skirts

Those exclusive fabrics bearing the authenticity of the finest fashion artists are here presented in an extensive array of newest Skirt styles. Included are

Novelty Tricolettes, Fan-Ta-Si, Paulette and Wool Plaids

in an assortment of handsome colorings.

Priced from $18.50 to $35.00.

Fascinating New Versions of the Georgette Blouse

$8.50

Delightful color tones—tintings of springtime delicacy or the correct suit shade to accompany your Easter outfit—are equally alluring in the beautiful assortments of Georgette Blouses assembled here for pre-Easter selling.

The touch of embroidery—fine cluster tuckings—vestees—innumerable other details adorn these charming Blouses.

Splendid selections at $8.50 and $10.00.

Blouse Section—Second Floor

Silk Specials

For Friday and Saturday

IN

"THE SILK SHOP"

40 in. Georgette Crepe, all shades, very special—$1.35 per yard.

36 in. Taffeta in street shades, very special at $1.35 per yard.

32 in. fancy Lining, light and medium colors, $1.50.

40 in. printed Hindu Crepe—for summer wear—$4.00 per yard.

40 in. Foulards, very smart patterns—$1.95.

32 in. Natural Shantung—75c.

"STEVENS' FOR SILKS"

WHEN in Milwaukee you go to the Plankinton as a matter of course. Its appointments form a worthy setting for your business. Expecting the best in hotel service, you will find every wish gratified at the

New **Plankinton Hotel**

Milwaukee's offering to the traveling public who wish refinement and beauty of surroundings combined with quiet, courteous service and restful atmosphere.

Spend the week-end at the Plankinton

Ask to be shown our $1.75 rooms with bath.

MILWAUKEE

H. J. KEENAN & SONS

S. E. DUFFY, Res. Mgr.

Parking space for 200 Automobiles adjoins the hotel.

The Plankinton Sky Room is one of America's most beautiful cafes.

Chicago boat landing only one block from hotel.

The Chicago Daily Tribune.
THE WORLD'S GREATEST NEWSPAPER

FRIDAY, APRIL 11, 1919. * * 17

HERE ARE MEN IN CONTROL OF M. V. L. POLICY

Council of Nine Has Authority to Direct Activity of League.

BY OSCAR E. HEWITT.

Who is the Municipal Voters' league? Mayor Thompson and his friends have been clamoring loudly for its identity. In effect, he has charged that it is the tool of public utility corporations and he would "tear off the mask" and show its inner workings.

A grand jury investigation has been threatened and a legislative inquiry has been suggested. The city hall paper, in its issue dated tomorrow, says that "it is composed of a small number of very rich men who have axes to grind," and then adds: "The league is a semi-secret political organization which is perniciously active in local politics. The very fact that the names of those who really control it are withheld from the public is enough to condemn it."

Some information on the subject was collected yesterday. The names of the officers of the organization are readily obtainable.

Officers of League.

Here they are:

Samuel Adams, president, 33 Bellevue place, is senior member of the law firm of Adams, Follansbee, Hawley & Storey at 137 South La Salle street. There are many law offices in town which far surpass this in furnishings and trimmings. Adams was special traction counsel under former Mayor Dunne, who was the most persistent advocate of municipal ownership of the transportation lines which the municipality has had for twenty years. While Walter L. Fisher was secretary of the interior Adams, although a Democrat, was the first assistant secretary, and they acquired the first government owned railroad in the United States. Adams was suggested for corporation counsel just before former Senator James Hamilton Lewis got the position under Dunne. The president of the league is a graduate of Harvard and Northwestern law schools, and at one time was a law partner of Edgar A. Bancroft.

Harold Ferris White, vice president, 5314 University avenue, is also a lawyer. He has been connected with the firm of Eastman, White & Hawxhurst since 1901. Their offices now are at 108 South La Salle street. Mr. White is a native of Chicago, a Republican in politics, and has been a member of the board of directors of the United Charities and president of the stock yards council of that organization. He is of modest appearance, which probably indicates a true trait, because his name does not appear in the Book of Chicagoans.

Edward Eagle Brown, treasurer, was born in Chicago in 1885 and is a son of Edward Osgood Brown. He lives on Chestnut street and has an office in the First National Bank building. From its location in the building it is certain he is connected with the legal department of the bank. He is a graduate of Harvard and has been practicing law in Chicago since 1908. He is a member of a number of clubs, and in political complexion is a Democrat.

Joseph Cummins, secretary, was born on a farm in Ohio, but has been in Chicago long enough to have been one of the attorneys for the World's Columbian exposition. He is a graduate of Hillsdale college, Michigan, of which he has been a trustee for a number of years. He is said to be a Democrat in national politics, although reputed to be unusually independent in local voting. His office on Dearborn street has no indication of luxury, and it is improbable he is one "of the very rich men" who have "axes to grind" in the management of the league.

Executive Committee.

The executive committee of the league had a meeting yesterday, as usual after each aldermanic election. All of the officers above named were present, except Treasurer Brown, who is out of town on business. He is expected back in the city next Monday or Tuesday.

The meeting was held at a 12:30 o'clock luncheon in room No. 6-E of the City club. The notice of the meeting was posted in each elevator and on the bulletin board, so that any one who happened along that way could hardly have missed it.

In addition to those indicated there was present:

Dr. Graham Taylor of the Chicago Commons.

Allen B. Pond, the architect, and one of the original members of the executive committee of the league.

Kellogg Fairbanks, former secretary of the league.

Lessing Rosenthal, former president of the league.

Samuel Watkins, assistant secretary of the league.

Taylor and Rosenthal came late—it was a trifle after 2 when the former arrived. Adams left early because of an injured toe, and Pond followed. The others stayed until after 3 o'clock and appeared a trifle surprised that a newspaper reporter should be waiting for their adjournment. No information was given out regarding the discussion in the meeting nor concerning any action contemplated. It was evident that the persons present devoted some of their conversation to the attacks which daily are being made upon the organization.

Not all of the men present are members of the executive committee. For example, Lessing Rosenthal is not.

This executive committee is in reality the league. To put that sentence in the right light, it is advisable to go back into the history of the league. It was formed in 1896 when it was asserted the city council was "as bad as the decent citizens could stand." Yerkes was the dominating figure in the surface transportation system and old residents remember the conditions then obtaining.

The league in its first report described the council as "Fifty-eight skates, three dubious, and seven O. K."

Regardless of what is being said at present, the league had the confidence of the town when it was formed and it had a real work to perform. The first start in its organization was a meeting of about 250 representatives of various clubs and organizations, who were called together to devise a plan to improve the council. From that body came the suggestion of a body of 100 citizens, composed of one Democrat and one Republican from each of the thirty-four wards then existing and thirty-two members chosen from the city at large regardless of place of residence or political affiliations.

Changes Each Year.

When this committee was assembled it was decided that it was too large to do effective work and a committee of nine was chosen from its membership. It was given authority to select its successors and each year it picks three men for a term of three years.

Therefore that committee of nine is in effect the league. The names of four members of it are contained in the list of officers, and two others are said to be among the other four who attended yesterday's meeting.

Its funds are given voluntarily and are said by officers to be small. A large percentage of the organizations which solicit funds in Chicago obtain the approval of a committee of the Association of Commerce. That committee has not passed upon the Municipal Voters' league. The commerce body is the younger of the two organizations and the league probably has not felt the need of applying to the commerce association.

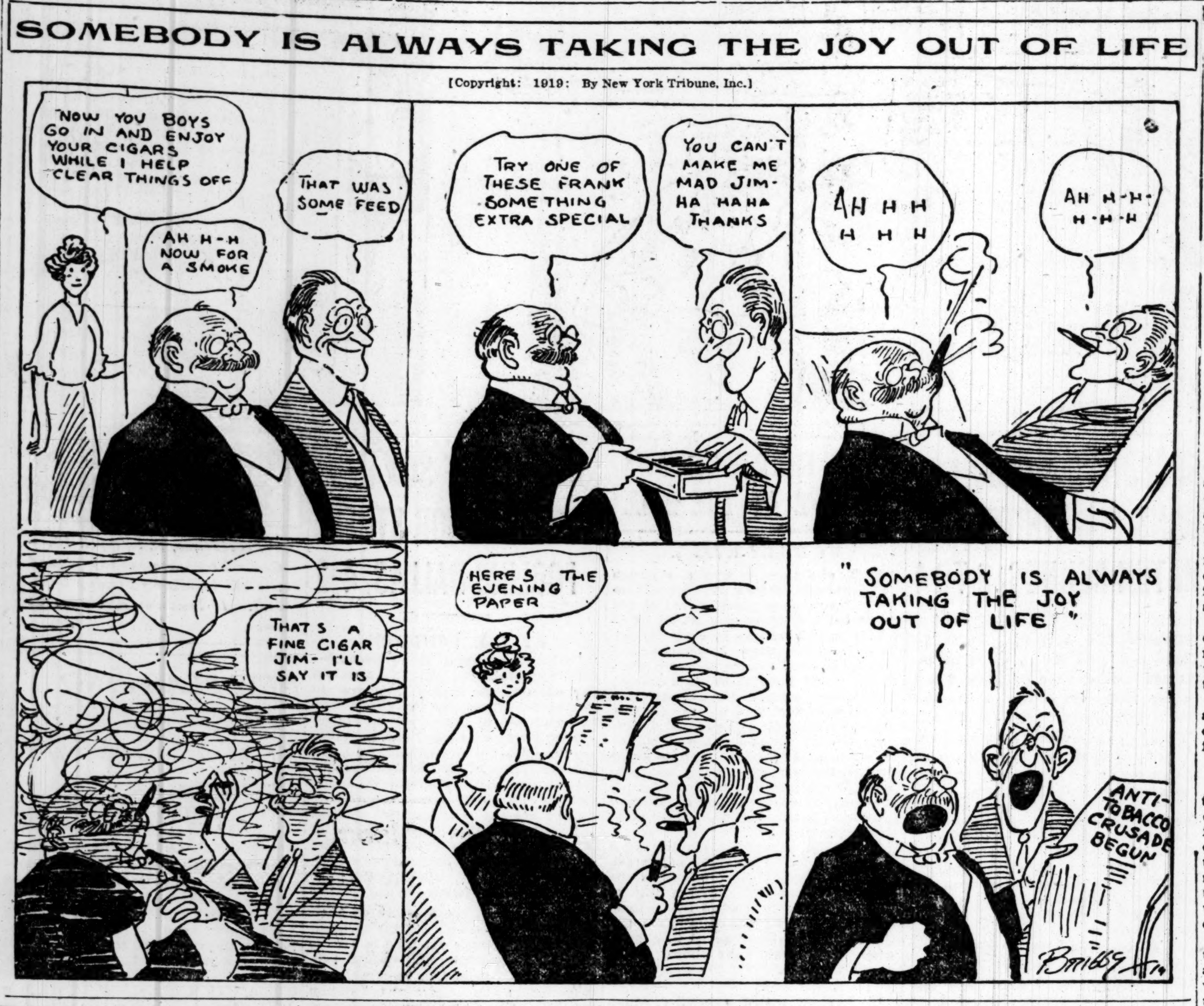

New Trier High School Head Quits for Business

Prof. Henry E. Brown, for the last nine years principal of the New Trier township high school, it was announced yesterday by the school board, has tendered his resignation to take effect at once.

He will engage in business, probably in St. Paul Minn.

Complaint Is Dismissed Against Electric Firm

Notice was received yesterday of the dismissal by the federal trade commission of the complaint of unfair business tactics against the Victor Electric corporation.

BUGS, UNEDUCATED BUT PERSISTENT, ARE INVADING THE MIDWAY

A NEW sport has invaded the Midway campus—bugology. Its followers are "four legged critters with absolutely no education." They roam at will and exercise day and night.

That is what the inhabitants of Middle Divinity hall think.

A protest against the presumption of the beasts was lodged at the quarterly meeting of the Divinity hall men last night. One objector thus expressed himself in regard to the intruders, who, if it must be said, are cockroaches, fleas, and bedbugs:

"Guess all you fellows have made the acquaintance of our new visitors. The four legged ones have absolutely no education. And the big ones pester you, whether you are conscious or unconscious. I'm in favor of prompt action."

It was decided to call the attention of the housing bureau of the university to the situation.

ALDERMEN DOOM MAYOR'S FIGHT AGAINST M. V. L.

BY JOHN SPELLMAN.

Birmingham, Ala., April 10.—[Special.]—Mayor Thompson's fight to prevent the organization of Chicago's new city council along nonpartisan lines recommended by the Municipal Voters' league will be a failure.

The Sullivan Democrats in the council have been instructed to approve the slate to be made up by the committee on committees, which passed through here tonight on its way to St. Petersburg, Fla.

This knocks out any chance the mayor's forces may have had to prevent confirmation of the new committee list. It is positively assured now that the list will be adopted so the Thompson fight against the M. V. L. will have to be shelved until next year.

The slate makers are shy two members, Ald. James Bauler and Oliver L. Watson, not getting aboard the train in Chicago Wednesday night. They will meet the others in St. Petersburg in a day or two. Ald. Bauler expects an heir at his home, and Ald. Watson was delayed by an important business matter which could not be deferred.

BULLET SAVES OAK PARK GIRL FROM ASSAILANT

Man Escapes After Gun Fight with Auxiliary Cop.

A running revolver duel was fought in Oak Park last night when Frank J. Sheridan of the auxiliary police saved 13 year old Janet Peters from a man who attempted to attack her and then pursued the assailant.

Janet is the daughter of William Peters, manager of the Payson Manufacturing Company of Chicago, who lives at 135 North Taylor avenue. She and her 14 year old sister, Elizabeth, had been to a grocery at Austin avenue and Lake street.

They were returning in Lake street. Opposite a vacant lot, between North Taylor and Humphrey avenues, a man stopped them. Pointing his finger at Janet, he said:

"Come here, I want to talk to you."

Assailant Pursues Child.

Then he attempted to seize her. But she eluded him and, with Elizabeth, fled north in Taylor avenue. Elizabeth ran on the porch of a house and escaped. Janet continued running. The screams of the girls aroused the neighborhood.

Sheridan lives at 126 North Taylor avenue. He saw Janet run past his home. She tripped and fell. The man overtook her and stooped to seize her. A bullet from Sheridan's revolver zipped past his waist line. He started running and opened fire on Sheridan, who was about fifty yards behind him. Sheridan returned it. The chase continued for about three blocks. About nine shots were exchanged. Then the man ran up an alley and escaped.

Sheridan notified the Oak Park police and a detail searched the neighborhood. The Austin station of the Chicago department also was notified to keep a watch. The man is described as about 35 years old. He wore a dark fedora and a brown overcoat.

Children Unnerved.

Janet and Elizabeth were unnerved by the experience. At her home last night Janet said:

"We didn't see him until he was right on us. He made a grab for me and I ran. I was never so frightened in all my life. He had such terrible eyes. They seemed to go right through you.

"As I continued running, I could hear him puffing behind me. I began screaming. I dropped all my packages. So did Elizabeth. He kept gaining on me and was right behind me when I tripped and fell. It was a good thing Mr. Sheridan happened along."

Sheridan said last night that he could have shot the man, but that he was not sure enough of his criminal status to take a chance, as he had no opportunity to talk with the girls until after he had returned from the chase.

SPIRITS' TIP ON DEATH MYSTERY AWAITS GARRITY

IF Chief Garrity will call on John Slater at 12 South Oakley boulevard this morning at 10 he may have one less murder mystery to solve.

For Mr. Slater last night declared he had received from the spirit world some information that he was reluctant to convey publicly and hinted, if indeed he did not say, he would be willing to impart privately.

Mr. Slater holds private hearings at, it is reputed $10 per hear. Mr. Garrity as a public official on public business might obtain a reduced rate—or even get the information without payment.

Mr. Slater held forth at the twenty-first annual convention of thirty-nine auxiliary societies of the Illinois State Spiritualists' association at the West Chicago Masonic temple last night. He announced he would be at the same hall at 10 today. He is hailed as the "world's greatest test medium," and has been on the platform for many years.

Question after question he answered rapidly, nervously, with hardly pause. Halfway through the evening's "work" he hesitated a half second with a folded slip in his hand. "This is about a murder," he said. "I have a family concerned about my safety. I cannot answer this in public," and he threw it, torn, into the waste basket.

One slip he threw disgustedly, as far as it would go, into the audience. "That's about that damned dog," he exclaimed. A wealthy woman, it was explained, lost a pet dog, deformed, some time ago and has followed him about since asking after its whereabouts.

STREET CAR MEN HINT AT STRIKE IF WAGES DROP

Appeal to Lowden, Mayor, and Employers to Keep the War Scale.

A letter regarding wage conditions was drawn up last night by the street car men's union leaders and sent to Gov. Lowden, Mayor Thompson, the state utilities commission and the Chicago Surface Lines. The present scale of wages awarded last August by the National War Labor board automatically ceases when peace is officially proclaimed. The union leaders say that because of living costs it is impossible to go back to the old scale.

According to them, it means a reduction of 43 1-3 per cent in the minimum and more than 23 per cent in the maximum rate. In part the letter says:

"The wage now prevailing was awarded the electric railway workers of Chicago to enable them to meet the increased cost of living.

Living Costs Soar.

"Since this wage was established there has been no decrease in living costs. While it is true that the war is drawing to a close, the reason for the continuance of this wage is at this time more strongly emphasized in mounting costs, and the best authorities on this subject advise us that costs will continue to soar for some time to come.

"We know we can scarcely maintain our families now, and to accept a wage reduction would mean that our wives and little ones would suffer for the necessaries of life. We appeal to you, as the representatives who have in your hands the power and authority to prevent this situation, for we want to impress upon you, in the name of our wives and little ones, that we will not be driven back into starvation without the most vigorous protest.

Should Have Prevailed Before.

"We realize that the wage awarded by the war labor board should have prevailed a long time before and that even in the normal period prior to the war this wage would have been little enough for the proper support of our families. To take this wage away from us now would reduce our wives and children to want, jeopardize their health, and inflict suffering upon them.

"We, therefore, urge you to realize the gravity of the situation and to spare us the necessity of protecting our homes and loved ones against any attempt to reduce to a lower level the rate of wage that we now find insufficient to provide our families with the comforts they are entitled to.

"All close observers are aware of the deep social unrest that has followed the signing of the armistice, and the best thought of our country is now devoting itself to a correction of the evils responsible for this unrest. Nothing worse could happen in this great city of Chicago at this time than to force the electric railway workers into a position where they would be unable to support their families on the wages paid, and if this unbearable condition is imposed on the employes a fair minded public will not hold them responsible for what may follow."

"As workers in a great public service and as citizens having the interests of Chicago at heart, we respectfully address this appeal to you to carefully consider the situation and to use your best efforts to protect the electric railway workers in their wage rights."

Hints at Strike.

W. D. Mahon, international president of the street railway men's union, who gave out the statement from the headquarters in the Briggs house, said last night that the statement spoke for itself. The statement does not say that the employés will strike if the wage reduction is put into effect, but it hints at it.

The statement was signed by William Quinlan, William Mylan, William Taber, W. S. McClenathan, and other officials of the unions, and approved by the international officers.

City Gets $381,782.99 of Surface Lines' Profit

A check for $381,782.99, the city's 55 per cent of the net earnings of the Chicago Surface lines for the fiscal year ending Jan. 31, was received yesterday afternoon.

THEIR GOLDEN DAY

Former Alderman and Wife Attribute Health to Conservative Living.

Mr. and Mrs. Winfield Porter Dunn.

"We both attribute our continuous good health and years of happiness to conservative living," former Ald. Winfield Porter Dunn said yesterday in telling about the plans for his golden wedding. The celebration will be held at the Edgewater Beach hotel next Tuesday evening.

Mr. Dunn and Augusta Elizabeth Jolmes were married at Jackson, Mich., April 15, 1869. Mr. Dunn was elected alderman from the old Twenty-fifth ward in 1901 and served for ten years.

Mr. and Mrs. Dunn, who reside at 686 Irving Park boulevard, have been members of the Fullerton Avenue Presbyterian church since 1872.

NEW TRIANGLE—TWO LADIES, ONE SEALSKIN COAT

Mrs. A. J. Bartnick, 1277 Clybourn avenue, stood at West Van Buren and South Dearborn streets last night, wearing a sealskin coat her husband had given her.

Miss Elizabeth Crowe, 7650 Greenview avenue, approached with two friends, Mrs. J. F. Killhofer of Buffalo and Mrs. J. L. Blottner of St. Louis. As they neared the corner Miss Crowe gasped.

"My, but that looks like my coat," she whispered. "It was taken by a burglar on Dec. 10 from Brother Frank's home. Wait a minute."

Two traffic cops were summoned and the women were escorted to the detective bureau.

The records showed Frank Crowe, 7650 Greenview avenue, had reported the theft of a sealskin coat to the Rogers Park police on Dec. 10.

Mrs. Bartnick sent for her husband. "I bought that coat," he told the police, "and gave it to my wife. I bought it from a peddler named Harris. Paid good money for it. Try and take it away."

The courts will be asked to decide the possession of the coat. The police are seeking the peddler.

Woman Freed on Charge of Passing 'Queer' Money

Mrs. Florence Leininger, 4912 Whipple street, daughter-in-law of Dr. George Leininger, was discharged yesterday by United States Commissioner Lewis F. Mason on a charge of passing counterfeit money. The case was dismissed on suggestion of Elmer J. Whitty, assistant United States attorney.

HOW ONE FIRKIN OF BUTTER TIED UP GREAT CITY

A Plain Tale of the Hill Leading to Busy Bridge.

BY EYE WITNESS.

With snorts of wrath from the automobiles and proficient profanity from the teamsters a sixth of a mile of light and heavy traffic bound toward the loop banked itself up on North Clark street bridge and so on northward nearly to Austin avenue. The bend of the column rested midway of the intersection of South Water and North Clark streets, and at that point the language of opprobrium and appeal ran notably high.

The tail of the column grew and grew. One, two, three minutes passed. A tug struggling against the current with a shipload of lumber in tow howled distressfully for an open bridge. The bridge could not be opened because it was loaded with stalled vehicular traffic.

Loss in Money and Morals.

The tug grunted, moaned, and maneuvered, consuming time, coal, and the temper of the crew at a rate which represented substantial loss in money and morals.

On the bridge above, truck horses heaved and sweated and steamed, and lunged the wagon poles like catapults toward the glazed backs of the automobiles. Teamsters meanwhile engaged with the chauffeurs in fluent interchange of speculation as to how soon they expected to back their cars so emphatically that they would break the truck horses' legs.

That was the substance of their conversation; the phrasing was less conservative. Street cars clanged dolorously—pure pessimists, without hope of egress or capacity to recede.

It was all extremely squalid, systemless, nerve-racking, and expensive.

Here's the Reason.

And now, have at you, fellow burghers, and give us the reason for this waste and clamor! You ponder and answer not.

'Twas thus: Four care free Levantines, their hearts perhaps not with us but filled with thoughts of softer climes and ampler ways, had for three minutes been propelling in devious ways a smallish platform truck from the west to the east side of North Clark street where it crosses South Water. Two of the men were pulling the truck; one was pushing; one was more or less intently steadying the load it bore.

Teams which had been thrust and backed and jammed into every post of open space — except the street car tracks—in this, the heart of our busy, blowsy provision mart, impeded the movements of the four Levantines. Their truck was loaded with two capricious firkins of butter and two crates of celery, the uncertain movements of which showed an almost human waywardness. Reaching the west rail of the street car track, our foreign friends bounced their platform truck over it, whereupon one of the firkins of butter fell off. Amid a stunning blast of objurgation it was rescued and restored, not, however, without contact with substances various and unseemly. Progress was made toward the east rail and its passage was well nigh effected, when one of the crates of celery tumbled into the street. Unbroken, but with its contents by no means unblemished, it likewise was set aloft with the firkins of butter.

And Hence the Jam.

And so the minutes leisurely tumbled and jumbled and blundered themselves by.

Look at it in one way and you must concede that the four humans, the two firkins, and the two crates had done a pretty big job. First and last they had torn nearly ten minutes out of the heart of a great city's busiest hour in its most crowded district, balled up traffic on land and water, kept a bridge out of action, and entangled street car service for two blocks to the east of their operations.

As an impediment to traffic howling for ingress to the loop, they and their truck and their firkins and their crates were as good as a battery of guns planted at the intersection of North Clark and South Water street.

It was an incident that would have rivaled the streets of Bagdad or Jerusalem a long time ago, but it happened yesterday morning in the world's fifth city.

It's Nothing Unique.

And it is the kind of thing that happens every hour of the five rush hours of every weekday of every year in South Water street. It epitomizes fairly enough the scandal of that street as a traffic blocker, and it sheds no meager light on it as a standing menace to health and decency. Somebody had to eat that butter and that celery.

For several hours on each of several recent days this chronicler, who dearly loves to poke around among this town's pains and possibilities, has been picking his way through and around the eight provisioning blocks of South Water street, between Michigan avenue on the east and the south branch of the Chicago river on the west, accumulating the while, in addition to offal that gummed the shoes and a stench that lingered long in the nostrils, considerable information about the sorriest joke that was ever played on a self-respecting community.

Part of this information it is intended to convey in the form of a simple narrative of things seen—and smelled—and the rest of it in the form of an untechnical presentation of as resplendent a scheme of reform and rehabilitation as ever was devised for a city's health, convenience and safety.

[Another article on South Water street will be printed tomorrow.]

JOIE RAY BREAKS WORLD'S RECORD FOR ONE MILE INDOORS

STEPS DISTANCE IN 4:14 3-5 AT COLISEUM MEET

Makes Third Quarter in :59 4-5 to Beat Old Mark of 4:16.

Standing of Teams

Senior—Chicago A. A., 20; Illinois A. C., 8; University of Chicago, 1.

Junior—University of Chicago, 12; Illinois A. C., 10; Northwestern, 10; Chicago A. A., 9; Ames, 5; Great Lakes, 3; Wabash Ave. Y. M. C. A., 2; Logan Square A. C., 1.

High school—Hyde Park, 14; Oak Park, 13; Crane, 8; Senn, 5; La Grange, 3; U. High, 1.

Open events—University of Chicago, 5; Logan Square A. C., 3; Illinois A. C., 2; Swedish-American A. A., 1.

BY WALTER ECKERSALL.

Running his third quarter in :59 4-5, the fastest ever stepped in the history of mile foot racing, Joie Ray, the great middle distance runner of the Illinois A. C., last night established a new world's indoor record of 4:14 3-5 for the mile. His performance featured the first batch of Central A. A. U. senior and junior and Cook county high school indoor track and field championships at the Coliseum.

For the last three years Ray has been struggling to lower the mark of 4:16 made by the late Johnny Overton. He has come within fifths of a second of the mark. Last night he shattered it beyond all questions of a doubt. Six watches were held on the race. Four of them gave the little flier 4:14 3-5, one a fifth of a second slower, and the other one-fifth faster. The track, according to a surveyor's affidavit, is correct as far as measurements are concerned.

Lets Stout Set Pace.

Ray has run several great races, but he never has and probably never will run as he did this time. He permitted Joe Stout of the University of Chicago to set the pace for the first four laps. On the start of the fifth lap he shot by as if the Maroon were standing still and left the field far behind.

Urged on by 3,000 spectators, Ray bent to his task. When told by his coach, Frank Cayou, that he was within the record, he increased his speed. In the meantime Eddie Fall, formerly of Oberlin college and Great Lakes but now competing for the C. A. A., passed Stout and set out to get Ray. Joie did not take any chances. He kept right on going and crossed the line fifteen yards in advance of Fall, who was ten yards in front of Stout.

Ray finished strong. He walked off the track to the prize table. He was given the trophy, which he handed to his 82 year old grandmother, who was seated in a box with Ray's mother and his wife. It was the first time Joie's grandmother had ever seen him run. She kept the trophy.

Campbell Close to Record.

Tom Campbell, University of Chicago freshman, came within two-fifths of a second of equaling the world's indoor 600 yard record. He won this invitation race after a hard fight with Bartky, also of Chicago, in 1:13 4-5. It looked as if the Maroon could have gone faster, but his time is the best made this year over the distance.

The fight for premier honors in the junior division is sure to be keenly fought between the University of Chicago, Northwestern university, I. A. C., and C. A. A. These teams are so closely bunched the least error in judgment by the coaches in placing their athletes for the remaining events may mean the loss of the championship.

Sixteen Title Events Tonight.

Sixteen events, including all championships, will be held tonight. The feature will be the mile race against time, in which Joie Ray and Joe Stout will be paced in an attempt to drop the mark still lower.

The meet was well run off by Referee Dean and his assistants. Summaries:

1 mile run—Won by Ray, I. A. C.; Fall, C. A. A., second; Stout, U. of C., third; Mason, C. A. A., fourth. Time, 4:14 3-5. [New world's indoor record.]

60 yard high hurdles, first heat—Won by Riedel, C. A. A.; Graham, U. of C., second. Time, :08 2-5.

Second heat—Won by Frank Loomis, C. A. A.; Hamilton, Northwestern, second. Time, :08 2-5.

Final heat—Won by Frank Loomis, C. A. A.; Riedel, C. A. A., second; Graham, U. of C., third. Time, :08 [Ties Central A. A. U. record.] Hamilton, Northwestern, finished third, but was disqualified for knocking down three hurdles.

Running high jump—Won by Jo Loomis, C. A. A. Height, 6 feet; McGary, I. A. C., second; height, 5 feet 11 inches; Trewecke, C. A. A., third; height, 5 feet 10 inches; Lifvendahl, C. A. A., fourth; height, five feet 9 inches.

JUNIOR EVENTS.

60 yard low hurdles, first heat—Won by Tatge, un.; Van Camp, I. A. C., second. Time, :08.

Second heat—Won by Hamilton, Northwestern; Lockyer, C. A. A., second. Time, :07 4-5.

Third heat—Won by Lee, Wabash Y. M. C. A.; Kreidler, C. A. A., second. Time, :07 4-5.

Fourth heat—Won by Annan, U. of C.; Gibbs, Wabash Y. M. C. A., second. Time, :07 4-5.

First semi-final heat—Won by Lee, Wabash Y. M. C. A.; Annan, U. of C., second. Time, :07 4-5.

Second semi-final heat—Won by Hamilton, Northwestern; Lockyer, C. A. A., second. Time, :07 4-5.

Final heat—Won by Hamilton, Northwestern; Lockyer, C. A. A., second; Lee, Wabash Ave. Y. M. C. A., third; Annan, U. of C., fourth. Time, :07 3-5.

440 yd. run—Won by Tays, I. A. C.; Boeddeker, Great Lakes, second; Peppard, I. A. C., third; Merriam, Ames college, fourth. Time, :52 2-5.

Pole vault—Won by Hole, C. A. A.; height, 11 ft. 4 in.; Landkowski, un., second, height, 11 ft. 2 in.; Birkhoff, U. of C., third, height, 10 ft. 6 in.; Annan, U. of C., fourth, height, 11 ft. 4 in.

Two mile run—Won by Moore, U. of C.; Nott, I. A. C., second; Frevert, Ames college, third; Parker, Logan Square A. C., fourth. Time, 10:06.

Relay, one mile—Won by Northwestern [Gindick, Hamilton, Spray, Weber]; U. of C., second; Ames college, third; C. A. A., fourth. Time, 3:32.

HIGH SCHOOL EVENTS.

60 yard dash, first heat—Won by Coffin, Oak Park; Howard, Hyde Park, second. Time, :06 4-5.

Second heat—Won by Pyott, Oak Park; Jones, University High, second. Time, :07.

Third heat—Won by Meyers, Crane; Harney, Oak Park, second. Time, :06 4-5.

Fourth heat—Won by Frankenstein, Hyde Park; Steger, Oak Park, second. Time, :07.

First semi-final heat—Won by Coffin, Oak Park; Pyott, Oak Park, second. Time, :06 4-5.

Second semi-final heat—Won by Meyers, Crane; Jones, University High, second. Time, :06 4-5.

Final heat—Won by Meyers, Crane; Coffin, Oak Park, second; Pyott, Oak Park, third; Jones, University High, fourth. Time, :06 4-5.

220 yard dash, first heat—Won by Coffin, Oak Park; Frankenstein, Hyde Park, second. Time, :24 3-5.

Second heat—Won by Meyers, Crane; Godolphin, Oak Park, second. Time, :24 1-5.

Third heat—Won by Heshin, Hyde Park; Hanson, Senn, second. Time, :24 3-5.

Final heat—Won by Coffin, Oak Park; Meyers, Crane, second; Heshin, Hyde Park, third; Frankenstein, Hyde Park, fourth. Time, :24.

Shotput, 12 pounds—Won by McMillar, Senn; dis., 41 ft. 11 in.; White, Hyde Park, second; dis., 41 ft. 8 in.; Godfrey, Oak Park, third; dis., 40 ft. 7½ in.; Mathias, Hyde Park, fourth; dis., 40 ft. 4 in.

880 yard run—Won by Carter, Hyde Park; Bradford, La Grange, second; Simmons, Hyde Park, third; Hill, Oak Park, fourth. Time, 2:06.

INVITATION EVENT.

600 yard run—Won by Campbell, U. of C.; Bartky, U. of C., second; O'Donnell, I. A. C., third; Feuerstein, I. A. C., fourth. Time, 1:13 4-5.

OPEN EVENTS.

Five mile handicap—Won by Kochanski, U. of C., scratch; Hankel, Logan Square A. C., scratch second; Clarizis, I. A. C., 2:45, third; Carlson, S. A. A. A., 2:00, fourth. Time, 29:42 3-5.

"TIZ" GLADDENS SORE, TIRED FEET

No puffed-up, burning, tender, aching feet—no corns or callouses.

"Tiz" makes sore, burning, tired feet fairly dance with delight. Away go the aches and pains, the corns, callouses, blisters, bunions and chilblains.

"Tiz" draws out the acids and poisons that puff up your feet. No matter how hard you work, how long you dance, how far you walk or how long you rmeain on your feet, "Tiz" brings restful foot comfort. "Tiz" is magical, grand, wonderful for tired, aching, swollen, smarting feet. Ah! how comfortable, how happy you feel. Your feet just tingle for joy; shoes never hurt or seem tight.

Get a 25 cent box of "Tiz" now from any druggist or department store. End foot torture forever—wear smaller shoes, keep your feet fresh, sweet and happy. Just think! a whole year's foot comfort for only 25 cents.

Walter Luther Dodge Co.
New York

THE GUMPS—THERE'S A MOUNTAIN CANARY IN THE HOUSE.

Hooper and Young Doped as Best of the Right Fielders

BY HUGH S. FULLERTON.

Ross Young and that great veteran, Harry Hooper, are the ranking right fielders of their respective leagues, according to the dope figures. In neither league are their rivals, either as individuals or as combinations, strong enough even to approach them in the figures.

Last year Hooper slipped out of his annual lead in the dope and was led by both Rice of Washington and Roth, then with Cleveland. Now Roth, due to his off year last year and general sloppy work, sliped back badly.

I have been holding the hope that Roth will come strong when he adjusts himself to the Connie Mack system of playing ball, but we cannot take that for granted after his behavior last season and his holding out and general kicking during the winter.

Pitchers Trouble Young.

Ross Young seems to have established himself rather easily as the leading right fielder of the National. His figures help prove McGraw's outfield the most brilliant in either league.

Oddly enough, Young does not dope to be as strong in the offensive as one would figure. One naturally would figure he should show more strength after his brilliant year, but the pitchers of the National last year, weak as they were, began to trouble Young as they learned how to pitch to him.

Both the Chicago clubs show rather poor chances in the right field dope. The Cubs have really a good chance to improve their dope figures providing Turner Barber comes along well, as he promises to do. He has shown well enough in the spring training to throw quite a scare into Max Flack and to start that rather phlegmatic young athlete to hustling.

Flack May Come to Life.

Flack is a much better player than he ever has shown himself to be. He has been careless and a bit indifferent, but this season certain influences which have not helped his work will not be present. If he hustles he can be way up in the dope.

It is rather hard figuring the right fielders because in so many of the teams we are compelled to figure combinations of two or more men. Hooper gains in this respect, for he usually plays in every game and is absolutely the most consistent ball player of his team—and always consistently good.

Pittsburgh shows well in the right fielders and the figures for the Pirates, as well as for Washington, must remain open as long as possible. Both clubs are striving to land Davy Robertson, and his advent to either outfield would change not only the right field figures but the figures of perhaps the left and center fielders, due to possible switching of the other men. Casey Stengel is a much more valuable player than he was supposed to be when he left Brooklyn.

RED SOX AND GIANTS BEST IN RIGHT FIELD

AMERICAN LEAGUE.

	Offensive.	Defensive.	Totals.
Boston	919	252	1,171
Washington	920	233	1,153
Cleveland	907	237	1,144
Detroit	902	228	1,130
Philadelphia	868	221	1,089
Chicago	855	230	1,085
New York	844	213	1,057
St. Louis	841	209	1,050

NATIONAL LEAGUE.

	Offensive.	Defensive.	Totals.
New York	907	233	1,140
Cincinnati	869	237	1,106
Brooklyn	868	230	1,098
St. Louis	874	219	1,090
Pittsburgh	866	212	1,078
Philadelphia	873	202	1,075
Chicago	854	209	1,063
Boston	843	203	1,046

Boston Braves Weak.

The Boston Braves make a poor showing. If Stallings is to succeed in reviving his team it looks as if he must do it without much aid from the outfield. Massey does not figure up with the other outfielders of the league, and no conceivable change or combination can make the Braves look strong. strong.

In the American league Chick Shorten rounds out the Detroit outfield. He never had a thorough test at Boston, and he probably will have all the chance in the world to show Jennings what he can do. He ought to hold the pace with Cobb and show his speed and aggressiveness.

Huggins has a big problem in his right field, which probably will require several outfield shifts before it finally is settled. Miller is not of championship caliber. A combination of Lewis in left and Ping Bodie in right might do better, but the New York left field is a terrific one to play because of the sun and the shadows. Bodie has handled it better than any one in many years, and Lewis would be handicapped as a right fielder, needing range and sprinting space. It requires an artist to play right field on the polo grounds, with the back against the short right field wall.

Gleason Has a Problem.

The Chicago White Sox also have their annual right field problem. Eddie Murphy and Liebold both can play it, but neither figures high, and Murphy is a holdout. Gleason has uncovered a phenom in Johnny Mostil, a hustling, aggressive fellow, who has been a semipro star around Chicago for, years and has been tried in fast company. Mostil is an infielder by occupation. Gleason thinks he could develop into a corking outfielder and has worked him there with an idea of using him in right field and getting more power behind the drive of the team.

In the next article we will take up the center fielders and I can promise a surprise.

[Copyright: 1919: By the Bell Syndicate, Inc.]

RECRUIT ROBERSON WINS FOR WHITE SOX IN TEN ROUNDS, 6 TO 4

Houston, Tex., April 10.—[Special.]—Those Sox were forced to battle ten innings to subdue the Buffaloes, 6 to 4, in the final engagement of the set. The Hose scored a clean sweep of four straight in the series, which has done much to whip them into condition for the games on the return trip, starting tomorrow night.

Gleason nominated Charley Roberson, one of his likely young right handers, to tame the home contingent. There were spots where Robbie shone with much luster. He was combed for nine hits in his ten round workout, but the blows were scattered and Houston would not have threatened but for battery errors.

Robbie Makes Three Errors.

Roberson committed three of the four miscues. Lynn also made one, and the slips in every case aided the Texas leaguers. Bobbie's chief difficulty seemed to be in casting the ball to one of his infield comrades after picking it up. He issued only one base on balls in the ten innings, but became rattled whenever he tried to field the ball. He atoned for his slips, however, by clouting three safe hits in five times up.

With the count even at 4-all in the tenth, Robbie singled, went to second on a passed ball, and scored on Weaver's wallop. Buck in turn registered when a grounder from Collins' bat squirted away from Taylor.

Sox Play Millers Today.

The Hose tackle Minneapolis here tomorrow, then break camp, embarking for Dallas to play Saturday. Score:

Chicago.	R	H	P	A	Houston.	R	H	P	A
Liebold, rf	0	1	4	0	Walker, lf	0	3	3	0
Weaver, 3b	1	2	3	1	Taylor, 2b	0	1	3	2
Collins, 2b	0	2	5	3	Menze, cf	0	0	1	0
Jackson, lf	1	2	1	0	Duffey, cf	0	1	0	0
Felsch, cf	2	2	1	1	Snedecor, 1b	0	0	8	1
Gandil, 1b	0	1	7	1	Stellb'r, rf	2	1	4	0
Risberg, ss	1	1	2	6	M'Don'd, 3b	0	3	3	2
Lynn, c	0	1	5	2	Nobzig'r, ss	1	0	1	1
Roberson, p	1	3	2	3	Myatt, c	1	1	6	2
					Harris, p	0	0	1	3
					Gardiner, p	0	0	0	0
					*Bridwell	0	0	0	0
Totals	6	15	30	17	Totals	4	10	30	11

*Batted for Harris in ninth.

Chicago ..... 0 2 0 1 0 0 1 0 0 2—6
Houston ..... 0 3 0 0 0 0 0 0 1 0—4

Errors—Roberson [3], Risberg, Lynn, Taylor. Two base hits—Felsch, Walker. Home run—Myatt. Hit by pitcher—Weaver. Bases on balls—Harris, 3; Roberson, 1. Struck out—Harris, 4; Roberson, 3; Gardiner, 1.

Bowen Plays Oak Park for Minor Title Tonight

Bowen lightweights of the Chicago High School league and Oak Park of the suburban circuit will play at Bartlett gymnasium at 8 o'clock tonight for the Cook county title in their class. The teams will have to weigh in for the 130 pound limit before the game.

Each team has a prize sharpshooter, Bowen's standby being Berry, while Blackmer, who played for a while with the Oak Park heavyweights, is a similar star.

Alumni of Harrison Tech to Form Rooters' League

Harrison Tech alumni and former athletes plan the formation of a cohesive rooting organization for the west side tech teams at a massmeeting in the school assembly hall at 8 o'clock tonight. Phil Foley, head of the tech alumni, called the meeting. Reorganization of the school alumni association will be effected.

WHEN FIELDER THROWS GLOVE AT THE BALL

BY BILLY EVANS.

At one time it was a common practice among ball players to throw their glove or hat at the ball. Sometimes it would be at a thrown ball, as an expression of disgust because some teammate had heaved the ball wildly, where a good throw would have meant a sure out.

At other times a player, seeing a batted ball was sure to escape him, would hurl his glove at the ball to give vent to his feelings because of his inability to make a play. In most cases neither hat nor glove came near the ball. Every now and then some player would throw the cap or glove so accurately it would stop the progress of the hit or throw.

Once Kid Elberfeld, playing with New York, tossed his glove at a weak liner and stopped the progress of the ball enough so that he was able to catch it before it touched the ground. Of course the out was not allowed, but the runner merely reached first base, whereas he would have almost surely reached second.

* *

To do away with the practice, which was becoming a nuisance, the rule makers placed a severe penalty on any such actions. Now if a cap or glove thrown by a fielder comes into contact with the ball the runners are allowed to advance three bases if on a batted ball and two if on a thrown ball.

Many people labor under the impression that the mere throwing of a glove or cap at the ball makes the fielder liable to a penalty. That is an error. The glove or cap must come into contact with the ball.

* *

Every one knows the manner in which a base runner can advance on a fly ball that is caught. He need only remain on his base until the ball strikes the hands of the fielder. That is simple if the ball is caught in the ordinary manner. It is when a fielder juggles a ball before completing the catch, or, perhaps, simply checks the course of the ball, which enables some one else to make the play before the ball touches the ground.

A few years ago, with the score a tie and the bases filled and one out, the batter hit a long fly to center field. As the ball struck the center fielder's hands he stumbled and the ball bounded out of his hands, but he recovered it before the ball touched the ground.

The man on third held his base until the ball first struck the center fielder's hands and scored easily. The manager of the team in the field contended the runner had left the base before the completion of the catch. The umpire allowed such a claim and refused to let the run score. Instead he declared the runner on third out when the ball was thrown there. The game was protested and thrown out.

SULLIVAN OF SOX II. SHOWS MAJOR STUFF, FOOLING DALLAS, 4-2

BY I. E. SANBORN.

Dallas, Tex., April 10.—[Special.]—Although outbatted, the No. 2 White Sox excelled the Dallas Marines in every other way today and won a comfortable victory, 4 to 2.

Good support for Joe Benz and some big time flinging by Jack Sullivan baffled the locals while the sox bunched their efforts with a couple of errors for four runs in the fourth.

Benz worked the first five innings and was tagged for six hits, three of which got chummy in the fifth round when the Marines counted both their runs.

Not Like Belleau Wood.

Sullivan stood the Marines on their beam ends in the four spasms assigned to him. He struck out nine of twelve men who faced him, and walked two, one of whom looked to be struck out twice before the umpire awarded him his base. The Camp Grant southpaw used nothing but his speed and spitter with an occasional curve. The spit ball was most effective.

Nokes hit Sullivan for a triple with one out in the eighth, Sullivan fanned the next two, Vann was walked in the ninth with nobody gone, and Sully proceeded to whip over three in a row.

Another Communting Game.

The Goofs have another suburban game booked tomorrow, going to Greenville, a two hour ride, for a combat with the town team. Then they will play Fort Worth on Saturday and another game with Dallas on Sunday, and hope to leave Texas with an unbeaten record. Pretty fair for a team on which nine out of the eleven men are recent semipros. Score:

Chicago.	R	H	P	A	Dallas.	R	H	P	A
Conroy, 2b	1	0	1	1	Trues'le, 2b	0	1	1	5
Hargrove, ss	1	0	3	0	Callahan, rf	0	0	1	0
McC'lan, 3b	0	1	1	2	Enz, 3b	0	0	3	1
Collins, lf	0	0	2	0	Mattick, cf	0	1	6	0
Mostil, rf	1	0	0	0	Nokes, lf	0	2	0	0
Haas, cf	1	1	2	0	Williams, ss	0	0	4	1
Runge, 1b	0	1	5	0	Schl'n, 1b	1	1	8	0
Henry, 1b	0	1	0	0	Vann, c	1	2	4	2
Stumpf, c	0	0	12	0	Jacobus, p	0	0	0	0
Benz, p	0	0	1	2	*Hollocher	0	1	0	0
Sullivan, p	0	1	0	0	Conley, p	0	0	0	2
Totals	4	5	27	5	Totals	2	8	27	11

*Batted for Jacobus in fifth.

Chicago .... 0 0 0 4 0 0 0 0 0—4
Dallas .... 0 0 0 0 2 0 0 0 0—2

Errors—Williams [2], Nokes, Enz. Two base hit—Truesdale. Three base hit—Nokes. Struck out—Benz, 1; Jacobus, 1; Sullivan, 9; Conley, 3. Bases on balls—Benz, 1; Jacobus, 2; Sullivan, 1; Conley, 1.

Indoor Game Tonight Will Break Triple Tie

Dodger Trainings and Chicago Hebrew institute will stage their final game tonight at St. Alphonsus' hall, Southport and Lincoln avenues, to break the triple tie in the City Indoor league. The winner will play Hamlin Crescent, who drew a bye, a week later for the title.

PACIFIC COAST LEAGUE.

Salt Lake, 5; Vernon, 4.
San Francisco, 6; Seattle, 3.
Sacramento, 1; Oakland, 0.
Los Angeles, 2; Portland, 0.

RHODE ISLAND GETS BASEBALL ON SUNDAY

Providence, R. I., April 10.—Gov. Beeckman today signed the bill legalizing Sunday baseball. It becomes operative at once.

NEW SLAB FIND HURLS 4-2 WIN FOR MAROONS

The University of Chicago ball team got ready for the first college foe of the season by taking a lively game from Stewart-Warners, 4 to 2, at Stagg field yesterday. The Maroons have not lost a game. They play Northwestern college at Naperville tomorrow. H. O. Crisler, Coach Pat Page's new pitching "find," continued to show promise, holding the city team to five scattered hits. The game was fast and errorless. Score:

Chicago.	AB	R	H	E	Stew-W.	AB	R	H	E
Serck, cf	4	1	2	0	Bein, lf	4	1	1	0
Mochel, 3b	4	0	1	0	Horn, cf	5	0	1	0
Elton, lf	4	1	1	0	Madia, 3b	3	0	2	0
Curtiss, 1b	4	0	1	0	Darling, 1b	4	0	1	0
Cole, rf	4	0	1	0	Seiffert, ss	3	0	0	0
O'Brien, 2b	3	0	0	0	Libben, 2b	3	0	0	0
Smith, ss	2	1	1	0	Kimm'h, rf	4	0	0	0
Vollmer, c	2	1	0	0	North, p	4	0	0	0
Crisler, p	2	0	0	0	Schriber, c	3	1	0	0
Birkhoff, cf	1	0	0	0					
Totals	30	4	7	0	Totals	33	2	5	0

Chicago [illegible] 0 0 0 0 0 0 1 *—4
Stewart-Warner .0 0 0 0 0 0 0 2 0—2

Three base hit—Serck. Bases on balls—Schriber, 4; Crisler, 3. Hit by pitcher—Crisler, 2.

Seward Park Senior Girls Also Annex Indoor Title

Seward park girls, by batting seventeen runs in the fourth inning, and thirteen more in the fifth, won the north parks indoor baseball championship, senior class, by defeating Welles girls, 37 to 19, at Hamlin park last night. The Seward girls now hold both junior and senior titles.

EXHIBITION GAMES.

Brooklyn, 6; New York Yanks, 2.
Philadelphia Americans, 19; Kenai Semipros, 4.
New York Giants, 4; Boston Red Sox, 1.
Cincinnati, 8; Tulsa, 1.

VICE PRESIDENT SEES CUBS BEAT WAR HEROES, 7-2

Marshall Pitches First Ball at Phœnix; Fine Drill for Bears.

BY JAMES CRUSINBERRY.

Phoenix, Ariz., April 10.—[Special.]—Fred Mitchell's touring Cubs found genuine hot weather today, also a ball team they could beat. With the thermometer somewhere near 90 in the sun, the champions cavorted like a lot of school boys and trimmed a team of returned war heroes of this city, 7 to 2. It was the most perspiring and inspiring practice of their trip.

While the hot weather was the best part of the day's doings, it also turned out to be a rare occasion for the natives, not only of Phoenix, but from distant parts. The little ball park was filled about three times. That is there were about twice as many people outside the stands as in them. There must have been 4,000 present, and it looked as if there were 500 motor cars parked around the field, against the packed stand, and on the ground behind the foul lines.

Vice President Marshall Assists.

Vice President Marshall pitched the first ball. Gov. Campbell tried to catch it, but it was wild.

Claude Hendrix hurled six innings, and after the first round declared he felt like cutting loose a bit to give his arm the first test of the season. He did burn 'em over for a couple of rounds and looked to be in shape.

Claude's experience made Hippo Vaughn jealous, so he was sent in to finish the game. He worked hard enough to get well warmed up, but was touched for three hits and two runs in the ninth, when the crowd was all over the field and practically stopped the game. Hippo simply lobbed 'em up trying to end the game as quickly as possible.

Fourteen Hits for Cubs.

The Phoenix boys wore out their pitchers trying to stop the slugging Cubs and then had to borrow Nick Carter to finish the game. The Mitchells walloped fourteen blows in eight innings, and might have walloped one or two in the ninth, when the war scribes were lost in the crowd and autos of center field.

The champions departed tonight for Tucson, tucked into the uppers, lowers and washroom of a sleeper. They arrive about 3 a. m. and may stay in the car all night or get out and walk the streets. Score:

Chicago ...0 0 2 0 2 0 1 2 0—7 14 1
Phœnix ...0 0 0 0 0 0 0 0 2—2 5 3

Batteries—Hendrix, Vaughn, and Killefer; Henn, Westfall, Blank, Carter, and Youngblood.

BASEBALL NOTES.

The South Side Oddfellows Baseball league elected the following officers last night: President, Robert Taylor; vice president, Gus Gibson; secretary, W. F. Brown; treasurer, Reno S. Douglas. Another meeting will be held next Monday night at 6318 Yale avenue.

The Umpires' Protective association will meet tonight at 128 West Washington street. All members are urged to attend.

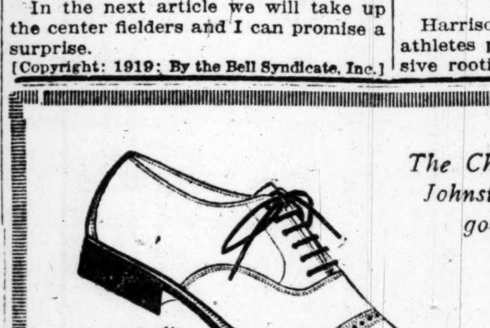

The Chicago home of Johnston & Murphy good custom shoes

The Premier custom last

When you buy a pair of these M L R Johnston & Murphy custom last shoes you buy "made to order" satisfaction in a ready made shoe

Flat last; low broad shank and heel; tan Russia calf or black gun metal calf; a perfect fitting, well made custom last **$12**

Other styles to fit any shaped foot

$12 $13 $14

Maurice L Rothschild
Money cheerfully refunded — S. W. Corner Jackson and State — Chicago Minneapolis St. Paul

FULL dress does not connote stiffness.

Neither does correctness of detail mean discomfort in evening attire.

The first rule in the apparel of a gentleman—a rule proved here—is ease.

Ogilvie & Heneage
FINE LINEN FINE NECKWEAR
FINE CLOTHING
Twenty East Jackson Boulevard
Second Floor

On the links and everywhere—no cigar is more enjoyable than the *mild, big, cool, delightfully fragrant*

John Ruskin

The Havana tobacco used is the choicest grown. These fine qualities make the **John Ruskin** the greatest cigar value in the world—a real 15c cigar for 7 cents (3 for 20c).

Smoke a few—they are wonderful.

I. LEWIS CIGAR MFG. CO.
NEWARK, N. J.
Largest Independent Cigar Factory in the world

7¢ 3 for 20c

Sprague Warner & Co.
Chicago Distributors

John Ruskin
BEST AND BIGGEST CIGAR

It's new!
BUCKWOOD
E&W
Don't forget it. Get it!
EARL & WILSON

...OORS

...RESIDENT ...CUBS BEAT ...EROES, 7-2

... Pitches First ... Phœnix; Fine ... for Bears.

...ES CRUSINBERRY.

...iz., April 10.—[Special.] ...ll's touring Cubs found ...eather today, also a ball ...ld beat. With the ther... ...where near 90 in the sun, ...s cavorted like a lot of ...nd trimmed a team of re... ...eroes of this city, 7 to 2, ...ost perspiring and inspir... ...f their trip.

...ot weather was the best ...y's doings, it also turned ...are occasion for the na... ...y of Phoenix, but from ... The little ball park was ...ree times. That is there ...wice as many people out... ...nds as in them. There ...een 4,000 present, and it ...here were 500 motor cars ...d the field, against the ... and on the ground be... ...lines.

...dent Marshall Assists.

...ent Marshall pitched the ...ov. Campbell tried to ...t was wild.

...ndrix hurled six innings, ...s first round declared he ...g loose a bit to give his ...test of the season. He did ...r for a couple of rounds ... be in shape.

...xperience made Hippo ...ous, so he was sent in to ...me. He worked hard ...et well warmed up, but ... for three hits and two ...inth, when the crowd was ... field and practically ... game. Hippo simply ...p trying to end the game ...s possible.

...een Hits for Cubs.

...ix boys wore out their ...ng to stop the slugging ...n had to borrow Nick Car... ...the game. The Mitchells ...rteen blows in eight in... ...ight have walloped one or ...ninth, when the war ... lost in the crowd and ...er field.

...pions departed tonight for ...ed into the uppers, lowers ...m of a sleeper. They ar... ...a. m. and may stay in the ... or get out and walk the ...re:

...0 2 0 2 0 1 2 0—7 14 1
...0 0 0 0 0 0 0 2—2 5 3

...ndrix, Vaughn, and Killefer; ...ll, Blank, Carter, and Young-...

...SEBALL NOTES.

...ide Oddfellows Baseball league ...llowing officers last night: ...rt Taylor; vice president, Gus ...ary, W. F. Brown; treasurer, ...as. Another meeting will be ...ay night at 6318 Yale avenue. ... Protective association will ...t 128 West Washington street. ...re urged to attend.

MOORE BEATS PEKIN KID HERMAN

SLUGGER WHO FAILS TO SLUG PROVES A CINCH

Victor Peppers Foe with Lefts and Fox Trots to an Easy Victory.

"Tribune" Decisions

Decisions of "The Tribune" fight representatives are:

At Racine, Wis.—Pal Moore beat Pekin Kid Herman [10]; Clint Flynn beat Walter Jacobsen, [10]; Frank Grace beat Jules Hockman, [8].

At Hot Springs, Ark.—Mutt McKee beat Dick Brenton [10].

At Rock Island—Harry Thorp and Bobby Waugh fought draw [10.]

At Denver, Colo.—Tommy Gibbons beat George Chip [10].

BY RAY PEARSON.

Racine, Wis., April 10.—[Special.]—Pal Moore stuck his left glove up to his chin, allowed Pekin Kid Herman to belt the mitt with his famous K. O. right, then with the same left Pal shot back a hook to the jaw in retaliation. Anybody will tell you this is some trick, but Moore pulled it without any trouble, which is just an indication of how soft he found the Pekin Kid in the windup of the show which filled the Lakeside arena in Racine tonight.

Moore pulled this stunt several times, and he pulled a couple of thousand others, some of which would force a burlesquer to hide in shame.

The Pekin Kid assisted in superb fashion. He simply fell into the traps laid by Moore, but as Moore isn't a K. O. walloper the disgrace of a knockout didn't fall to Herman.

Pal Amuses the Crowd.

It was predicted there would be plenty of comedy by Moore if he didn't find the Pekin Kid a serious contender. He didn't. As early as the second round the conqueror of Jimmy Wilde found the picking soft.

Thereafter he gave an applause drawing exhibition of rapid fire hitting, combined with a fox trot, to please the crowd. Herman took all Moore slipped him, which was plenty, and spent the evening trying to drop over his right to Pal's jaw.

He never got the range, so his efforts were wasted. Moore won the first round off by himself, and the others went the same way. Moore weighed 118 and Herman 119 pounds.

Frank Grace a Winner.

A hard punching affray between a pair of 148 pounders opened the card. Frank Grace of Milwaukee shaded Jules Hockman of Racine in eight rounds. It was treat 'em rough from start to finish, and both welters got plenty of punishment. Grace was cut on the right eye, but it didn't prevent him from winning.

Left jabs landed intermittently by Walter Jacobsen could not overcome erratic left and right swings by Clint Flynn in the ten round semi-windup, and Flynn was a shade winner. The only damage done resulted when one of Flynn's left swings opened a cut over Jacobson's right eye. The expected rough battle failed to materialize. Flynn weighed 140¾ pounds, Jacobson, 136¼.

Crowded House Sees Bouts.

The proverbial sardine box was not more crowded than the Lakeside arena when Promoter Wagner's last ticket was sold at 8 o'clock. It was the best crowd that ever appeared at a chin popping show in Racine. Wagner admitted the receipts amounted to something like $3,500, which meant an attendance of 2,400.

Peoria, the Pekin Kid's bailiwick, sent 100 fans. Chicago sent about 350. The ticket sale in Chicago amounted to $1,000. That 350 Chicagoans made the trip indicated what the fans would do if Illinois permitted boxing in Chicago.

TOMMY GIBBONS OUTBOXES CHIP

Denver, Colo., April 10.—Tommy Gibbons, light heavyweight boxer of St. Paul, was awarded a referee's decision over George Chip of Newcastle, Pa., at the end of ten rounds tonight. The bout was full of action. The men mixed it continually, and both were going strong at the finish.

Thorp Bests Bobby Waugh in Battle at Rock Island

Rock Island, Ill., April 10.—[Special.]—Harvey Thorp of Kansas City and Bobby Waugh of Fort Worth, Tex., fought ten slow rounds to a draw before 2,500 fans. Thorp led for six rounds, but Waugh came strong in the seventh, eighth, and ninth, opening a cut under Thorp's right eye. Thorp earned a shade in the last round. Waugh weighed 138 pounds at 3 o'clock. Thorp refused to step on the scales and forfeited $50.

New Earl Caddock Waits to Greet His Yankee Dad

Des Moines, Ia., April 10.—A son has been born to Mrs. Earl C. Caddock, wife of the world's champion heavyweight wrestler. The son, who has been given his father's name, Earl Charles, was born at Walnut, Ia., where Mrs. Caddock is staying with her parents while her husband is with the Eighty-eighth division in France.

JAP TENNIS STAR BEATS RICHARDS

Pinehurst, N. C., April 10.—Vincent Richards, national indoor singles champion, was defeated in straight sets, 6—3, 6—2, by Ichiya Kumagae today in the semi-finals of the men's singles of the North and South tennis tournament.

William T. Tilden Jr. won from H. S. Voshell in an unexpectedly close contest, 6—1, 4—6, 7—5. Kumagae and Tilden will play tomorrow.

Woods and Waters By LARRY ST. JOHN

BIRD NOTES.

SUNDAY was a wonderful bird day. From the time the first robins piped up at sunrise until dark there was a continual display of friends back from the southlands. From our window we noted flock after flock of slate colored juncos—neat and trim little bodies, with their gray backs contrasting smartly with their snow white underparts and ivory bills. They fluttered about until darkness, as if jealous of every minute of light.

CHIPPING SPARROW

RUBY CROWNED KINGLET

In a box elder across the street came a devilish sort of laughter telling us that a yellow bellied sapsucker was at work. He sat in the top of the tree pecking vigorously and apparently getting a ten course dinner from one small limb. Between his dinner and his attempts to chase impudent sparrows from his tree he had a busy time of it, as the sparrows, impudent little rascals, persisted in lighting in his tree and seemed to enjoy his scolding.

* *

Along toward evening a pair of chipping sparrows came to the tree alongside the kitchen window and sought shelter from the driving rain. They didn't seem to mind it much and when it was over they were joined by a noisy band of juncos, and between them they had quite a gabfest, probably relating their experiences in their northward journey the same as so many human tourists would.

* *

The treat of the day was a visit by a ruby crowned kinglet. He looked a little the worse for wear, as if he had stayed all winter, which some often do. Just how a teeny weeny bird like the kinglet can weather our winters is a mystery to us, but they do it. This bird is no bigger than your thumb, but what he lacks in size he makes up in spirit, and after all that is what counts.

Yes, it was a big day for bird lovers, for we not only saw birds but we heard others, notably meadow larks, fox sparrows, and flickers, and all this without leaving the house.

SHOTS ON THE LINKS By JOE DAVIS

LIEUT. ROBERT M'NULTY, former professional at La Grange, is now a regular member of that organization. He has applied to President Charles F. Thompson of the Western Golf association for reinstatement into the amateur ranks.

* *

The annual spring tournament of the Country Club of Atlantic City will be held May 8 to 10. Fred C. Robbins, Atlantic City, N. J., is the secretary.

* *

Soon the membership thermometer at Olympia Fields Country club will register 800. At meetings held March 17, 24, and April 7, eighty-eight new members were admitted and eighteen of these were bagged by S. Scott Joy, who is an architect located in the central manufacturing district.

This haul makes Mr. Joy the leading ace, in fact, he is now an ace in triplicate. The campaign for members is being prosecuted vigorously and on Sunday a party of Windsor Park golfers will be guests of the club.

* *

Capt. Powell Griffitts of the La Grange club, former member of the Harvard golf team, is now aide to Gen. Barnum, the allies' commissioner at the Spa. Capt. Griffitts is a son of J. R. Griffitts, one of the pioneer players at La Grange.

C. A. A. CUE STAR BEATEN FOR TITLE

New York, April 10.—Arthur Newman of Brooklyn, New York state amateur billiard champion, won the national title tonight. In the National three cushion carom championship he defeated Earl Patterson of the Chicago Athletic association, 50 to 31, in eighty-two innings. He made a run of six in the Seventy-third inning and scored twenty-six points in the last seventeen innings.

HAZLEHURST GETS NAVY DISCHARGE

Great Lakes, Ill., April 10.—[Special.]—Coach Harry Hazelhurst, formerly of the Hamilton club, and Perry McGillivray, ex-Illinois A. C. swimmer, received notification today to report to Camp Barry for discharge. Hazlehurst states he will probably go back to the Hamilton club, while Perry will enter business.

Penn Crews at Annapolis for Races with the Navy

Annapolis, Md., April 10.—The Pennsylvania rowing squad, composed of the varsity, second, and freshman crews, arrived today headed by Coach Joe Wright for the race with Navy crews Saturday. With the exception of Supplee all the Pennsylvania oarsmen rowed in last year's crews. The Navy has five veterans.

BOXING POPULAR IN QUAKER CITY FOR 100 YEARS

Halted Only Once, Never a Scandal; Clergy and Women Enjoy Sport.

BY ROBERT W. MAXWELL.
[Sporting Editor Evening Ledger.]

Philadelphia, Pa., April 10.—[Special.]—Professional boxing bouts have been held in Philadelphia for almost 100 years. Boxing continued uninterrupted until 1886, when, owing to a misunderstanding with the city officials, the sport was stopped, only to be resumed again on a larger scale in 1894. Since that time every pugilist of note has performed in Philadelphia and the game has flourished.

There is no state law in Pennsylvania for or against professional boxing. There is no law regulating the length of bouts. Each city regulates the sport in its own way. We have six rounds in Philadelphia, ten in Pittsburgh, fifteen in Norristown, Wilkesbarre, and Scranton, and twenty in Tamaqua and Hazleton.

Clergymen Often Attend Shows.

There never has been scandal in the boxing game. The public never has protested against the sport and many members of the clergy, instead of trying to kill the game as in Chicago, attend the shows.

Boxing is an institution in Pennsylvania, especially here in Philadelphia. The weekly shows at the club are just the same to the fight fan as a big stage production to the theatrical folks.

Back in 1821, according to the old files, a youth named Jim Sanford, the "American phenomenon," boxed in Philadelphia. There is a record of this, but the name of his opponent was not given. The next professional battle was held on March 1, 1832, when Sanford, then a veteran in the game, fought Andy McLane, champion of Philadelphia, losing after a battle which lasted one hour and twenty minutes.

Weekly Shows in 1870.

In 1870 the Fencing and Sparring club was formed, and regular shows were staged each week. Both amateurs and professionals appeared. Later the athletic club of the Schuylkill Navy was organized, and boxing received a tremendous boom. Many good boxers were developed at these clubs, and the sport became so popular dozens of clubs sprung up all over the city.

This continued until 1886, when John L. Sullivan and Dominick McCaffery performed. According to reports there was a free for all among the supporters of each man, and the authorities put the lid on boxing.

First Legal Test.

Then came the first legal test. Billy Rocap and R. L. Kain entered suit against the city, and it was decided that inasmuch as there was no law against professional boxing contests the sport could be resumed. Prize fighting with bare knuckles, however, was not allowed. That was in 1894. There has been no trouble since.

Boxing is popular in colleges, athletic clubs, and prep schools. There is a boxing team at the University of Pennsylvania, Penn State, and at Princeton, where the sport is run the same as wrestling.

Women Are Ardent Fans.

Hundreds of women attend the boxing shows here and are as ardent fans as the men. State and city officials and big men in business circles order their box seats by the year and are at every fight. At one show at the Olympia the attorney general contributed to a boxing glove fund and Gov. Sproul gave $300 to put it over the top.

Stop boxing in Philadelphia? It wouldn't cause any more commotion than the theft of the Liberty Bell.

New York Boxing Bill Goes to Rules Committee

Albany, N. Y., April 10.—[Special.]—The Gibbs bill, placing boxing on a legal footing, which was passed by the senate last night, went into the assembly rules committee today. There is some likelihood that the committee will report it out on the floor of the assembly.

In the Wake of the News By RING W. LARDNER

THE DAY'S QUESTION
WHAT CAN BE DONE TO REDUCE CRIME IN CHICAGO?
AND SOME ANSWERS

R. W. Lardner, 748 Buena Avenue—Keep people off the streets. Very few people would be robbed if they stayed home where they belong. Look over the police records for the last ten years and you will find that hardly any hold-ups have taken place while the victims were in their own homes.

R. W. Lardner, 748 Buena Avenue—Stop carrying money and stop looking as if you might be carrying money. Also stop carrying watches. If you have a clock in the home, you can easily ascertain what time you are leaving and there is at least one visible clock in every block on the way to the loop, so you can tell whether you are going to be late or early. But even if you don't see a clock, your failure to see one is not going to prevent your being late or early or on time.

* *

R. W. Lardner, 748 Buena—Make gents stop wearing rings. Newspaper men are the only gents who have pretty hands, and others should not call attention to their gnarled fingers by wearing jewelry. If a law were passed prohibiting the wearing of jewelry by other than newspaper men, holds-ups would soon cease, as no hold-up man is going to waste his time and energy on a newspaper man.

R. W. Lardner, 748 Buena—Take a bath before you leave home in the morning. The potential hold-up man will then look at you and say to himself, "He's just been cleaned," and lay off of you.

R. W. Lardner, 748 Buena—If you find it is going to be necessary to leave the house, telephone to the nearest police station and have one or more policemen come and escort you to wherever you have to go and back again.

* *

R. W. Lardner, 748 Buena—If you are in the jewelry or banking business, lock the door of your place of business whenever you leave, if it's only for three or four days. And while you are in your place of business, have an office boy refuse to admit any one else.

R. W. Lardner, 748 Buena—Cut out the plain clothes policemen and have policemen with fancy costume. If the policemen are in loud costumes the bandits will be too busy admiring them to attend to their regular business. But you take a policeman in plain clothes, and who'll pay any attention to him or anyone else in plain clothes, and that's why girls in Paris or elsewhere who want to be conspicuous wear clothes that are not plain.

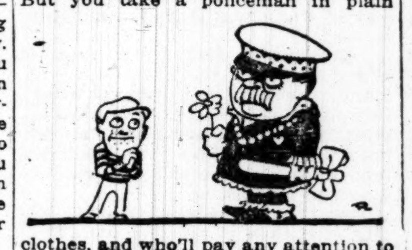

* *

R. W. Lardner, 748 Buena—When you see a large, black touring car, duck into an alley.

R. W. Lardner, 748 Buena—Decrease the police force.

Billiard Notes

CLARENCE SAFFORD outplayed McLean [80], 125 to 29, in the pocket billiard tournament at Burdick's, getting runs of 18, 17, and 16. Tonight Maj. White [100] will play H. Kelly [90].

* *

Ernie Lundgren of Menk & Reading's, leader in the Chicago Billiard league, defeated Joe Capron [54], 42 to 36, in sixty innings at Bensinger's Monroe street room. Lundgren had runs of 6 and 4.

* *

Two games are carded in the Chicago league tonight, Conklin playing Mannassau at Hart's and Le Gros meeting Rogers at Bensinger's Wabash room.

* *

The Rev. Joseph B. Rogers of the La Salle Avenue Baptist church will officiate at the burial service of Lew Shaw, which will be held at Carroll's undertaking rooms, North Clark and Division streets, at 10 o'clock this morning. Interment will be at Elgin.

* *

In the three cushion tournament at Braun's E. K. Moreau defeated Garland, 35 to 33. Hager won from L. Moreau, 30 to 23.

New Discovery Ends Corn Misery—Touch a Corn with Ice-Mint, Then Lift It Right Off—It Won't Hurt a Bit

SORENESS STOPS QUICKLY, THEN THE CORN SHRIVELS AND LIFTS OFF—TRY IT AND SEE

Here is the real "Corn Killer" at last. Say good-bye to your old corn salve and plasters, for that Pet Corn of yours is sure to be a "Goner" if it ever feels the magic touch of Ice-Mint. This is a new discovery made from a Japanese product, and it is certainly a wonder the way it ends corn misery. From the very second that Ice-Mint touches that sore, tender corn your poor, tired, aching feet will feel so cool, easy and comfortable that you will just sigh with relief. Think of it—only a little touch of that cooling, soothing Ice-Mint, and real foot joy is yours. No pain, not a bit of soreness, either when applying it or afterward, and it doesn't even irritate the skin.

Hard corns, soft corns, or corns between the toes, also toughened calluses just shrivel up and lift off so easy. It is wonderful! Just ask in any drug store for a little Ice-Mint and give your poor, suffering, tired feet the treat of their lives. There is nothing better, or nothing "just as good."

100% Pure Turkish Tobacco

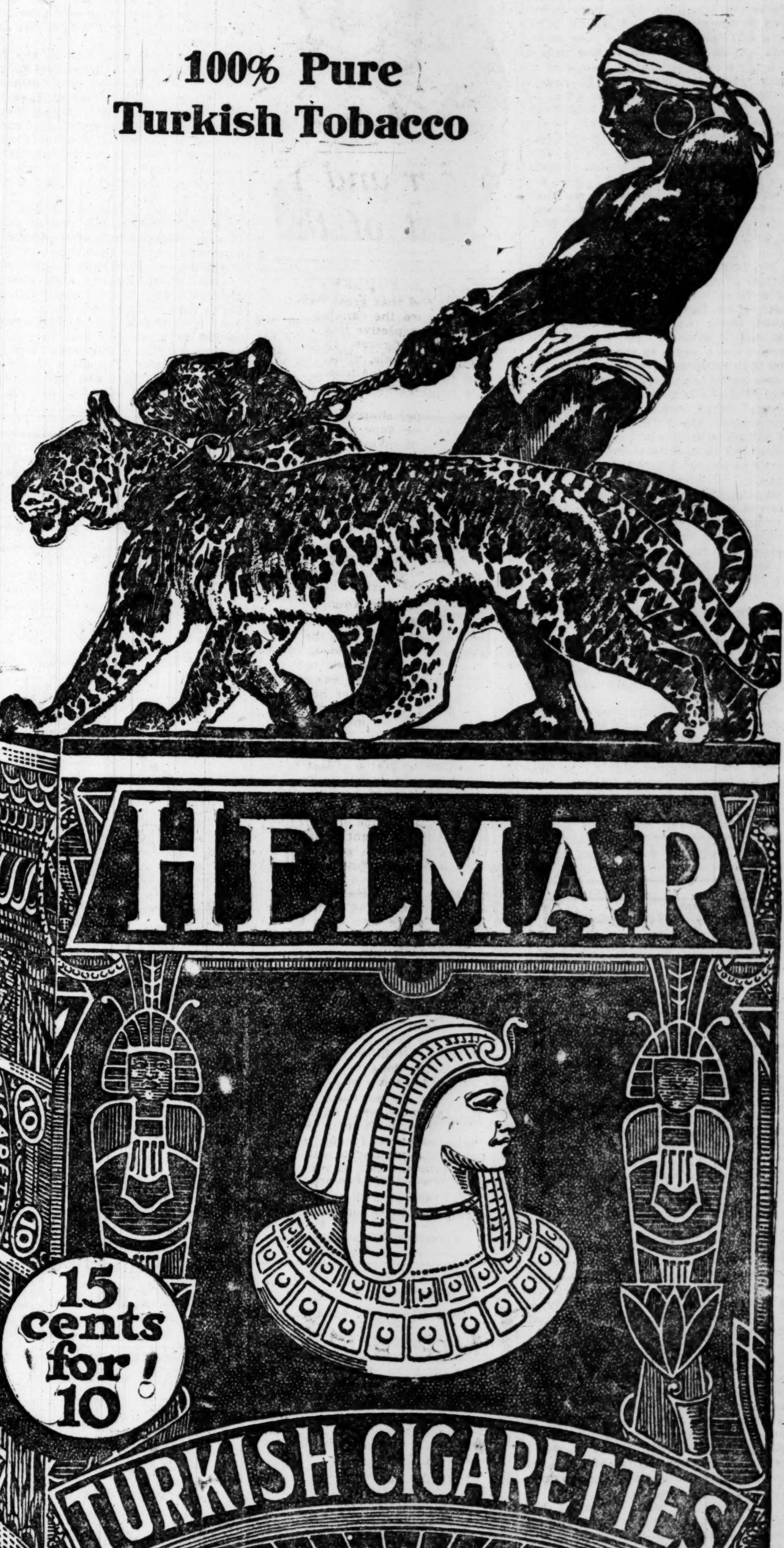

Remember the box and the name—HELMAR.

Remember—Helmar is pure Turkish—the fittest tobacco for a gentleman's cigarette.

Remember—if you don't like Helmar, you get your money back.

GUARANTEE—Smoke half the box of Helmar. If not satisfied, send the rest to the manufacturer and entire price will be refunded.

Anargyros Makers of the Highest Grade Turkish and Egyptian Cigarettes in the World

Quality-Superb

John Proves Again the Barrymores Have "Something"

"THE TEST OF HONOR."
Produced by Paramount.
Directed by John S. Robertson.
Presented at the Orpheum.

THE CAST.

Martin Wingate	John Barrymore
Juliet Hollis	Constance Binney
Ruth Curtis	Marcia Manon
Dr. Lumley	Robert Schable
Mr. Curtis	J. W. Johnston
Judge Ferris	Bigelow Cooper
Lovell	Ned Hay
Mrs. Farrell	Alma Aiken
Zeke	Fred Miller

By Mae Tinée.

[Got quite a shock when I saw the name of that director. Thought Dr. John Dill had been putting something over. But I see the middle initial is different.]

The John Barrymore of this picture is not the comedian John Barrymore. He is the tragedian John Barrymore, who in his character of Martin Wingate will sear himself into your memory. After seeing him in the part I can quite understand the viewpoint of those who, after his "Peter Ibbetsen" declared that he would ever after be Peter Ibbetsen to them. His bright moments will, for me, be shadowed by the black moments which I have seen him depict so vividly. After all, though, do you know his comedy and tragedy are not so different after all? Both are characterized by an eccentric, uncanny suggestion of ribald, sinister second sight—Mr. Hyde chuckling at what he knows of Dr. Jekyll.

Mr. Barrymore in this picture is the victim of circumstance in the person of a false woman. [And who more false than Marcia Manon when she tries! She's the best little blood congealer!] Convicted of murder, he serves seven years in the penitentiary and then returns to haunt in person the woman who has wrought his ruin. The fact that she is now the wife of a respected judge makes his revenge but more sure. His bludgeon is a packet of letters which, made public, would bring her castles tumbling about her ears and put her where so lately he had been.

It must not be supposed that the lady goes down without a struggle. She, her unscrupulous present paramour, and poisoned headache powders figure desperately for a time in a plot to do away with the gray faced and implacable human shadow of the past.

There is a snub nosed, fluffy haired ward of Martin Wingate, however, to reckon with. She it is who averts further tragedy and brings the wrongdoers to justice. The snub nosed, fluffy haired child is adorably played by Constance Binney.

The shock Mr. Barrymore gives you upon his return from gaol is the greatest of tributes to his artistry in makeup. The prison pallor, the eyes hollowed from sleepless nights, the lines cut by bitter thinking—all are there, realistic enough to make you shudder and turn away.

Well, it's in the blood. No denying the Barrymores have a "something" omitted from the composition of the rest of us.

The Successful Home Garden

BY J. F. H. HEIDE.
No. 30.

QUESTIONS AND ANSWERS

Q.—1. Late in August I sowed seeds of perennials in a flat, which I later placed on a solid bed of leaves in a shallow excavation, protected it with a glass sash and leaves all around. Though freely ventilated, some seedlings turned yellow in December. Could they have survived with additional cover of mats? 2. A bed of tulips about to bloom turns brown and fails thus yearly. What is the remedy? 3. Will a Paper White narcissus bulb bloom a second time? 4. What variety of hardy chrysanthemums conforms nearest to the large, incurved, shaggy, hothouse types? 5. Is the operation of a compressed air sprayer too strenuous for a woman? 6. What method do gardeners use to prevent the white grub? S. W.

A.—1. The yellowing does not matter. As they are perennials they will sprout again this spring if not killed by heavy freezing. The sash should have been covered twelve to fifteen inches deep with straw, leaves, or other litter. Uncover in your latitude [Terre Haute, Ind.], about March 1, and ventilate by degrees, raising the sash a little at a time, according to the prevailing weather.

2. Obviously frozen. To avoid this plant during the first week in November, not less than four inches deep. Apply a four inch mulch of straw or leaves when the ground is first frozen solid. This will retard spring growth and so prevent freezing.

3. Yes, and indefinitely after that, under proper soil conditions.

4. All large dealers list a special group of hardy outdoor varieties in all the customary colors.

5. No.

6. Lime and wood ashes, incorporating it with the soil. On large areas rotate crops, plow or spade in fall, give pigs or chickens the run of the land at every cultivation or hand gather all that are turned up; jar the May beetles (the parent insect) from trees onto sheets spread beneath at daybreak as soon as they appear in spring. Every beetle destroyed before it lays its eggs means the destruction of some fifty possible grubs. Hence the community should join in their capture.

Q.—About how many plants will one bushel of sweet potatoes produce? E. D. A.

A. It is not safe to calculate more than 1,000. The excess will then enable you to select the sturdiest slips to plant from one-eighth to one-sixth acre.

Q.—I am interested in trying to find samething that will cause grass to grow in my very sandy yard. An item from somewhere in THE TRIBUNE advocated serradella seed, more commonly known as clover of the sand. Where can I obtain the seed? K. O. N.

A.—Serradella (Ornithopus sativus) is a leguminous forage plant of Spain and Morocco. It is of no importance here and probably not available in the American market. Your proper course is to build up a topsoil by manuring heavily, liming, sowing our own native sweet clover, turning that under again with manure, and then sowing native grasses.

JOHN BARRYMORE

His Splendid Work in His Present Release Will Surely Command Your Admiration. He Can Do More with an Eyebrow than Most of Us Can with Everything the Gods Gave Us.

[Apeda Photo.]

Free Sunday Concerts.

The Civic Music association announces free concerts on Sunday afternoon, 3:30 o'clock, in Hardin square, by the Colonial Theater String quartet and in Hamilton park by the C. M. A.'s neighborhood chorus of children.

Tribune Cook Book

BY JANE EDDINGTON.

A Pot Luck Luncheon.

It was only by gay license that the "bara khana", or repast, or blowout, or junket, herewith touched upon could be called pot luck. But pot luck is what a small club of fifteen women calls its annual gastronomic revel, at which the members agree to defy all the rules of dietetics even though one member invite a dietitian to be her guest, a mysterious guest to most. Each member of this club, without consulting any other member, prepares and brings a food contribution.

By judicious serving, in two courses, the most astonishing mixture of food, was made seem like a real meal, and not so unlike what the oldfashioned hostess served.

A heroic woman of rather slight figure brought a great black Boston bean pot of beans and the brown bread. A combination of chicken and macaroni "en casserole" was about as recherché a dish as any presented; it was about the only one of the true pot luck order.

Besides these they had in the first course hot rolls, chicken salad, fish salad, jelly, chili sauce, salted almonds, and Turkish paste. Second, they had date souffle, Charlottle Russe, doughnuts, bread, cake, ice cream, and coffee.

They remained at the table three hours, and so keen and frequently distributed were the shafts of wit that they laughed themselves into digesting this meal.

Date souffle (from the North End Club Cook Book.)—One cup of sugar, two eggs, one cup each of chopped dates and walnuts, one tablespoon of flour, one teaspoon of baking powder. Mix in order given. Bake in moderate oven until doubled in size, or thirty minutes. Serve with whipped cream.

An item which made a chicken salad served in small portions in cups of lettuce leaves picturesque, was the radish garnish. The skins of the radishes were cut back and fairly fringed, and tiny flecks of color left on the white.

REAL LOVE STORIES

Do you know a real love story—one that is stranger than fiction? It is the idea that is wanted. No attention will be paid to literary style. "The Tribune" will pay $5 for every story published. No manuscripts returned. Address Doris Blake, "The Tribune," Chicago.

When Romance Ended.

I was still 16, with the new just rubbed off of my freshman year in high school, when I met and violently loved big, blonde, 19 year old Dana, and called down a storm of paternal criticism at first indulgent, then stern, upon my fluffy, gold brown head. "Much too young," my daddy said, and I was whisked off to a sedate, narrow-gage boarding school, where a miss is a "middied and muslined" little girl until she is 20.

Opposition and "forceful feeding" on the "lore of the dead and gone" fanned the spark that might have burned out, into a consuming flame, and I lived a make believe "love life" in which I was always the fair heroine exiled from my lover brave—a lover who would in the end triumph over the world, the flesh, and the devil—and dad!

A great deal is said of "puppy love," it is smiled at and guarded against, perhaps wisely, I do not know. But to me it was the most chaste, idealistic, head in the clouds, impractical sort of thing that has ever happened to me.

If this were fiction, this page out of my life would no doubt close with, "And they lived happily ever after." Being fact, they didn't. Continual opposition, restraint, stern and unrelenting after I was allowed to come home, bred a restless morbidity in me and a savage defiance in him.

Then the tragedy of it all! The pity of such a thing! For in a fit of depression, of reckless yielding to impulse, he took his own life. He was so young!

That was five years ago. I am married now, a bride of two months, to a man who loves me dearly and a man whom I love in a quiet, unemotional way. The old hurt has in a way healed over and if I am not utterly happy, I am not discontented, yet there are times, like today, when I sit at the window of my new home looking out at the silent, steadily piling snowflakes, when I wistfully admit to the "still small voice" within me that the thrilling, palpitating, romance of my life ended when I was 17. J. M.

DORIS BLAKE'S ANSWERS

They're In for a Week.

"Dear Miss Blake: We are two girls of 16. The other night we went out riding with two boys in an automobile and stayed until 12:30. When we got home our mothers raised cane and said that we could not go out again for a week. Now, will you please print this in the paper and show our mothers that it was all right for us to do this? B."

I should think your mothers would "raise cane." Didn't you realize what you were doing by staying out so late? I think you got off with a pretty light punishment, and I am glad it was administered to you. I hope you girls will realize that you put yourselves in an awkward position in the public eye—especially in your neighbor's public eye—by remaining out so late on automobile rides. Please don't be guilty of an offense like that again.

Smatter with Him?

"Dear Miss Blake: I am a girl of 32 and have been engaged to a man of 56 for the last fifteen years, and have had the wedding announced three times and he always calls it off. What do you think would be best, to let him go or wait and see if he really will accept me? V. C. B."

I'd count it three times and out for him. Why waste any more time with him? Doesn't he feel he's old enough yet to know his mind?

A Friend in Need
Sally Joy Brown

I want to be the medium through which the friend in deed and the friend in need may be brought together. It may be you have some discarded article which has not outgrown its usefulness that will make some less fortunate one happy, and you would gladly give it if you knew how to go about it. Write to me and I shall be only too happy to be of service to you. Please write on one side of the paper.

When information is wanted by mail a stamped, addressed envelope should accompany the request. Please do not send parcels to "The Tribune," but write for the address of the applicant and send direct.

Good Home for a Little Dog.

"I am a 17 year old girl and have been working for the last two years. My health has become poor and the doctor has ordered a six months' rest, telling me I ought to take long walks every day. I am alone, and not having any one to walk with, I'd love to have a little dog. It would have a good home, I assure you. M. A. K."

Requests for dogs come in much faster than we can possibly fill them, but perhaps this one will meet the eye of some one who wants to place a pet in a good home. The address is on file.

Wise Saws from Solomon.

"Please be so kind as to inform me who wrote the following, if you can:

"'Who lives must suffer, who breathes must mourn;
Blest alone is he who was never born.'
"A. L. D."

"Who breathes must suffer, and who thinks must mourn;
And he alone is bless'd who ne'er was born."
—Solomon on "The Vanity of the World."

Great Lover of Birds.

"I am a great lover of birds, and I would so like to have a pair of field glasses. Do you suppose any one has a pair that I might have? MARY N."

We'll ask the readers, anyhow, Miss Mary, and who knows? There may be a pair of field glasses that fairly yearns to be dusted off and used by a bird lover.

Bright Sayings of Children

"The Tribune" will pay $1 in thrift stamps for each childish saying printed. The story told must never have been printed in any magazine or paper. It is not possible to acknowledge or return unavailable contributions. Please write on one side of the paper. Address bright sayings to Aunty Bee, "Tribune," Chicago.

Bobbie was troubled with a severe cough, which prevented him from going to sleep for a long time after mamma had heard his "Now I lay me," tucked him in bed, and kissed his round chubby cheeks. One evening as Bobbie

knelt down to say his prayers, an especially severe attack of coughing seized him, and when he had recovered mamma heard him pray in an exasperated tone, "Now I lay me down to cough, and please, Lord, die this cough before it dies me." R. E.

Jimmie always says his evening prayers at mother's knee. He is a lively youngster, full of mischief, and has to be corrected many times. At the end of a particularly trying day, however, he surprised his mother with a prayer on his own account. After a blessing had been asked for each member of the family, he paused, and then said plaintively, "And please, O Lord, don't let me be a roughneck." D. S.

I sent Walter to the spice cabinet to get the cloves, but I wasn't sure he would know what to bring. However, he returned with the right box and I said, "Why, you can read as good as I can, dear."

"O, I can read by smell, auntie," he replied. E. L. R.

William had been asked to serve as pallbearer at the funeral of one of his playmates. As his mother was getting him ready to perform this painful duty he remarked, "O, mamma, I wish I wasn't so popular with the dead." L. F. M.

STOMACH UPSET?

Get at the Real Cause—Take Dr. Edwards' Olive Tablets

That's what thousands of stomach sufferers are doing now. Instead of taking tonics, or trying to patch up a poor digestion, they are attacking the real cause of the ailment—clogged liver and disordered bowels.

Dr. Edwards' Olive Tablets arouse the liver in a soothing, healing way. When the liver and bowels are performing their natural functions, away goes indigestion and stomach troubles.

If you have a bad taste in your mouth, tongue coated, appetite poor, lazy, don't-care feeling, no ambition or energy, troubled with undigested foods, you should take Olive Tablets, the substitute for calomel.

Dr. Edwards' Olive Tablets are a purely vegetable compound mixed with olive oil. You will know them by their olive color. They do the work without griping, cramps or pain.

Take one or two at bedtime for quick relief, so you can eat what you like. At 10c and 25c per box. All druggists.

Olive Tablet Co.
Columbus, Ohio

Motion Picture Directory

DOWNTOWN

JONES, LINICK & SCHAEFER'S RANDOLPH THEATRE Now
Randolph Between State and Dearborn
3rd BIG WEEK OF THE WONDER PICTURE
Cannibals OF THE SOUTH SEAS
MARTIN JOHNSON'S MARVELOUS PICTURE PHOTOGRAPHED AT THE RISK OF LIFE
Nakedness Without Vulgarity!
"You MUST NOT Miss It"—Says The Chicago Tribune.
"Unequaled Heretofore"—Says Journal.
No Other Theater Has This Picture Booked

CASTLE STATE AT MADISON ST.
LAST TIMES TODAY AND TOMORROW
Mary PICKFORD "CAPTAIN KIDD, JR."
—STARTING SUNDAY—
DOROTHY GISH—"PEPPY POLLY"

JONES, LINICK & SCHAEFER'S ORPHEUM—NOW!
STATE STREET NEAR MONROE
8 A. M. — CONTINUOUS — 12 P. M.
—EXCLUSIVE CHICAGO SHOWING—
JOHN BARRYMORE "THE TEST OF HONOR"
SENNETT'S "RILEY'S WASH DAY"
COMING TOMORROW MARGUERITE CLARK "LET'S ELOPE"

ROSE 65 West Madison Street
D. W. GRIFFITH PRESENTS "The Girl Who Stayed at Home"
The story of a girl's temptation at home while her soldier sweetheart was away.
—Starting Monday—
GLADYS BROCKWELL 'THE PITFALLS OF A BIG CITY'

ALCAZAR
59 W. Madison St.—Near Washington
A STORY OF A GENTLEMAN GAMBLER IN THE DAYS OF '49 AND A SWEET YOUNG EASTERN MISS.
THE END OF THE GAME
STARRING J. WARREN KERRIGAN
Also CHARLIE CHAPLIN In "THE BANK"

BOSTON 21 North Clark St.
CHARLES RAY
As the Coward that Turned Daredevil
"THE SHERIFF'S SON"
The poor fellow was born scared—so he had to fight himself as well as the gun-quick enemies.

DOWNTOWN

ZIEGFELD 624 SOUTH MICHIGAN
LINICK, JACOBY ENTERPRISES, Lessees
NOW PLAYING—MARY PICKFORD IN CAPT. KIDD JR.
COMING TOMORROW
WOMAN
MAURICE TOURNEUR'S EPIC of the SCREEN
ALL LIFE'S STORIES TOLD IN ONE
To be presented with a dazzling inspirational prelude in which MISS AMELIA LONG will typify Eve in the Garden of Eden.

CASINO 58 W. MADISON ST. NOW
PRISCILLA DEAN
IN ANOTHER "BOSTON BLACKIE" STORY
"THE SILK LINED BURGLAR"

BAND BOX MADISON STREET NEAR LA SALLE
GEORGE BEBAN "HEARTS OF MEN"

NORTH

ASCHER'S CHATEAU BROADWAY AT GRACE
DON ALBERT AND HIS CHATEAU CONCERT ORCHESTRA EVERY AFTERNOON & EVENING.
TODAY "THE TURN IN THE ROAD" ALL STAR CAST
A BEAUTIFUL STORY WONDERFULLY TOLD WITH A CAST PAR EXCELLENCE.
A MASTERPIECE of MODERN FICTION
CHATEAU NEWS COMEDY
PIPE ORGAN SELECTION

EASTERLY Lincoln & Diversey Pkwy.
BESSIE LOVE—"Carolyn of the Corners"

KEYSTONE 3912 SHERIDAN ROAD —6:30 TO 11 P. M.—
Star Cast—"THE WAY OF THE STRONG"

REGENT 6746 SHERIDAN ROAD CONT. 7 to 11 P. M.
HALE HAMILTON—"Johnny On the Spot"

LUBLINER & TRINZ AMUSEMENT CENTERS

ELLANTEE DEVON AVENUE AT CLARK ST.
TOM MIX "FIGHTING FOR GOLD"

PERSHING LINCOLN AVENUE AT WILSON
Dorothy Dalton "EXTRAVAGANCE"

BIOGRAPH 2433 LINCOLN AVENUE
"SCANDAL" CONSTANCE TALMADGE
The Drama Now Playing at the Garrick Theater

VITAGRAPH 3137 LINCOLN AVENUE
WALLACE REID "THE ROARING ROAD"

KNICKERBOCKER 6217 BROADWAY
D. W. GRIFFITH'S "The Girl Who Stayed At Home"

NORTH

RIVIERA BALABAN AND KATZ DIRECTORS BROADWAY AND LAWRENCE
A Production of Merit Inspires Our Craftsmen to Supreme Artistry.
THE GIRL WHO STAYED AT HOME
Boasts of D. W. Griffith's best efforts. The famous Griffith touch is evident everywhere; in the intensely dramatic scenes, in the delightfully comic passages and in the photographic beauty.
Riviera Presentation
raises it beyond his artistic conception with harmonizing melody and theatrical specialties.
THREE DAYS MORE
Riviera Topical Review Brief Playlets
Continuous performance begins with an elaborate matinee at 2:30 p. m., preceded by a musicale at 2 (Sunday excepted).
IN THE EVENING MAKE IT A HABIT TO ARRIVE IMMEDIATELY AFTER DINNER
ALL NEXT WEEK STARTING MONDAY Another Scintillating Drama by the Star and Producer of "Virtuous Wives."
ANITA STEWART
In a charming and absorbing specialty
A Midnight Romance

LUBLINER & TRINZ COVENT GARDEN
2655 NORTH CLARK STREET
DOUBLE FEATURE PROGRAM
Dustin Farnum "Light of Western Stars"
And Vivian Martin 'You Never Saw Such a Girl'

BUCKINGHAM
3319 NORTH CLARK STREET
Mat. Daily Cont. 2:30 to 11 P. M.
Constance Talmadge "Experimental Marriage"
Also Fatty Arbuckle In His Latest Paramount Comedy "LOVE"
Soloists Concert Orchestra

LAKE SHORE Broadway and Belmont —7 to 11—
FRANK KEENAN, "The Silver Girl"

ASCHER BROS

ROSEWOOD Montrose Blvd. at Lincoln St.
Mr. & Mrs. Sidney Drew "ONCE A MASON"
Also Vivian Martin, "Little Comrade"

ADELPHI Clark at Estes
Today and Tomorrow
D. W. Griffith's Screen Triumph
"The Girl Who Stayed at Home"
Presented with an All Star Cast, including Robert Harron, Tully Marshall, George Fawcett and Kate Bruce

TERMINAL Lawrence and Spaulding
GRACE DARMOND
WHAT EVERY WOMAN WANTS?
Weekly Comedy

MILFORD Milwaukee at Crawford
VIVIAN MARTIN "LITTLE COMRADE"
Weekly Comedy
Sam Herman in His Song Revue

CALO Clark Street and Balmoral Avenue
D. W. Griffith's Great Spectacle
"The Girl Who Stayed at Home"
Featuring an All Star Cast, including Robert Harron, Tully Marshall and George Fawcett

LANE COURT Clark and Center Streets
The Sensation of the Year
"The Turn of the Road"
An Adaptation of the Popular Novel
Weekly Comedy

CHATEAU Broadway at Grace St.
An Adaptation of the Popular Success
"The Turn of the Road"
A Triumph of Modern Fiction, Featuring an All Star Cast

NORTH

LUBLINER AND TRINZ PANTHEON SHERIDAN ROAD AT WILSON AVE.
TODAY & TOMORROW
CHARLES RAY
Gives a clever characterization in his greatest play
"The Sheriff's Son"
Portraying the human virtues and foibles and the inner drama of the soul that are so often a part of the young man's life.
Musical Arrangement by PAUL BIESE ORCHESTRA
VOCAL SOLOISTS—BRIEF PLAYLETS
A Complete and Prepared Program, Directed by PANTHEON "AS AN IDEA"
COMING SUNDAY
ALICE BRADY —IN— "Marie Ltd."
A screen version full of vivacity and the uncontrollable joy of youth.
—STARTING MONDAY—
MARY PICKFORD In Her Newest Picture "Captain Kidd., Jr."
A Comedy of Adventure Based upon the Famous Stage Success Story by RIDA JOHNSON YOUNG
P "AS AN IDEA" T

HOWARD
DAILY MATINEE
N. W. "L" Station at Howard St.
Marguerite Clark "Three Men and a Girl"
A Picturization of "The Three Bears"
PATHE NEWS LYONS & MORAN
Tomorrow—TOM MIX "Fighting For Gold"

BRYN MAWR
Bryn Mawr, Nr. Broadway, at Bryn Mawr "L" Station—6:45 to 11 P. M.
DOUBLE FEATURE PROGRAM
Mr. and Mrs. Sidney Drew "ONCE A MASON"
And ENID BENNETT In "Partners Three"
COMEDY NIGHT
Tomor.—OLIVE THOMAS—"Toton"

DE LUXE WILSON AVE. "L" STA. —MATINEE DAILY—
VIOLA DANA "THE PARISIAN TIGRESS"

DEARBORN Division St. and Dearborn
WILLIAM RUSSELL, 'Brass Buttons'
Christy Comedy Educational Weekly

NEW KENMORE Kenmore and Wilson
ANNA NILSSON—"The Way of the Strong"

SOUTH

ASCHER BROS

OAKLAND SQUARE Oakwood & Drexel
CHARLES RAY "THE SHERIFF'S SON"
Weekly Comedy

METROPOLITAN Grand Blvd. at 57th St.
ETHEL CLAYTON "PETTIGREW'S GIRL"
Weekly Comedy

KENWOOD 1225 E. 47th Street
Last Times Today
D. W. Griffith's Spectacle
"The Girl Who Stayed at Home"
Featuring Robert Harron and All Star Cast

FROLIC 55th St. and Ellis Ave.
Last Times Today
"The Girl Who Stayed at Home"
Featuring Robert Harron and All Star Cast

COSMOPOLITAN Halsted at 79th St.
WALLACE REID "THE ROARING ROAD"
Weekly Comedy

COLUMBUS Ashland Ave. at 63rd St.
WALLACE REID "THE ROARING ROAD"
Weekly Comedy

PEERLESS Grand and Oakwood Boulevards
VIVIAN MARTIN "THE LITTLE COMRADE"
Weekly Comedy

SOUTH

WOODLAWN
—LAST TIMES TODAY—
D. W. GRIFFITH'S GREAT HUMAN STORY
The GIRL WHO STAYED AT HOME ALL STAR CAST
STARTING MONDAY FOR ONE WEEK
Mary Pickford in "Captain Kidd, Jr."
Make Your Dates Now to Come and See Mary Digging for Hidden Treasure

HARPER
53RD AND HARPER AVENUE
"House of Quality" — Matinee Daily
OLIVE THOMAS "TOTON"
—TOMORROW—
DOROTHY DALTON "EXTRAVAGANCE"
& CHARLIE CHAPLIN "POLICE"

JACKSON PARK
67TH AND STONY ISLAND AVE.
Continuous 2 to 11 P. M.
WM. S. HART IN A NEW ROLE
"THE POPPY GIRL'S HUSBAND"
Bray Pictograph Comedy

LUBLINER & TRINZ MICHIGAN
Garfield and Michigan—2 to 11 P. M.
FLORENCE REED "Her Code of Honor"
With WM. DESMOND AND AN ALL STAR CAST

NEW PARK
51ST ST. AND CALUMET AVE.
Special Matinee—Last Times Today
Mabel Normand "MICKEY"
Added Features—FRANCES WALKER as the "Mickey Girl" and Edith Carpenter in Novel Songs.

PRAIRIE 58TH ST. and PRAIRIE AVE.
"The Better 'Ole"
With Old Bill, Bert and 'Alf
The Three Modern Musketeers of the Trenches
BETTER THAN THE STAGE PLAY

LEXINGTON 1162 EAST 63D STREET —MATINEE DAILY—
FLORENCE REED "Her Code of Honor"
Also "RILEY'S WASHDAY"
A Mack Sennett Comedy with Chas. Murray

KIMBARK 6240 KIMBARK AVE.
FANNIE WARD "COMMON CLAY"

DREXEL 858 E. 63d St., Blk. E. Cottage Grove—Mat. and Eve.
ETHEL CLAYTON, 'Pettigrew's Girl'
And Mr. & Mrs. Sid. Drew "ONCE A MASON"

SHAKESPEARE 43D and ELLIS AVE.
FASHION SHOW and TOM MOORE "A MAN AND HIS MONEY"

HARVARD 63d St. and Harvard Ave. —MATINEE and NIGHT—
J. WARREN KERRIGAN "THE END OF THE GAME"

VERNON 61ST STREET at VERNON
DOROTHY DALTON "EXTRAVAGANCE"

HYDE PARK 53RD STREET AND LAKE PARK AVE.
EDITH STOREY—"As the Sun Went Down"

SOUTH

VISTA
47th St. and Cottage Grove Avenue Mat. and Eve.
PEGGY HYLAND
The Rebellious Bride
A Beautiful, Unusual and Humorous Picture of a Girl Who Was Forced to Marry the First Man She Met
Also "THE SILENT MYSTERY"
Tomorrow—"THAT'S GOOD" With HALE HAMILTON

20TH CENTURY
Prairie Av. nr. 47th St.—6:30-11 P. M.
Marguerite Clark "3 Men and a Girl"
—Also—
PRIZMA NATURE'S OWN COLORS
A Half Million Dollar Picture

DE LUXE 63D and COTTAGE GROVE —1:30 TO 11 P. M.—
"THE FINGER of JUSTICE" (Adults Only)

WEST

BROADWAY STRAND
12TH AND PAULINA
—LAST TIMES TODAY—
D. W. GRIFFITH'S "The Girl Who Stayed At Home"
Accompanied By Orchestra, Vocal Soloists and Other Novelties
—COMING TOMORROW—
VIOLA DANA "The Parisian Tigress"
—Coming Sunday—
ETHEL CLAYTON "PETTIGREW'S GIRL"

MARSHALL SQUARE 22ND & MARSHALL BLVD
—TODAY & TOMORROW—
FLORENCE REED
IN THE ADVENTURE OF AN ARTIST IN GAY PAREE
"Her Code of Honor"
—Coming Sunday—
CHARLES RAY In "The Sheriff's Son"

KEDZIE ANNEX MADISON ST., AT KEDZIE AVE.
HALE HAMILTON "THAT'S GOOD"
HOUDINI — "THE MASTER MYSTERY"

SAVOY 4346 W. MADISON STREET —7 P. M. SHARP—
THEDA BARA—"HER SOUL'S DESIRE"
COMING — The Great Paramount Special— "FALSE FACES"

LUBLINER & TRINZ WEST END
CICERO AT WEST END
Continuous 1:30 to 11:30 P. M.
WALLACE REID "The Roaring Road"
Also HOUDINI—'The Master Mystery'

WILSON MADISON & WESTERN
GRACE DARMOND "What Every Woman Wants"
CHARLIE CHAPLIN "Police"

PARAMOUNT 2636 MILW. AVE.
ENID BENNETT "PARTNERS THREE"
Christie Comedy and Others

WEST

CENTRAL PARK BALABAN AND KATZ DIRECTORS 12TH and Central Park Av.
Visit the CENTRAL PARK for Superb Film Entertainment. No picture is so good but what Central Park Presentation can improve it.
LAST TIMES TODAY —
ETHEL CLAYTON
Assisted by An All Star Cast in a Play of Powerful Human Appeal.
PETTIGREW'S GIRL
Also Mack Sennett Comedy "REILLY'S WASH DAY"
Central Park Topical Review, Brief Playlets, Harmonizing Melody, Theatrical Specialties.
Continuous from 2 p. m. to almost midnight.
FOR TOMORROW ONLY
CHARLES RAY
In a Drama Suitable for His Talents
THE SHERIFF'S SON
Coming Monday—For Three Days
MARY PICKFORD "CAPTAIN KIDD, JR."

CRAWFORD
Crawford Avenue, Near Madison St.
Continuous 2 to 11:30 P. M.
WALLACE REID "The Roaring Road"
FROM THE FAMOUS STORY IN THE SATURDAY EVENING POST
Coming Sunday—Motion Pictures of Commodore Barry Council, K. of C.

HAMLIN
TONIGHT 7 TO 11:30 P. M.
Taylor Holmes "A Regular Fellow"
JOHNNY HAND'S FAMOUS ORCHESTRA
DR. LOUIS FALK at the Organ
3826-36 W. MADISON ST.

MADISON SQUARE
4730 W. MADISON ST.—6 to 11:30
FRANK KEENAN "The Silver Girl"
'ULLO, I'LL BE 'ERE IN THE BETTER 'OLE
TOMORROW AND SUNDAY

NORTHWEST

IRVING IRVING PARK BOULEVARD AT CRAWFORD
—DOUBLE FEATURE PROGRAM—
JACK PICKFORD—"Freckles"
And FRITZIE BRUNETTE "THE SEALED ENVELOPE"

NEW STRAND DIVISION NR. HOYNE —6:45 to 11 P. M.—
SESSUE HAYAKAWA "A HEART IN PAWN"

NEW OAK WESTERN, ARMITAGE AND MILWAUKEE
HALE HAMILTON, 'That's Good'
And a MUTT AND JEFF COMEDY

OAK PARK

LUBLINER & TRINZ OAK PARK
Wisconsin Ave., 1 Blk. So. "L" Sta.
VIVIAN MARTIN "Little Comrade"
And Last Episode HOUDINI SERIAL

SOUTH CHICAGO

GAYETY 9205 COMMERCIAL AVENUE —MATINEE AND EVENING—
ANNA Q. NILSSON 'The Way of the Strong'

AUSTIN

PLAISANCE 466 N. PARKSIDE AVE. MATINEE AND EVENING
BRYANT WASHBURN "POOR BOOB"

SOCIETY and Entertainments

Clearance Sale Tomorrow of White Elephant Herd

The so-called junk room of the White Elephant shop, at 27 East Ohio street, will come into its own tomorrow when the committee of the day, in charge of Mrs. George Halleck Taylor, will hold a clearance sale. All sorts of articles will be sold at exceedingly low prices, and the regular Saturday afternoon blue bird tea will be served also. Mrs. Augustus K. Maxwell, Mrs. Oscar Johnson, Mrs. Berry Hiss, Miss Dorothy Dox, Mrs. Richard S. Austin, Mrs. Earl Walker, Miss Alice Voight, and Miss Elizabeth Kelly will assist at the sale.

Mrs. Harold A. Howard, chairman of Mondays, has some especially attractive wares in silver for next week's buyers, among them being platters, vegetables, and side dishes.

Mrs. Harry H. Shearson and Mrs. L. Hamilton McCormick will be in charge Wednesday, when the spring opening will be held. Summer frocks, suits, and hats will be displayed and special arrangements have been made for a larger than ordinary sales committee to handle the crowds which such a sale is expected to attract.

Members of the committee of the Permanent Blind War Relief Fund, of which Mrs. Arrick Kirk is chairman, are busy assembling their favorite recipes for Easter cakes, which they will donate to be sold next Friday and Saturday at the Little Blind shop at 24 East Monroe street. Mrs. Henry S. Robbins, chairman of the shop, has appointed Mrs. Frederick H. Rawson and Mrs. Edward R. Litsinger chairmen of the days, and they will be assisted by committees of four.

Mrs. Bernard A. Eckhart of 1530 Lake Shore drive returned yesterday from the east.

Mr. and Mrs. Henry K. Chapin of 2430 Lake View avenue have returned from White Sulphur Springs.

Mr. and Mrs. Cyrus McCormick have returned from Washington, where they have been living, and again are occupying an apartment at 3330 Sheridan road.

Robert J. Thorne of Lake Forest is spending a few weeks at the Onwentsia club, awaiting the return of his family from the south.

Mr. and Mrs. Charles H. Thorne have taken the James O. Heyworths' house in Lake Forest for the summer and will occupy it May 1.

Mr. and Mrs. E. K. Boisot, who have been in Pasadena all winter, are now at Coronado Beach for a visit before returning east.

Mrs. Kellogg Fairbank will return Sunday from New York, where she is attending a meeting to inaugurate work for the new Liberty loan drive.

Mr. and Mrs. Edward A. Smith of Highland Park have gone to Atlantic City to spend Easter.

Mr. and Mrs. I. Newton Perry and children of Lake Forest will return tomorrow from a month's stay at Hot Springs, Va.

Mrs. Robert Hall Wiles of the Del Prado hotel will leave today for Washington to attend the continental congress of the Daughters of the American Revolution. At the banquet to be given Tuesday Mrs. Wiles will be one of the six after dinner speakers.

From 4 until 5 o'clock this afternoon the College club will have an informal party in celebration of the sixth anniversary of the collegiate bureau of occupations. Mrs. Bruce McLeish, Mrs. Karl L. Koessler, and Miss Alice Gerstenberg will be hostesses, and there will be a program including numbers by Mrs. Fletcher Dobyns, Miss May Boley, and Miss Elizabeth Brice, and a talk by Miss Helen M. Bennet, manager of the bureau.

An interesting meeting of Le Cercle Français will be held next Tuesday afternoon in the Fortnightly rooms in the Fine Arts building. A members' program at 1:30 o'clock will include papers by Mrs. John A. Orb, Mrs. E. A. Graff, Mrs. A. E. Seaver, Mrs. J. R. Bell, and Miss Katharine Huertly. At 3 o'clock an address will be given by Dr. Amaury Mars, a Frenchman by birth, who was imprisoned for three years in Luxembourg and escaped prison last year by killing three German guards. Following the address there will be an informal reception and tea will be served. Mrs. Morris M. Townley is president of Le Cercle Français.

The committee of the Chicago House, a club for girls, of which Mrs. George D. McLaughlin is chairman, will meet this afternoon at 3:30 o'clock at the Casino. Countess Lisi Cipriani of Florence, Italy, will be the guest of the committee and will make an address.

There will be dramatics and dancing tonight at the Country Club of Evanston. "The Old Lady Shows Her Medals," a play by Sir James Barrie, will be presented under the direction of Blanche Bannister Arnd.

Mrs. Charles G. Darling and Mrs. James E. Jennings will be hostesses at a card party in the Surf hotel at 2 o'clock this afternoon for the benefit of the Junior Cheer and Comfort league.

Fritzi Scheff will be an after the theater guest of the South Shore Country club Saturday evening.

NEW YORK SOCIETY

New York, April 10.—[Special.]—Mr. and Mrs. William Gibbs McAdoo, who are in California, will return east about May 1 and occupy the country estate they have leased at Huntington, L. I., for the summer months.

Mrs. Kellogg Fairbank of Chicago, who is prominently connected with the work of the coming Liberty loan drive in New York, is at the Hotel Chatham, where she will make her headquarters during the drive.

Dr. and Mrs. Walter Mendelson of 158 West Seventy-fourth street have announced the engagement of their daughter, Miss Elizabeth Wharton Mendelson, and Walter Mellor of Philadelphia, Pa. No date has been set for the wedding.

MSS. Concert by Chicagoans.

The Chicago Artists' association announces a concert of music in manuscript for Tuesday afternoon, 2:30 o'clock, in the recital hall of the Fine Arts building. The composers represented are Herbert E. Hyde, Mrs. Portia, William Lester, Clarence Loomis, Mrs. Sturkow-Ryder, and Louis Victor Saar.

Miss Marion Smith
PHOTO BY TRIBUNE NEWS PHOTO SERVICE.

Pupils Paint Scenery for High School Play

"Behind the Front," a musical comedy, will be produced at the Hyde Park High school this afternoon and evening by the musical organization of the school, under the direction of O. E. Robinson. The scenery for the performance was painted by students. The Choral society, the glee club, and the mandolin club will take part. The leading part will be played by Miss Margaret Eulass, as Madam Verve. Others in the cast include Miriam Delson, Red Cross nurse; Helen Moody, relief worker; Marion Smith, French peasant girl (pictured above); Dorothy Austin, relief worker; and Lois Russell, dancer.

ANNOUNCEMENTS

The students of the music and gymnasium classes of the Wendell Phillips High school will present a vaudeville performance in the school auditorium this afternoon and evening. In song and dance they will review the events of the last year. The music department of the school is in charge of Miss Helen M. Strong. Mrs. Saida B. Sparks directs the dancing classes.

Through the courtesy of Fred C. Aiken, the Hamilton club is able to present in its rooms this evening the motion picture, "Bolshevism on Trial," which conveys a warning to America of the red menace.

Voices were tried out and dance steps discussed at a meeting and part rehearsal of the Junior league members yesterday at the Playhouse under the direction of Manager Will Morrissey of the Overseas Revue. April 30, and May 1 and 2 are the dates for the production.

Members of the St. Andrew's society of Chicago were entertained by the ladies' auxiliary at a large reception in the Hotel La Salle last night.

The Sigma Tau Psi sorority will hold its annual convention today, tomorrow, and Sunday in St. Louis. Those attending from Chicago are the Misses Lenna Fitzsimmons, Amanda Koehler, Tampsan Petrie, Gretchen Ward, Zelomia Ainsworth, Ruth Thomson, and Inoe Duncan.

The Geographic Society of Chicago will meet tonight at 8:15 o'clock at Fullerton hall, Art institute. A lecture will be given by Orpheus M. Schantz, who will have for his subject "A Settlement School in the Smokies and Its Environment."

Bazaar for P. E. O. Fund.

To aid in the campaign for $100,000 education fund, the P. E. O. sisterhood of Cook county will hold a bazaar tomorrow at the Hotel La Salle. The entire proceeds will go toward the national organization's fund which is maintained for the educating of girls. Four hundred applicants have been loaned money for schooling since the fund's establishment. The fund is maintained by personal and lodge gifts and the P. E. O. sisterhood is striving to increase the capital as a celebration of its fiftieth anniversary.

Colony Women's Chief Here.

Mrs. Robert Fowler, national president of the Colony of New England Women, was the guest of the Illinois society of the organization at a reception and program meeting in the Blackstone yesterday. Miss Leila Brown, president of the Illinois society, presided, and announced that the society would be in charge of the home folks canteen in the city hall all of next week.

Lake View Society to Meet.

A business meeting to receive the report of the committee on nominations will be held at 2 o'clock Monday afternoon by the Lake View Musical society in the Parkway hotel, and will be followed by a concert, with Theodore Du Moulin, the cellist, and George Raseley, the tenor, as contributors.

Girls in Navy to Join the Nation's Job Hunters Soon

BY LUCY CALHOUN.

When you give a gob a job, don't forget the yeomanette.

The yeomanettes will soon be released from the navy. Several hundred of these girl sailors who enlisted from Chicago will soon descend upon their home town looking for jobs and Uncle Sam says they ought to have them. The appropriation which has been paying their salaries in the navy will not go on after June 30, it is understood, and if they continue in the service they would have to work for $30 a month. So they will come home. What can the home folks do for them?

The United States employment service is already getting ready to help these young women, many of whom gave up more lucrative positions during the war to enter the government service. Mrs. Mary V. Hallas, head of the women's division of the federal employment bureau in Chicago, said yesterday that an attempt would be made to get business men in Chicago interested in seeing the necessity of placing the yeowomen in good clerical positions.

"I have no sympathy with the unreasonable girls who before the war were getting $15 a week and now, completely spoiled by wartime salaries, refuse to accept a reasonable return for their services," said Mrs. Hallas. "Nor have I any sympathy for the young girls who are leaving the smaller town where they have good jobs and flocking to the city. I do not see why Chicago should have to shoulder the burden of giving jobs not only to the soldiers, sailors, and women war workers, but to everybody else. But these navy girls are surely deserving of good positions and we shall try to get them."

Manual Training Class of '98 in Annual Meet

The spirit of the late George F. Pullman of Marshall Field and other members of the old Chicago Commercial club hovered over the fifth annual reunion and banquet of the Class of 1898, Chicago Manual Training school, in the Hotel Sherman last night. Thirty members of the class were present. The school, the first of its kind in the world, was established by Marshall Field, George M. Pullman, and others at Twelfth street and Michigan avenue in 1882 and in 1902 it became affiliated with the University of Chicago. For sixteen years the class did not meet after its graduation.

THURSDAY'S TUNES

Mayo Wadler, who made his Chicago debut last night in Kimball hall, was placed by one of the Manhattan critics as "midway between Heifetz and Seidel"; and that, maybe, is not the young violinist's precise location. His technical display was dazzling—or it would have been if he had spotlighted it: he was, in fact, well nigh as unobtrusive as Zimbalist; and the latter's regard for self-effacement sums up as an uncontrolled passion. The newcomer exposed a rich, full, warm tone, besides, and a graphic estimate of proportion. Wadler's "all modern" bill was varied enough to permit him to exhibit more than one aspect of his gift and training; and he came through with what, in a player of definite personality, would have been actual brilliancy. He wasted time with an uninteresting concerto by Tor Aulin which could have been devoted to a good sonata or, better, a group of miscellany: only the professional violinists care for Aulin; and they do not pay to get in.

Nothing better in kind has been heard in this violin-infested season from anybody than Mayo's playing of Lalo's "Guitare" and a Hindu chant as isolated and marked for identification by Rimsky-Korsakow. The stranger was as stimulating as the conveyance allowed in Aulin's concerto, the third; and he bettered the material in two transcriptions by Clarence C. White of Negro "spirituals."

The choral band made up of Marshall Field employés gave its annual concert in Orchestra hall, and emerged with high credit from a revival of Elgar's "The Light of Life." Like most of Elgar's writing, it was disclosed in a good performance as not worth the trouble involved. Mr. Pape made a fine job of the revival, and took his singers through the flaccid oratorio with an ample measure of triumph. This society's improvement as the seasons go is easily discernible. The most grateful writing for solo fell to Hardy Williamson, a tenor recalled from the sad Chicago engagement, four years ago, of the Century Opera. His singing last night was admiarble in tone and style: we have had nothing better in recent seasons for any of the tenors in sacerdotal music. The other soloists were Ethel Benedict, Fredericka Gerhardt Downing, and Burton Thatcher; and they urged their way bravely through sparkless score and stubborn text.

Patricia Abernethy, a young pianist with nerves, and Tracy Kingman, a young baritone with nerve, shared a recital in the big room up in the Fine Arts building. Neither was ready for the ordeal. F. D.

THEATERS

Miss Wilete Kershaw, late of "The Crowded Hour" will become a star April 27 at the Cort in "Peggy Behave," a farce by Owen Davis. Edward Ellis, Ruth Findlay, and Grace Henderson will be in the cast.

De Wolf Hopper and "The Better 'Ole" will leave the Illinois after next week. Meantime Harry McNaughton will succeed Dick Temple in the role of "Bert."

Joseph Santley and Ivy Sawyer are about to leave the cast of "Oh, My Dear" in New York, to make way for Lawrence Wheat and Hattie Burke.

The Hettons are making a play from Joseph Lincoln's novel, "Cap'n Warren's Wars" for Thomas A. Wise.

Oriental Carnival Tonight.

An oriental carnival will be given tonight by the Kinzie community center at the Kinzie public school, 150 West Ohio street. Several hundred people, young and old, will appear in the costumes of their native lands, as the members are mostly foreigners. There will be dancing and singing. Mrs. Eleanor Paradis will be in charge, and the Twenty-first ward branch woman's committee, Council of National Defense, has aided in making the costumes.

FASHION'S BLUE BOOK

Trade Mark Reg. U. S. Pat. Off.

BY CORINNE LOWE.

NEW YORK.—[Special Correspondence.]—Under a spreading wescotry the village maiden stands. The waistcoat—pronounced either "wescot" or gilet—has spread from ocean to ocean. There are all kinds of these accessories, and they work them irreven on evening clothes and lingerie frocks. Some of the smartest to go with suits are of colored lawn, with mother of pearl buttons, and a few French suits admit white organdy gilets.

Of course, this accessory now finishes off the simple little street frock. Here, for instance, imagine what this blue serge would be without its waistcoat of sand tricolette embroidered in rose color.

This suspender effect here is, by the way, good this minute. Agnes is fond of suspender straps which contrast stripes with plain colored woolen. For instance, a black woolen skirt will have black and green striped suspender accompaniment.

Community Dances for Summer, Plan of N. U. Settlement

Community dances, admission to which will amount to but 10 cents for the entire evening, with no extra charge for checking wraps, have been arranged by the Northwestern University settlement for Saturday evenings in April, May, and June. Polish Union hall, at Milwaukee avenue and Augusta street, will be opened April 26 for the first of the ten affairs. Beginners are to have the floor from 8 to 9 o'clock, after which it will be free to all. Season tickets for the ten dances are now on sale at Northwestern university settlement. Single admissions are 35 cents.

WASHINGTON SOCIETY

Washington, D. C., April 10.—[Special.]—The Minister of the Netherlands and Mme. Cremer entertained at the embassy tonight in compliment to the British Ambassador and the Countess of Reading.

Mrs. Frank Beals of Chicago, who is visiting Col. Laurin L. Lawson and Mrs. Lawson at Fort Myer, was the guest of honor at a dinner given Monday night by Mr. and Mrs. Henry Cleveland Perkins, and one of the guests at a luncheon given yesterday by Miss Betty Andrews. Col. James Lockett, commandant at Fort Myer, and Mrs. Lockett, gave a buffet supper for her last night. Capt. Beals, who accompanied Mrs. Beals to Washington, has returned to Chicago.

Mrs. William Howard Taft was the honor guest at a bridge party given this afternoon by Mrs. Charles Henry Davis.

Brig. Gen. Benjamin H. Fuller and Mrs. Fuller have announced the engagement of their daughter, Dorothy, to Capt. Chester L. Fordney, U. S. M. C., a son of Representative J. W. Fordney of Michigan. The marriage will take place late this month in Santo Domingo City, where Gen. Fuller is now in command of the Second brigade of marines.

BEAUTY ANSWERS

BY ANTOINETTE DONNELLY.

KIRBY: SORRY, BUT I CANNOT recommend to you a facial surgeon. Maybe you don't realize it, but it is a pretty ticklish job and you would better beware of the advertising face doctors. Only the most skilled of skilled surgeons should be thought of, and in your case I think it would be better for you to be content with what the Lord has given you in the shape of a nose. Few folk have perfect noses, and unless yours is badly disfigured you would better try to become reconciled to it.

JEANNE: YOU WILL HAVE TO order a copy of the paper for that date. I have not the flower language in printed form. A big bunch of violets and lilies of the valley or violets with an orchid or two, or a corsage made up of the tiny pale yellow rosebuds with lilies of the valley or corn flowers. These latter make stunning corsages and would be good taste on the wedding suit of blue. My congratulations to the bridegroom and best wishes to you.

GIRLS! LOTS OF BEAUTIFUL HAIR

A small bottle of "Danderine" makes hair thick, glossy and wavy.

Removes all dandruff, stops itching scalp and falling hair.

To be possessed of a head of heavy, beautiful hair; soft, lustrous, fluffy, wavy and free from dandruff is merely a matter of using a little Danderine.

It is easy and inexpensive to have nice, soft hair and lots of it. Just get a small bottle of Knowlton's Danderine now—it costs but a few cents—all drug stores recommend it—apply a little as directed and within ten minutes there will be an appearance of abundance, freshness, fluffiness and an incomparable gloss and luster, and try as you will you can not find a trace of dandruff or falling hair; but your real surprise will be after about two weeks' use, when you will see new hair—fine and downy at first—yes—but really new hair—sprouting out all over your scalp. Danderine is, we believe, the only sure hair grower, destroyer of dandruff and cure for itchy scalp, and it never fails to stop falling hair at once.

If you want to prove how pretty and soft your hair really is, moisten a cloth with a little Danderine and carefully draw it through your hair—taking one small strand at a time. Your hair will be soft, glossy and beautiful in just a few moments—a delightful surprise awaits everyone who tries this.

Knowlton Danderine, Wheeling, W. Va.

Visit Pupils' Homes, Is Plea to Sunday School Teachers

BY THE REV. W. B. NORTON.

The Cook County Sunday School association began its sixtieth annual convention yesterday in the Immanuel Baptist church, Twenty-third street and Michigan avenue, with an initial attendance larger than at any previous convention. Dinner was served in the church to 150. Dr. F. W. Gunsaulus made the address at the evening mass meeting, and the choir of the Central church sang. Dr. A. H. Andrews, president of the Cook County Sunday School association, presided.

"A Sunday school teacher is not to be content with instructing the children on Sunday in the one Bible lesson of the day," said Miss Pearl Weaver, state superintendent of the children's division.

"Children are educated by the games they play, the books they read, the pictures which hang on the walls of the home, the kind of parents they have. A teacher should visit the home and wherever possible seek to help in improving the environment."

Miss Nancy Lee Frayer of Louisville emphasized the value of the story in giving instruction.

A meeting of ministers will be held today beginning at 9:30. The session will be followed with lunch at the church, at which School Superintendent Charles E. Chadsey will speak.

Talk on "Art Supervision."

Dr. James Parton Haney, director of art in the high schools of New York City, who is delivering the Scammon lectures for 1919, will give a lecture in Fullerton hall, Art institute, at 3 o'clock tomorrow afternoon on "The Business of Art Supervision." This will be a practical talk from the speaker's experience of more than twenty years in the direction and development of art in the public schools. All supervisors and art teachers are invited.

OBITUARY

Will H. Hays' Father Dead at Sullivan, Ind.

Sullivan, Ind., April 10.—John T. Hays of Sullivan, father of Will H. Hays, chairman of the Republican national committee, died at noon today. Mr. Hays, who was born in Beaver county, Pa., came to Indiana in 1870. Later he engaged in the practice of law and was associated with his sons in the practice here. He is survived by four children, Will H. Hays, and Hinkle C. Hays, and Miss Mattie Hays, all of this city, and Mrs. J. H. Drake of Farmersburg. He was 73 years old.

JOSEPH A. GILSO will be buried tomorrow afternoon at Elmwood. He was a civil war veteran, a member of the police department for thirty years, and a resident of Chicago for nearly fifty years. He died Wednesday. He leaves a widow and six children, one of whom, Ray, is a police sergeant.

AMUSEMENTS

OLYMPIC | Mat. Sat. | LAST WEEK
Capt. Frank Tinney
IN THE MUSICAL REVUE
"ATTA BOY"
Starting Sunday, April 13 SEATS NOW
Julian Eltinge
—AND HIS—
REVUE OF Nineteen - Nineteen

BLACKSTONE Every Night Sat. Matinee 50c to $2.00
SEATS SOLD AT BOX OFFICE ONLY
BRANCH BOX OFFICE AT COLONIAL
POP. MAT. WED. BEST SEATS $1.50
"If you don't like 'Tillie,' you had better find out what is the matter with you." —Herald-Examiner.
Patricia Collinge
In the New Character Comedy "TILLIE"

JONES, LINICK & SCHAEFER'S
RIALTO CONTINUOUS VAUDEVILLE
11 A. M. TO 11 P. M.—COME ANY TIME
Biggest Show of the Year!
EMPIRE COMEDY 4
JACK LAVIER
"LOTS & LOTS"
HELEN MORETTI
REAVES-GAYNOR Girls
ALWAYS 8 BIG STAR VAUDEVILLE ACTS
DAYS—15-25c NIGHTS—20-30c

PALACE | Mats Daily—15c to 50c Nights—15c to $1 Phone Majestic 7266
Greater Vaudeville.
FRANK DOBSON "THE SIRENS"
CLEVELAND BRONNER
MARIE & ANN CLARK
SMITH & AUSTIN
MARGUERITE FARRELL
Grace Nelson Mr. and Mrs. Gordon Wilde
JOE LAURIE & ALEEN BRONSON

GREAT NORTHERN
HIPPODROME
Quincy St.—Bet. State & Dearborn—Jackson
The Biggest Offering at the Lowest Prices
A Great One-Act Play from Harvard
"TWO CROOKS AND A LADY"
The Hong Kong Mysteries—Frozini
Dorsch & Russel—The Rials.
12 BIG VAUDEVILLE ACTS ON OUR CONTINUOUS BILL 11 A. M. TO 11 P. M.
Days, 10-20c (Best Seats). Nights, 10-20-30c

MAJESTIC MAT. DAILY, 15c to 50c NIGHTS, 25c to $1.00 PHONE CENTRAL 6480
Supreme Vaudeville
BESSIE CLAYTON
With ELISA & EDUARDO CANSINO
AND JAMES CLEMONS & FRANK HURST
AMES & WINTHROP
STANLEY & BIRNES THE DEMACOS
MME. VIOLET BESSON
STROMBERG & LERNER NADJE
HENRY "SQUIDGULUM" LEWIS

SHUBERT STUDEBAKER 11TH WEEK MAT. SAT.
RICHARD WALTON TULLY Presents
Guy Bates Post
in 'THE MASQUERADER'

CORT Mats. Wed., Sat., 50c-$1.50 Evenings, 8:15, 50c-$2.00 Phone Central 19
A CONTINUOUS SCREAM OF LAUGHTER
30 DAYS
With the Traveling Salesman of Joy FRANK McINTYRE

IMPERIAL Mats. Sat. & Thurs. 25c to 50c
"TWIN BEDS" With LOIS BOLTON
Next Sunday, "The Unmarried Mother"

VICTORIA Mats. Sat. & Thurs. 25c to 50c
"SEPTEMBER MORN"
Starting Next Sunday—"TWIN BEDS"

DEATH NOTICES

BEACH—Edwin Forest Beach, brother of the late Dr. George L. Beach, brother-in-law of John W. Robinson. Funeral Saturday, April 12, at 2 p. m., from chapel, 1235 N. Ashland-av., near Milwaukee-av. By autos to Rosehill cemetery.

BRIGG—Fred A. Brigg, husband of Anna Brigg, brother of Claude and Kenneth. Funeral Saturday, April 12, at 2 p. m., from late residence, 6157 Champlain-av., autos to Mount Hope.

BUCHANAN—Emma A. Buchanan, April 10, 1919, at her residence, 5522 South Park-av., beloved mother of Byron B., Mrs. Clyde Chapman, Mrs. Albert C. Taylor, and Mrs. Evan Perkins. Remains at chapel, 4227 Cottage Grove-av. Interment, Dalton, O.

BUETTNER—Mary Buettner, nee Fitzgerald, beloved wife of Louis C., fond mother of Margaret, daughter of the late fire marshal, Richard and Margaret Fitzgerald, nee Flanagan, sister of Richard, Edward, William, Margaret, and Helen Fitzgerald, Mrs. James Gerrety, and Mrs. F. E. Davidson. Funeral Monday at 9 a. m. from late residence, 939 W. 54th-pl., to Visitation church, where high mass will be celebrated, autos to Calvary. For reservations call Yards 662. Member of St. Gabriel's branch No. 541, L. C. B. A.

COLE—Caroline C. Cole, at her residence, 4423 Ellis-av., April 9, 1919, mother of Mrs. Presly M. Heron. Funeral Friday, 1 p. m.

AMUSEMENTS

THE GREAT STATE-LAKE THEATRE "IN THE LOOP"
From 11 A. M. Until 11 P. M.
4 SHOWS DAILY
11:30 a.m. to 2:45 p.m. 5:00 p.m. to 8:00 p.m.
2:45 p.m. to 5:00 p.m. 8:00 p.m. to 11:00 p.m.
PRESENTING
A Combination of High Class Vaudeville and First Run Photoplays Into One Continuous
GIGANTIC ENTERTAINMENT
MABEL McCANE
IN A NEW VAUDEVILLE REVUE
Supported by
GRANT & WING and AL SEXTON
SWOR & AVEY | HARRY LANGDON
JIMMY LUCAS & CO.
EDITH CLIFFORD
BERT MELROSE—DUERO
FOUR BUTTERCUPS—FULTON & MACK
Feature Photoplay—WILLIAM DESMOND in "WHITEWASHED WALLS"
Kinograms—Comedies—Organ Recital
Symphony Orchestra
MATINEES 25c || NIGHTS 25c, 35c

ILLINOIS | TONIGHT 8:15 SHARP
SEATS SOLD AT BOX OFFICE ONLY
MATINEE SATURDAY
MR. AND MRS. COBURN Present
De Wolf Hopper
IN
The Better 'Ole
The Joyous Bairnsfather Comedy with Music.
Prices—Evgs. and Sat. Mat.: Entire orchestra, $2; best balcony seats, $1.50; Pop. Mat. Wed., 50c to $1.50. Sat. Night, 50c to $2.50.

COLONIAL | TO-NIGHT EVERY NIGHT!
SEATS SOLD AT BOX OFFICE ONLY
"A GLORIOUS HIT!"
MATINEE SATURDAY
FRITZI IN THE RAINBOW DIVISION OF MUSICAL COMEDIES
SCHEFF Glorianna
WITH AN ALL STAR CAST AND THE 100% PERFECT BEAUTY CHORUS
NIGHTS EXCEPT SAT. 50c TO $2.00
SATURDAY NIGHTS 50c TO $2.50
Sat. Mat. 50c to $2. POP. MAT. WED. 50c to $1.50

LA SALLE
MADISON AND CLARK
IT'S MORE THAN A HIT—IT'S A HABIT! —Ashton Stevens.
MAT. TOMORROW, 2:10
Night 8:10
5TH F. Ray Comstock & Wm. Elliott Present the Princess Theater Musical Comedy
Oh, Lady! Lady!
ORIGINAL N. Y. CAST AND PRODUCTION

POWERS' | EVERY NIGHT EXCEPT SUNDAY
SEATS SOLD AT BOX OFFICE ONLY
PRICES: EVGS. AND SAT MAT., 50c TO $2.00
POP. MAT. WED. BEST SEATS $1.50
SAT. NIGHT, 50c to $2.50
RUTH CHATTERTON
IN
"Moonlight and Honeysuckle"
"A pleasant scandal—13 curtain calls." —Tribune.

JONES, LINICK & SCHAEFER'S
McVICKER'S CONTINUOUS VAUDEVILLE
11 A. M. TO 11 P. M.—COME ANY TIME
Charlie Chaplin
In his funniest comedy success, "SHANGHAIED"
CARBERRY'S COMMUNITY SINGING
Marie Fitzgibbons Beatrice McKenzie
8—Big Vaudeville Acts—8
DAYS—15-25c NIGHTS—15-25-35c

WOODS RANDOLPH AT DEARBORN Tonight Mat. Tomor.
LAST 2 WEEKS
BUSINESS BEFORE PLEASURE
With
BARNEY BERNARD AND ALEXANDER CARR

SHUBERT GARRICK TONIGHT 8:30 MAT. SAT.
WALTER HAST Presents
CHARLES CHERRY AND FRANCINE LARRIMORE
IN Scandal By Cosmo Hamilton

PLAYHOUSE MICHIGAN NEAR VAN BUREN
WILL MORRISSEY Presents
ELIZABETH BRICE in the Song-and-Girl Satire, the
"OVERSEAS REVUE"
10TH BIG WEEK

GEO. M. COHAN'S GRAND MAT. SAT.
THE COHAN & HARRIS AMERICAN ACE
GOING UP
THE BEST MUSICAL PLAY IN TOWN

COLUMBIA | AFTS. EVES. | BURLESQUE
Now | The Famous Bostonians
Next Week—Billy Watson's Beef Trust

NATIONAL Mats. Daily for Ladies Only
"THE UNMARRIED MOTHER"
Next Sunday—"THE BIRTH OF A RACE"

STAR AND GARTER Madison at Halsted St.
DAILY 2:15-8:15 SAM HOWE'S SHOW

DEATH NOTICES.

COSGROVE—Mrs. Emma A. Cosgrove, age 73, April 10, at the home of her daughter, Mrs. W. G. Paxton, Hammond, Ind. Private burial service at Oakwoods cemetery chapel April 12. Please omit flowers.

DU FRESNE—Simon G. Du Fresne, father of John, Ted, Willa, Jane, and Marie Du Fresne. Funeral Saturday at 2:20 p. m. from 966 Edgecomb-pl. to Montrose cemetery.

EVANS—May Evans, aged 50 years, beloved wife of Charles D. Evans. Funeral Saturday at 2 p. m., from late residence, 615 S. 15th-av., Maywood. Member of Maywood chapter No. 533, O. E. S.

FERGUSON—John Ferguson, aged 76 years, of 1013 West Madison-st. Remains at chapel, 318 Federal-st. Funeral notice later. Buffalo, N. Y., papers please copy. For information call Wabash 3633.

GILSO—Joseph A. Gilso, retired officer, aged 73 years, beloved husband of Theresa Gilso, nee Porter, fond father of Joseph A. Jr., Edward A., Bertram, Raymond M., Allie M., Hazel F. Gilso. Member of D. C. Cregier lodge No. 643, A. F. & A. M.; also member of Policemen's Benevolent association and veteran of the Haymarket riot, and a civil war veteran. Funeral Saturday, April 12, at 2 p. m., from chapel, 1720 W. Chicago-av.; by autos to Elmwood cemetery. Masonic services at the grave.

GRANATO—Pietro Granato, April 9, husband of the late Maria Postore, and father of late Joseph, late Frank, Carmine, Anthony, Salvatore, and Andrea Granato. Funeral Saturday, April 12, at 9 a. m., from late residence, 917 De Koven-st., to Guardian Angel's church, where high mass will be celebrated, thence by Aurora and Elgin, Wells-st. station, to Mount Carmel. Trains leave at 12 m.

GREGORIE—Mrs. J. L. Gregorie, passed away yesterday morning at her home. Funeral 3 p. m. Saturday.

HENDERSHOTT—Insley J. Hendershott, aged 64, beloved husband of Antha L. Hendershott, nee Barber, Wednesday, April 9. Funeral Saturday, April 12, 1919, 2:30 p. m., from chapel, 4028 W. Lake-st., by autos to Montrose cemetery; member of Richard Cole lodge No. 697, A. F. & A. M. Cleveland, O., papers please copy.

HICKMAN—Hazel Hickman, beloved wife of William P. Hickman, daughter of Mr. and Mrs. A. E. Atchison, sister of Arthur E., Frank O., and Lucile. Member Equity chapter, O. E. E. Funeral from chapel, 3615 W. 22d-st., Saturday, 10 a. m., to Forest Home.

KREUZ—Margaret Kreuz, April 9, beloved wife of the late Joseph Kreuz Sr., of 229 W. 59th-st., beloved mother of Mrs. Katrina Werner. Funeral from her daughter's residence, 215 W. 58th-st., Saturday, 9 a. m., to St. Martin's church; autos to St. Mary's cemetery.

LYNCH—Mary Lynch, nee O'Brien, April 10, beloved wife of the late Patrick J., fond mother of Lawrence, Mary, James, and Florence Lynch. Funeral Saturday, April 12, from her late residence, 7521 Colfax-av., to St. Bride's church, where requiem high mass will be celebrated at 9:30 a. m., thence by autos to Mount Olivet. Member of Suerth court, W. C. O. F. For arrangements ph. South Chicago 617.

McLEOD—Sarah E. McLeod, beloved wife of the late Donald B. McLeod, mother of Cora E. and Mrs. Elsie Rapp, grandmother of Dorothy Rapp. Services from her late home, 1117 Wolfram-st., Saturday at 9 a. m.; burial at Racine, Wis. Racine papers please copy.

NARTZIK—Bertha Nartzik, aged 63, April 9, at her home, beloved wife of Abraham Nartzik, dearly beloved mother of Herman and the late Samuel, Julius, Sarah, Louis, Rose, Helen, Paul, Robert, Benjamin and George, grandmother of Ralph, Virginia, and Iris. Funeral Friday, April 11, at 12:30 p. m., from late residence, 2143 N. Tripp-av. Interment at Beth El cemetery. New York papers please copy.

PEARN—Marion Pearn, aged 22, beloved daughter of Amanda and W. B. Pearn. Member of Elmhurst chapter, O. E. S., 699. Funeral Saturday, 2:30 p. m. Interment Forest Home. Watertown [Wis.] papers please copy.

RADTKE—Private Charles A. Radtke, April 9, at Georgia, aged 24 years, dearly beloved son of Matilda Radtke, nee Schmitt, fond brother of Herman, Anna, and Theresa. Funeral notice later. For information call West 948.

RUSSELL—Sarah H. Russell, April 6, 1919, widow of Gideon A. Russell, mother of Sarah S. Chapin, Sylvester E. Russell, M. Lucetta Medina, Millie Daniels, Olive A. Moran, Charles Sumner Russell, Celeste H. Douglass, and Emma L. Greenacre.

SELLERS—Charles E. Sellers, husband of Nellie, April 9, in his seventy-fourth year. Funeral at 2 p. m. Saturday, from his late residence, 4050 Oakdale-av.; interment in Elmwood Cemetery. Kalamazoo, Mich., papers please copy.

SILVERSTEIN—Mrs. Jacob Silverstein, wife of Jacob, dearly beloved mother of Adolph Weinstein, Robert Weinstein of Spokane, Wash.; Mrs. Harry J. Aaron of Los Angeles, Cal. Funeral at 10 a. m. Friday, April 11, from chapel, 3111 W. 12th-st. to Waldheim. Please omit flowers.

SIGLER—Charles J. Sigler, at Heber Springs, Ark., April 8. Funeral from chapel, 3918 Irving Park-blvd., Saturday, April 12, at 1 p. m. By autos to Mount Olive cemetery.

STECK—Fannie Tipton Steck, April 9, 1919, at her late residence, 4631 Kenmore-av., beloved wife of Edwin M. and mother of Harry T. Steck. Funeral from chapel, 4227 Cottage Grove-av., Monday, April 14, at 2:30 p. m. Interment at Oakwoods.

STOCKMEYER—Simon Stockmeyer, April 9, beloved husband of Minnie, nee Krietenstein, fond father of Louise Stockmeyer, brother of Mrs. Charles Pfrang, Mrs. Ernest Kunde, Fred Stockmeyer, Mrs. Anna Russell. Funeral Saturday at 2 p. m., from the late residence, 722 W. 66th-pl.; interment Concordia cemetery.

VEHON—Emma Vehon, beloved sister of Morris Vehon. Funeral Friday, April 11, 2 o'clock, from 3638 Grand-blvd. Interment Rosehill.

WEILAND—Adelaide Barbara Weiland, aged 12 years 10 months, dearly beloved daughter of Mr. and Mrs. Nicholas A. Weiland, 5012 Washington-blvd. Funeral notice later.

WICKERSHAM—James M. Wickersham, April 8, aged 48 years, beloved husband of Mary Wickersham, brother of Mrs. Thomas E. Rees. Funeral from chapel, 1253 N. Clark-st., Thursday, April 10, at 2 p. m.; interment Mt. Hope cemetery.

ZIMMER—Alvin J. Zimmer, suddenly, April 9, in his 26th year, beloved son of Mrs. Emma Zimmer. Funeral from chapel, 1253 N. Clark-st., Friday, April 11, at 2 p. m.; interment Rosehill cemetery.

CEMETERIES.

ROSEHILL MAUSOLEUM.
Single or family compartments in this magnificent, stately mausoleum of granite and marble still available. A final resting place above ground, of infinite beauty and dignity. Family lots may be had in Rosehill of various sizes to meet any requirements. All lots sold in Rosehill include Perpetual Care. Edgewater 714. Randolph 5340.

CHICAGO'S MOST BEAUTIFUL CEMETERY, MOUNT GREENWOOD.
Perpetual care throughout; $100,000 care fund in trust company's hands; care of grounds and service unequaled. Halsted-111th-st. cars direct to main entrance.

OAKWOODS CREMATORY — OAKWOODS Cemetery, E. 67th-st. and Greenwood-av. Charge for cremation, $35. All lots sold with perpetual care. Phone Hyde Park 61.

GLEN OAK CEMETERY, 12TH-ST-BLVD.—Single graves with perpetual care, $12.00. 111 W. Washington. Franklin 3811.

FLORISTS.

2D FLOOR CUT FLOWER BARGAINS. Sprays, $1.65; Wreaths, $2.25 and up.
OHIO FLORAL CO.,
Wholesale and Retail.
509 S. Wabash, cor. Congress. Harrison 1464.

DISTINCTIVE FLORAL TRIBUTES. Wreaths as low as $5; sprays, $3.
FRIEDMAN,
516 S. Michigan-av.

UNDERTAKERS.

CUNNINGHAM,
6237 Normal-blvd. Went. 456
Where your desire governs the price. FREE—MOST beautiful chapel in America, including screened organ and organist.

POSTLEWAIT — GOLDEN RULE PRICES and Golden Rule service; 38 years at one location. 1867 Ogden-av. Phone West 250.

MONUMENTS.

CENTRAL MONUMENT CO.,
Boyce Bldg., 30 N. Dearborn-st. Cent. 8751. Best quality granite and workmanship at reasonable prices. Prompt delivery.

CHAS. G. BLAKE & CO., RELIABLE MONUMENTS and Mausoleums, 108 S. La Salle-st.

Floral Offerings
Floral Anchors, Casket Covers, Panels, Pillows, Wreaths, and all kinds of Emblem Designs made on short notice.
A. Lange Florist CHICAGO
25 E. Madison St.
Tels.—Cent. 3777—All Departments

REALIZING SALES BRING LOWER PRICES ON CORN

May Shows the Greatest Strength and Closes Unchanged.

BY CHARLES D. MICHAELS.

Realizing sales by longs and pressure from the short sellers was a factor in making lower prices for grain futures yesterday. Values moved irregularly and closed at intermediate prices, with losses of 1¾@2¼c on the active futures of corn and unchanged for May. Oats were off ⅝@¾c in Chicago.

Losses on corn in outside markets were ½@2½c. Oats were ¼@1¼c lower in the southwest, with Kansas City leading. Minneapolis lost ½@¾c, and Winnipeg 1@1½c, it having 63 cars, but liquidation was on there.

May Corn Shows Strength.

May corn showed considerable strength and despite the weakness in the deferred deliveries closed unchanged for the day at $1.56¾, after a range of 2¼c. There was some buying that was regarded as removing hedges, and the trade had an impression that offerings of late had passed into strong hands. The May-July spread, which was 5½c at one time early in the week, widened to 7⅝c at the last. There was a letup in the selling by cash houses, as country offerings were much smaller, and wet weather tends to cut down the movement. The car shortage also attracted attention, but it is temporary.

Sentiment in the deferred deliveries was mixed. A small break was made early with a substantial rally later, strong commission houses absorbing the offerings. At the top values showed ½@1¼c above the previous day's finish. Shortly after noon, however, reports of the purchase of two cargoes of 400,000 bu in all Argentine corn by the Corn Products company at $1.40, or 13c under Chicago July c. i. f. New York for April-May shipment, led to general selling and a break of 3¼@3¾c followed, with the close on a small rally, with July at $1.49⅛ and September at $1.43⅝.

Argentine exports for the week were estimated at 2,000,000 bu, or double those of the previous week, and compared with 472,000 bu last year. Domestic demand was dull, with shipping sales 5,000 bu. Sample values 1c higher to 1c lower, closing easy. Receipts 129 cars. Primaries for four days this week aggregate 2,502,000 bu, against 2,577,000 bu last week, and 4,174,000 bu last year.

Oats Resist Bear Pressure.

Wet weather is delaying seeding of oats in many sections, especially in the northwest, and while the Winnipeg market was weak and lower, and the deferred deliveries of corn dropped sharply, sentiment was rather bullish here, and closing trades showed only fractional losses. May finished at 67½c, July at 66¼c, and September at 63c.

Country offerings were small, and domestic demand moderate, with sales of 50,000 bu. Sample values unchanged to 1c lower, with receipts 71 cars. Primaries for four days, 2,644,000 bu, against 2,734,000 bu last week, and 5,688,000 bu last year.

Rye and Barley Lower.

Rye showed a heavy undertone. Liquidation and short selling in futures carried prices off 4½c, with the close on a rally to a profit taking, net losses being 1@3c. Spot was 2@2½c lower, with sales at $1.66@1.67. Receipts 13 cars. Milwaukee 2½c higher and Minneapolis 2c lower. The northwest received 94 cars.

Barley declined 2c, demand being rather slow, and the break of 3c in futures being factors. Exporters were in the market in a moderate way, with malting grades offered at $1.18 and $1.17 bid, track Baltimore. Country offerings lighter. Pacific coast news rather bullish. Spot sales were at $1.06@1.16. Receipts 52 cars. Minneapolis and Milwaukee 1@2c lower. The northwest received 140 cars.

Flaxseed at Duluth closed unchanged to 2c lower; May, $3.85½; July, $3.79½; October, $3.46. Winnipeg 2¼@3c lower; May, $3.63½; July, $3.58¾. The three markets had 26 cars.

Cloverseed unchanged. Country lots, $30.00@45.00 per 100 lbs. Toledo 10c higher; October, $17.25 per bu of 60 lbs. Timothy seed firm; September, $12.25 bid, and October $11.75 bid. Country lots, $8.00@10.75 per 100 lbs. Toledo unchanged; September, $5.60; October, $5.40 per bu of 45 lbs.

Provision Prices Break.

Selling by the big local and smaller packers, also by stockyards interests, with buying support indifferent, made an irregularly lower movement of provision values, with the finish on pork at about the inside and lard 7½@10c and short ribs 15c above the inside for May and at the inside for July. There were net losses of 45@75c on pork, 37½@52½c on lard, and 37½@52½c on short ribs.

Foreign trade is held up by the scarcity of ocean tonnage, and much product is at the seaboard or here awaiting shipment. The government has allocated six steamers to take food abroad, which is expected to help the situation. Shipments of cured meats were 2,759,000 lbs and lard 1,706,000 lbs, against 1,330,000 lbs meats and 275,000 lbs lard last year. New York reported 1,148,000 lbs lard and 3,395,000 lbs bacon cleared. Hogs were lower and arrivals moderate. Prices follow:

	High.	Low.	Close Apr.10, 1919.	Close Apr.9, 1919.	Close Apr.11, 1918.
Mess Pork.					
May	49.60	49.25	49.25	50.00	48.15
July	47.00	46.50	46.55	47.00	......
Lard.					
May	29.35	28.95	29.05	29.57	25.90
July	28.55	28.05	28.12	28.70	26.20
Short Ribs.					
May	27.25	26.87	27.02	27.40	24.40
July	25.47	25.07	25.07	25.60	24.90

HAY AND STRAW

Offerings of timothy were smaller than the trade requirements and met a ready sale, being cleaned up at full prices to an advance in some instances. Country loadings are light and arrivals here 25 cars. No. 1 timothy $33.00@34.00; No. 2 at $30.00@31.00; No. 3 at $24.00@28.00. No. 1 light clover mixed and standard timothy, $31.00@32.00. Clover mixed, $30.00@31.00; sample hay, $22.00@27.00.

Prairie in active demand and light supply with only 4 cars Illinois in, the range being $16.00@22.00. Iowa and Minnesota, $19.00@27.00. Packing, $8.00@10.00. Straw slow sale at $10.50@11.50 for rye and $9.00@10.00 for wheat and oat. Receipts 1 car oat and 2 cars wheat.

WORLD'S GRAIN MARKET NEWS

Many bears on corn and oats were around yesterday. Those who have taken profits on the swells of the last few days were anxious to see a break of several cents more to put the market in shape to get in again. Some thought there should be a break of 5c or more in corn before the market would be in shape for another upturn in corn. Others expressed the belief that a drop of a few cents would create a short interest sufficient to cause an upturn with the appearance of any good buying.

It was noticed that commission houses had numerous resting orders for corn on breaks and absorbed the offerings. One of the oldest and most active traders said that while prices for corn might not decline right away, the time was not far off when they will be on the down grade for good. An increase in the short interest was noticeable on the break, and many of the large local longs went out at that time. There was a good sized line of July corn covered early, after which prices dropped.

Country holders of corn are not as anxious to sell on breaks. Some Illinois elevator men who recently sold corn to come here, cancelled their sales, and said they were getting 3c under May, f. o. b. loading stations, for shipment south. A Texas miller bought 20,000 bu white corn in Indiana, and asked for offers from Chicago.

No oats were ordered sold at the meeting of oat men with the food administration in New York Wednesday. Holders of May oats here were free sellers yesterday, the market failing to receive the support so noticeable of late.

There is said to be 2,500,000 bu Argentine corn bought for arrival in the United States during April and May. The English government is said to have been a heavy buyer of spot corn in the Argentine and will continue. Prices in Rosario are 64c, in Buenos Aires 69c, and market is firming up.

Official statements give the number of breeding sows on farms in the United States April 1 as 101.8. In Illinois it is 101, as compared with last year. No totals are named. A report two days ago from New York made the increase 3 per cent.

Kansas City message to J. E. Bennett & Co.: Cash house here has instructions to stop buying oats. Look for heavy movement in May. Estimates on Texas crop 70,000,000 bu. Last year's crop was 22,000,000 bu; in 1916 it was 42,000,000 bu.

Lack of ocean tonnage is preventing a cleanup of barley stocks on the Pacific coast. An urgent demand for vessels to move this grain is in evidence. One vessel has been chartered to take barley to Scandinavia, and two motor vessels chartered for cargoes to Denmark and Norway. A British vessel is loading a cargo for the United Kingdom.

India expects to import around 20,000,000 bu Australian wheat by July 1. This with the help of rice from Burma is expected to provide sufficient food to last until the autumn grain crops are harvested. Famine conditions prevail in some isolated districts.

Flour is now moving through Galveston for export, which offsets the letup in the movement of wheat. Five wooden vessels are to be loaded with flour at the Pacific coast and sent to New York. This move is an experiment on the part of the food administration. Should it prove successful other government owned vessels now idle will be used. The shipping board has allocated six more boats to European and Swiss food relief.

Board of Trade members defeated the proposed changes in the rules yesterday. One provided for written consent for trading for employés of other house. Another required authority for managers of farmers' elevators to permit taking business in futures for them.

CASH GRAIN NEWS

A small car of No. 2 red winter wheat at Chicago sold at $2.58, or 35c over the basic figure, while sales of springs were at 18@27c over, the latter at $2.53 for a choice car of No. 1 northern. Offerings were limited. Receipts, 14 cars.

Demand for cash corn was moderate, with yellow taken fairly. Bulk of the trading was at unchanged prices, with a few choice cars early at 1c advance. Toward the last the market became easy with futures, and the close was about 1c lower, finishing at the inside figures. St. Louis, Peoria, and Kansas City were unchanged to 1c lower, Omaha, 2@3c lower, and Milwaukee unchanged.

Cash oats developed an easy undertone toward the last, while futures and sales were unchanged to 1c lower than yesterday, closing about the bottom. St. Louis was unchanged to ½c higher, Kansas City unchanged to ½c lower, Peoria ½c higher, and Milwaukee ½c lower. Cash grain prices in leading markets follow:

WHEAT.

	Chicago.	Kansas City.	Minneapolis.
No. 1 nor.	2.53	....	2.44@2.52
No. 2 nor.	....	....	2.41@2.49
No. 4 nor.	2.37	....	....
No. 2 hd..	....	2.43@2.50	....
No. 3 hd.	....	2.40	....
No. 4 hd.	....	2.36	....

CORN.

	Chicago.	Omaha.	Peoria.
No. 2 mix.	1.62½	....	....
No. 3 mix.	1.60@1.61	1.57@1.58	1.57½@58
No. 4 mix.	1.58½@59¼	1.52@157	1.57
No. 5 mix.	1.56½@57	1.52	....
No. 6 mix.	1.56	1.50	....
No. 2 yel.	1.65	1.61	1.59
No. 3 yel.	1.60¼@63	1.57@1.60	1.57½@58
No. 4 yel.	1.58½@59½	1.55@1.58	1.57
No. 5 yel.	1.56@1.57	1.51@1.55	....
No. 6 yel.	1.55@55½	....	....
No. 2 wh.	1.65	1.62@1.64	....
No. 3 wh.	1.60½@61½	1.61@1.62	1.59@59½
No. 4 wh.	1.58½@59½	1.60	....
No. 5 wh.	1.57	1.57@1.60	....
S. G.	1.40@1.53	1.45@1.50	....
	Milwaukee.	**Kansas City.**	**St. Louis.**
No. 3 mix.	1.59	1.62	1.59½
No. 4 mix.	1.56@1.58	....	....
No. 2 yel.	....	1.65	1.64
No. 3 yel.	....	1.62@1.65	1.59@1.60
No. 1 yel.	1.58@1.60	1.60@1.63	1.57@1.58
No. 2 wh.	....	1.69@1.70	....
No. 3 wh.	....	1.67	1.62@1.65
No. 4 wh.	....	1.62@1.63	....
	Indianapolis.	**Buffalo.**	**Toledo.**
No. 3 yel.	1.58@1.59	1.71	1.63½
No. 4 yel.	1.56@1.57	1.69	....
No. 3 mix.	1.57@1.58	....	....

OATS.

	Chicago.	Kansas City.	St. Louis.
No. 2 wh.	.69¾@70¾	71½	....
Standard	.68¼@69½	70½	....
No. 3 wh.	.67½@69	70 @70½	69 @70
No. 4 wh.	.67 @68	....	69
No. 2	....	70½	68¾
	Milwaukee.	**Omaha.**	**Minneapolis.**
No. 2 wh.	....	....	69 @70
Standard	70	....	67 @68
No. 3 wh.	.68 @69	68½@69½	65½@66½
No. 4 wh.	68½	68	61 @65
	Buffalo.	**Toledo.**	**Peoria.**
No. 3 wh.	72½	....	68½
Standard	73	70 @71	68¼

RYE, BARLEY, AND FLAX.

	Rye.	Barley.	Flax.
Chicago	1.66@1.67	1.06@1.14	....
Milwauk	1.65½	1.04@1.14	....
Minn'olis	1.62½	95@1.04	3.81½@85½
Duluth	1.63¼	88@1.05	3.85½@86½

WEATHER AND CROPS

Illinois is estimated to have a winter wheat crop prospect of 54,000,000 bu, while Missouri is estimated at 80,000,000 bu, and Indiana at 60,000,000 bu. Last year Illinois raised 54,000,000 bu, Missouri 53,000,000 bu, and Indiana 49,000,000 bu. These are estimates of the state agents of the department of agriculture. Illinois is figured low, as the acreage is 25 per cent larger and condition 101, against 88 last year. Taking twenty-one bushels per acre, or one-half bushel under last year's yield, there would be 68,292,000 bu.

Iowa weather crop report said that state had the mildest winter in twenty-nine years' average, being 2.18 degrees milder than the record of 1907-'08. The crop situation is highly satisfactory. Spring pig crop is slightly disappointing as to size and strength of litters, due to effects of influenza on brood sows and lack of supplementary feeds. Lamb crop is unusually large and fine.

COTTON TRADE NEWS

NEW YORK, April 10.—Early advances due to unfavorable weather in the south and progress in the peace conference met increased offerings in the cotton market today and new contracts closed 2 points higher to 25 points lower. There was a small amount of business in old contracts which closed 50 points lower to 30 points higher.

Selling by New Orleans interests appeared late in the day when shorts seemed to be switching from May to later deliveries.

Exports today were 18,812 bales, making 3,603,242 so far this season. Port receipts, 8,699 bales; United States port stocks, 1,238,010 bales. New contracts:

	High.	Low.	Close.	Prev. close.
March	22.00	21.70	22.00	21.80
May	26.00	25.68	25.95	25.90
July	24.42	24.00	24.16	24.17
October	22.87	22.30	22.48	22.55
December	22.40	22.00	22.00	22.18
January	22.22	21.88	22.20	22.05

NEW ORLEANS, La.—Selling pressure developed in today's cotton market, the close showing losses of 20@41 points. New contracts:

	Open.	High.	Low.	Close.	Prev. close.
March	21.47	......	......	21.47	......
May	25.00	25.00	24.45	24.50	24.85
July	23.80	23.80	23.35	23.52	23.60
October	22.15	22.15	21.72	21.76	21.90
December	21.83	21.83	21.42	21.42	21.61
January	21.36	......	......	21.36	21.34

New York spot quiet, 15 points off at 28.50c for middling uplands; sales none. Southern spot markets: Galveston, 27.70c; New Orleans, 26.25c; Savannah, 26.50c; Augusta, 26.25c; Memphis, 26.50c; Houston, 26.25c; Little Rock, 26.25c.

LIVERPOOL.—Spot cotton in fair demand; prices lower; good middling, 17.80d; middling, 16.89d; low middling, 15.54d; good ordinary, 13.89d; ordinary, 13.36d. Sales, 4,000 bales, including 3,600 American. Receipts, 31,000 bales, all American. Futures closed steady; April, 17.15d; May, 15.55d; July, 15.06d; September, 14.49d.

TO VOTE ON STOCK INCREASE.

PITTSBURGH, Pa., April 10.—Stockholders of the Maryland Refining company will vote May 3 at Ponca City, Okla., on a proposition to increase the capital from $10,000,000 to $25,000,000. The company plans to become one of the largest among the independents.

GRAINS IN ALL MARKETS

	Open.	High.	Low.	Close Apr.10, 1919.	Close Apr.9, 1919.	Close Apr.11, 1918.
May Corn.						
Chi	1.56½	1.58	1.55⅝	1.56¾	1.56¾	1.27⅝
St. L.	1.60	1.61⅝	1.59¼	1.60¼	1.60⅞	1.27⅞
K. C.	1.59⅛	1.60⅞	1.58⅜	1.59½	1.60	1.27⅜
July Corn.						
Chi	1.50½	-1.52¼	1.48¾	1.49⅛	1.50⅞	1.57¼
St. L.	1.53	1.54⅜	1.50½	1.51¼	1.53	1.57
K. C.	1.45¼	1.46½	1.43	1.43⅝	1.45¾	1.59⅞
September Corn.						
Chi	1.45¼	1.46⅝	1.43⅛	1.43⅜	1.45⅞	......
St. L.	1.46¾	1.47⅝	1.44½	1.45¼	1.47⅛	......
K. C.	1.45¼	1.46⅛	1.43	1.43⅝	1.45⅝	......
May Oats.						
Chi	68¼	68⅝	67	67½	68¼	86⅝
Wnpg	72¾	72⅞	71⅜	71⅜	72⅞	94⅝
Mpls	66½	67	65⅝	66	66½	86¾
St. L.	68¾	69	68	68	69	87⅝
K. C.	68½	69⅛	67⅜	68¼	68½	86⅞
July Oats.						
Chi	67	67⅜	67	67⅛	68⅛	....
Wnpg	74¼	74¼	72⅝	72⅞	74⅝	91⅝
Mpls	67⅜	67⅞	66½	66⅝	67¼	....
St. L.	67⅛	67⅛	67	67	67¼	....
K. C.	66⅞	67⅛	65¾	65¾	67	74
September Oats.						
Chi	63¾	63⅞	62½	63	63⅝	.....
May Rye.						
Chi	1.68	1.68	1.63½	1.67	1.68	......
Mpls	1.64	1.65¼	1.59⅞	1.62½	1.64½	......
July Rye.						
Mpls	1.63	1.63	1.60	1.61½	1.64	......
Chi	1.66	1.67	1.61⅜	1.64	1.65½	......
May Barley.						
Chi	1.06¼	1.06½	1.04	1.05	1.07	......
Mpls.	1.05	1.06	1.01¼	1.02¼	1.05½	......
Wnpg	1.03¼	1.03¼	1.00¼	1.00⅜	1.03⅜	......
July Barley.						
Chi	1.05½	1.05½	1.03½	1.03½	......	......
Mpls	1.06½	1.06½	1.03⅜	1.04½	1.07⅝	......
Wnpg	1.03¼	1.03¼	1.00½	1.00⅞	1.04¼	......

CHICAGO DAILY INDEMNITIES.

	Bids High.	Bids Low.	Bids Close.	Offers High.	Offers Low.	Offers Close.
Corn.						
May	1.53⅝	1.52½	1.53⅝	1.60½	1.59¼	1.59⅝
July	1.46	1.45½	1.45½	1.53¼	1.52	1.52½
Sept	1.40½	1.39⅜	1.40½	1.47	1.46⅝	1.47
Oats.						
May	66½	66⅛	66⅝	68¾	68½	68⅝
July	65¼	64⅞	65⅛	67¼	67	67¼
Sept	62⅜	62⅛	62⅛	63⅞	63¾	63⅞

For Next Week.

	Bids Corn.	Bids Oats.	Offers Corn.	Offers Oats.
May	1.43	62¼	1.70	73½
July	1.34	61	1.63	72

PRIMARY RECEIPTS

Primary receipts of grain yesterday, with the last three ciphers omitted, follow:

Western points—	Receipts Wheat.	Receipts Corn.	Receipts Oats.	Shipments Wheat.	Shipments Corn.	Shipments Oats.
Chicago	35	131	112	251	93	293
Milwaukee	7	19	29	3	1	15
Minn'polis	230	12	59	194	2	33
Duluth	..	....	2	246	....	....
St. Louis	40	108	112	21	29	131
Toledo	6	6	2	24	2	19
Detroit	1	2	6	....	9	10
Kas. City	54	59	29	136	44	73
Peoria	..	109	29	4	54	16
Omaha	6	94	78	112	88	72
Indianapolis	5	88	22	....	20	9
Totals	384	628	480	1,021	342	671
Week ago	399	509	600	993	360	732
Year ago	197	959	1,512	117	774	1,359
Seaboard—						
Total	226	28	167	1,110	....	....
Year ago	18	61	481	7	....	449

WORLD'S WHEAT STOCKS

A decrease of 48,726,000 bu in world's available wheat stocks was reported in March, compared with 20,613,000 bu in February, and an increase of 73,574,000 bu last year. The reduction was mainly in the United States. Detailed stocks, as compiled by the Daily Trade Bulletin follow:

	Apr.1, 1919.	Mar.1, 1919.	Apr.1, 1918.
Europe—			
Afloat	43,924,000	39,328,000	60,000,000
U. Kdm.	16,900,000	22,500,000	30,000,000
Arg.	2,035,000	1,850,000	9,990,000
Aus	150,000,000	160,000,000	175,000,000
U. S.	127,983,000	162,590,000	21,746,000
Can	64,428,000	67,728,000	24,939,000
T., bu.	405,270,000	453,996,000	321,675,000

CHICAGO GRAIN RECEIPTS

Official returns on the inspection of grain by cars for Thursday follow:

	Nos. 1 and 2.	Standard.	No. 3.	No. 4.	No grade.	Tot.
Mixed	..	..	..	..	1	1
Spring	6	..	5	..	2	13
Total	6	..	5	..	3	14
Corn	8	..	56	43	32	129
Oats	2	29	34	5	1	71
Rye	8	..	2	2	1	13
Barley	3	..	29	14	6	52

SHREWD JUDGES BUYING FOURTH LIBERTY BONDS

New York, April 10.—[Special.]—It was learned today that some of the shrewdest judges of values in Wall street are now buying Fourth Liberty 4¼s in the open market on the theory that at this late day there is not likely to be anything in the terms of the fifth loan to make these bonds sell lower, whereas the prospects for an advance in price are good.

It was generally understood in Wall street today that the terms of the Victory loan will be made public at the meeting to be held here next Tuesday night. So far all that is known regarding the next loan is that subscribers will be allowed to make six payments against four for the last issues. What Wall street most wants to know is, first, what interest rate the Victory loan will cary, and, next, the amount and date of maturity.

Liberty bonds were steady in price tendency today. Foreign bonds remained unchanged. The tone of the general market was also strong.

Certificates of deposit issued by the Bankers' Trust company for the 5s adjustment mortgage income bonds of the New York Railways company have been listed on the stock exchange.

PURCHASES MADE BY BIG PACKERS AID HOG MARKET

Several Loads Sell at $20.50, Within 5 Cents of Top.

TOP PRICES COMPARED

LIVE STOCK.

Top price for native beef cattle, hogs, sheep, and aged lambs at Chicago follow:

	Cattle.	Hogs.	Sheep.	Lambs.
Mon., Apr. 7	$20.00	$20.50	$16.00	$20.00
Tues, Apr. 8	20.00	20.40	16.75	19.60
Wed., Apr. 9	19.50	20.55	16.50	19.50
Thur., Ap. 10	19.50	20.50	16.25	19.65
Week so far	20.00	20.55	16.75	20.00
Week ago	20.35	20.30	17.25	20.50
1918	16.25	17.95	17.00	21.10
1917	13.45	16.50	12.75	16.00
1916	10.00	9.90	9.40	12.00

Considerable life characterized the hog market, especially late in the forenoon. Opening transactions showed 10c decline, but liberal purchases by the Armour houses and Cudahy of Milwaukee added tone to the later trade, with most of the early decline regained. Several loads reached $20.50, being within 5c of the year's top. Price range was narrowest of the season.

Receipts of hogs at 31,000 were second largest of the week, but arrivals so far this week are more than 40,000 smaller than a year ago. Quality yesterday showed considerable improvement, with good heavy more plentiful. Eleven markets for the day received 75,000, against 86,000 a week ago and 106,000 a year ago.

Average price of hogs at $20.29 was 6c lower than Wednesday, 19c higher than a week ago, $2.64 above a year ago, and $12.95 higher than corresponding Thursday of 1915, when the average was down to $7.34. Armour paid as high as $20.50 yesterday, yet their entire drove cost only $20.17.

Hogs High in the West.

Kansas City reported a top of $20.70, being a new record for that market and 5c over the previous high mark of last September. The price exceeded the Chicago top by 20c and was within 30c of the high point at Buffalo.

H. W. French, with the bureau of markets at Kansas City, in commenting on future hog prices, stated that high values are expected at Kansas City during the next few months. Owners are liquidating their light hogs and pigs, the dry weather last year causing a feed shortage. Weighty hogs are rare at that market, it being a novelty to see hogs averaging 250 lbs. or over.

Cattle Trade Firmer.

There was a firmer tone to the cattle trade, with receipts of only 9,500 head, against 12,000 previous Thursday. In some instances as much as 25c advance was noted on the lower priced grades. Medium grades of cattle predominated. Call prices ruled strong at the start, but closed weaker. A few odd prime vealers sold up to $18.00, but best to big packers was $17.50.

After an uneven and slow start the sheep and lamb market ruled steady to a little higher. Top lambs at $19.65 were 15c over the previous day. Over 1,500 head of Nevada lambs, first of the season, sold at $18.00.

Range lambs are forming bulk of receipts at the present time. Colorado stock is moving at its height, and the feed lots close to Chicago hold several thousand head. Montana flock owners have started to liquidate, sending in several thousand that were taken out by feeders.

Receipts for today are estimated at 3,500 cattle, 22,000 hogs, and 5,000 sheep, against 6,648 cattle, 33,477 hogs, and 7,821 sheep corresponding Friday a year ago.

PURCHASES OF HOGS.

Hog purchases at Chicago yesterday were as follows:

Armour & Co.	4,900	Miller & Hart	800
Anglo-Am	2,500	Ind P Co.	1,500
Swift & Co.	1,500	Brennan P Co.	1,000
Ham'd & Co.	1,500	Agar P Co.	500
Morris & Co.	2,000	Others	1,500
Wilson & Co.	2,500	Shippers	6,500
Boyd-Lun	1,700		
West P Co.	1,000	Total	30,400
Rob & Oake	1,000	Left over	6,500

LIVE STOCK MOVEMENTS AT CHICAGO.

	Cattle.	Calves.	Hogs.	Sheep.
Receipts—				
Wed., April 9	6,687	1,460	16,459	15,420
Est. Apr. 10	9,500	6,000	31,000	11,000
Week so far	43,581	18,085	116,732	60,414
Week ago	49,076	18,377	107,322	39,744
Year ago	61,620	21,343	158,041	47,701
Shipments—				
Wed., Apr. 9	2,953	7	2,736	4,232
Est. Apr. 10	3,000	50	6,500	2,000
Week so far	12,672	147	16,008	11,826
Week ago	13,474	96	17,566	8,950
Year ago	13,863	230	34,418	8,766

RECEIPTS AT SEVEN MARKETS.

	Cattle.	Hogs.	Sheep.
Chicago	9,500	31,000	11,000
Kansas City	2,500	6,000	4,000
Omaha	2,500	5,000	2,000
St. Louis	1,700	12,000	100
St. Joseph	1,100	2,500	1,500
Sioux City	1,500	5,500	200
St. Paul	2,200	5,000	200
Totals	21,000	67,000	19,000
Week ago	27,000	72,000	29,000
Year ago	38,000	93,000	30,000
Week so far	156,000	345,000	139,000
Week ago	162,000	356,000	134,000
Two weeks ago	146,000	436,000	157,000
Cor. time, 1918	184,000	435,000	121,000

Norfolk and Western Ry. Votes for Stock Increase

Roanoke, Va., April 10.—Stockholders of the Norfolk and Western railway in annual meeting here today voted to increase the common capital stock of the company by $100,000,000 to an aggregate of $250,000,000, and authorized the directors to create, issue, and sell from time to time convertible bonds to an aggregate of $108,431,000. More than 78 per cent of the capital stock of the company was represented at the meeting.

Money to Loan
At Lowest Current Rates
On Improved Chicago Real Estate
Edgar M. Snow & Co.
69 W. Washington St.

IMBRIE & CO.
BANKERS
Members New York Stock Exchange
208 South La Salle Street
CHICAGO
New York Boston
Pittsburgh Milwaukee

CHICAGO LIVE STOCK

Prices for live stock in Chicago yesterday follow:

HOGS.	
Bulk of sales	$20.15@20.40
Heavy butchers	20.35@20.50
Light butchers	20.30@20.40
Medium weights	20.20@20.40
Heavy and mixed packing	19.90@20.25
Rough, heavy packing	19.50@19.80
Light bacon, 170@195 lbs	20.15@20.40
Light mixed, 140@165 lbs	19.70@20.10
Pigs, 60@138 lbs	16.00@19.50
Stags	17.75@18.50
CATTLE.	
Prime steers	$19.60@20.40
Good to choice steers	17.50@19.50
Common to good steers	14.50@17.25
Canning and thin steers	9.25@14.25
Yearlings, fair to fancy	13.25@19.50
Fat cows and heifers	7.40@16.00
Canning cows and heifers	5.75@ 7.25
Stockers and feeders	8.75@15.75
Bulls, plain to best	7.50@14.00
Fair to fancy calves	12.00@17.75
SHEEP AND LAMBS.	
Western lambs, all grades	$17.40@19.65
Native lambs, poor to best	16.25@19.40
Lambs, poor to best culls	14.00@16.00
Yearlings, poor to best	14.00@18.00
Ewes, culls to prime	7.50@15.50
Wethers, poor to best	13.00@16.65
Bucks and stags	10.50@12.50

Shorn stock at $2.00@3.00 discount.

TALK OF THE STREET

To some market observers the unexpected call by the American International corporation for the remaining 40 per cent on the subscribed capital of $50,000,000, appeared like a market operation. American International stock has been boomed, but not on the expectation that the shareholders would be called upon to advance about $20,000,000. The action of the directors caused the stock to drop four points and it closed at nearly the low price. The whole market was jarred by the announcement.

The advance in Cosden & Co. was reported to be due to new interests buying into the property. Satisfactory progress is being made in the company's drilling campaign in the Ranger field. It has been understood for months that Standard Oil interests have a dominating influence in the company.

Commission houses at the close were not unanimous in their view of the immediate market outlook. Some thought the selling would be carried through another session, while other houses thought the quick reaction would result in a better class of buying. For a time in the early afternoon, when Steel advanced to 100¾, a new high record for the year, the bulls were inclined to believe the big expected upswing had started. But when the price of Steel melted to 98⅜ in relatively a few minutes the bull idea was considerably dissipated.

Otis Elevator Company Shows Earnings $9.77 Share

New York, April 10.—Otis Elevator company for the year ended Dec. 31, 1918, shows surplus after charges and federal taxes of $1,012,488, equivalent after preferred dividends to $9.77 a share earned on the $6,371,587 common stock.

Income account for the year ended Dec. 31, 1918, compares as follows:

Earnings	*$2,303,411
Interest	500,003
Federal taxes	380,000
Pension fund	70,000
Depreciation for foreign accounts	340,920
Balance	1,012,488
Preferred dividends	390,000
Common dividend reserve	318,575
Surplus	303,913

*After all charges for patent expense, renewals and repairs for maintenance of plant and equipment, less depreciation.

ASSIGNS VESSELS TO RELIEF.

WASHINGTON, D. C., April 10.—The shipping board has assigned six merchant vessels to the European and Swiss food relief.

BOSTON STOCK TRANSACTIONS

BOSTON, Mass., April 10.—[Special.]—Stocks were heavy today in sympathy with the uncertainty on the New York board. Declines ran from small fractions to 2 points, but the selling was not impressive and offerings were easily absorbed. Call money ruled at 6 per cent; time loans, short dates, 5½@5¾ per cent; time loans, 6 months, 5½@5¾ per cent; time loans, 1 year, 5½@5¾ per cent.

	Sales.	High.	Low.	Close.
MINING.				
Ahmeek	10	75	75	75
Allouez	5	40	40	40
Ariz Coml	115	12	12	12
Conanza	15	.15	.15	.15
Cal & Hec	6	413	413	413
Cop Range	263	44	43¼	43¾
Davis Daly	545	5½	5½	5½
Franklin	70	3⅜	3⅜	3⅜
Inspiration	115	52¼	51⅜	51⅝
Island Crk	120	43	43	43
Isle Royale	192	26½	26	26½
Mass Cons	120	4⅞	4⅝	4⅝
Mayflower O C.	146	3¾	3¼	3¼
Michigan	50	3½	3½	3½
Mohawk	60	58	57½	58
New Cornelia	50	16⅝	16½	16½
Nipissing	24	9	9	9
No Butte	35	11½	11½	11½
Osceola	120	50½	49¾	50
Quincy	27	58½	56	56½
Ray Cons	100	21⅛	21⅛	21⅛
Shannon	100	2¼	2¼	2¼
St M Land	20	45⅛	45	45
Sup & Bost	200	2	2	2
Trinity	10	2⅝	2⅝	2⅝
Utah Apex	100	2⅜	2¼	2¼
Utah Cons	190	8¼	8¼	8¼
Winona	100	90	90	90
RAILS.				
Bost Elev	322	76¾	75⅝	75⅝
Do pfd	30	95	94	94
Fitchburg pfd	12	54	53	53
New Haven	25	30	30	30
West End	110	46¾	46¾	46¾
MISCELLANEOUS.				
American Bosch	1,180	65½	65	65
Amoskeag	35	83	83	83
A G W I	206	128¾	124	128¾
Booth Fish	130	20	19¾	19¾
Cub Port Cem.	50	11½	11½	11½
E Bost Land	15	5	5	5
Edison	70	167	166	166½
Fairbanks	210	57¼	57	57¼
Gen Elec	18	160	160	160
Int Prod	25	36¾	36¾	36¾
Island Oil	430	8½	8	8
Libby McN	817	30	29⅜	30
Mass Gas	103	83½	83	83½
Do pfd	50	68½	68½	68½
McElwaine 1st pf	15	96	96	96
N E Tel	7	94	93¾	93¾
Punta A Sug	165	53	52½	52½
Reece Buttonhle	20	15¼	15¼	15¼
Stewart	4,000	40⅞	40⅛	40¾
Swift	463	141	139⅝	139¾
Swift Int	442	61	60¼	60¾
Torrington	20	60	60	60
Un Shoe	829	51¼	51	51¼
Do pfd	50	27⅝	27⅝	27⅝
Ventura Oil	3,850	10⅝	10¼	10¼

BONDS.

Sales.		High.	Low.	Close.
$3,000	AT&T 4s	84¼	84¼	84¼
6,000	A G W I 5s	80⅞	80	80
1,000	N E Tel 5s	91½	91½	91½
2,000	Punta A Sug 6s	92⅞	92⅞	92⅞
2,000	West El 5s	89	89	89

IN FOREIGN STOCK MARKETS.

LONDON, April 10.—Bar silver, 48 15-16d an ounce. Money, 3⅛ per cent. Discount rates, short and three month bills, 3⅝ per cent.

BANK OF ENGLAND STATEMENT.

Total reserve increased £367,000; circulation decreased £206,000; bullion increased £161,386; other securities decreased £1,246,000; public deposits decreased £2,481,000; other deposits decreased £7,010,000; notes reserve increased £366,000; government securities decreased £983,000. The proportion of the bank's reserve to liability this week is 19.50 per cent; last week it was 18.07. Rate of discount, 5 per cent.

PARIS.—Prices were weak on the bourse today. Three per cent rentes, 62 francs. Exchange on London, 27 francs 93 centimes. Five per cent loans, 89 francs 10 centimes. The dollar was quoted at 5 francs 98 centimes to 6 francs 6 centimes.

BANK OF FRANCE STATEMENT.

Gold in hand increased 642,103 francs; silver in hand decreased 843,764 francs; notes in circulation increased 261,686,110 francs; treasury deposits decreased 53,712,655 francs; general deposits increased 3,499,310 francs; bills discounted decreased 82,228,115 francs; advances increased 24,969,757 francs.

ROSIN AND TURPENTINE.

SAVANNAH, Ga., April 10.—TURPENTINE—Firm, 72½c; sales, none; receipts, 11 casks; shipments, 12; stock, 17,304. ROSIN—Nominal; sales none; receipts, 38 brls; shipments, 117; stock, 57,551. Quote: B, $13.10; D, E, $13.15; F, $13.20; G, $13.25; H, $13.30; I, $13.65; K, $15.75; M, $16.25; N, WG, $16.30; WW, $16.75.

FINANCIAL NOTES

Chairman Hurley of the shipping board is to have a comprehensive plan ready by the time congress meets that will embody a policy for the future control of the merchant marine, it was announced in Washington yesterday. Mr. Hurley has been making a tour of the country and has obtained the views of business men in all localities as to the best policy to follow.

The $200,000,000 5 per cent one year bonds of the War Finance corporation have been fully subscribed. Announcement to this effect was made by the War Finance corporation yesterday and that the books had been closed.

Figures compiled by the American Steel institute, covering thirty companies, show that production of steel ingots during March amounted to 2,662,265 tons, of which 2,100,528 tons were open hearth, 555,332 tons Bessemer, and 4,405 tons all others. In February the output was 2,704,683 tons, of which 2,043,635 tons were open hearth and 655,206 tons Bessemer, and 5,842 tons all others. In January the otal output was 3,107,778 tons.

England and Spain are preparing to form a convention by which England will permit the importation of Spanish oranges and will ship to Spain 150,000 tons of coal a month. Spain is to loan Great Britain $15,000,000 at 5 per cent.

Planters in Java have decided to reduce the sugar acreage during 1919. The war interfered with exports of sugar from Java to such an extent that the accumulated supplisé amounted to 1,200,000 tons of 2,240 pounds each, at the end of 1918. As a result of drought during 1918 it is expected that the 1919 crop would have been only 73 per cent of that of 1918, but the planters have decided to make further reductions.

MONEY AND EXCHANGE

CHICAGO MONEY MARKET.

Money in Chicago steady at 5½ per cent on collateral; commercial paper, 5¼@5½ per cent; 6 per cent over the counter. New York exchange by wire, par; mail, 45c discount.

Chicago bank clearings yesterday were $85,016,805, as compared to $120,928,696 one week ago and $83,429,955 one year ago.

NEW YORK MONEY MARKET.

NEW YORK, April 10.—Mercantile paper, 5¼@5½; sterling 60 day bills, 461; commercial 60 day bills on banks, 460½; commercial 60 day bills, 460. Mexican dollars, 77½. Government bonds, irregular; railroad bonds, irregular. Time loans steady; 60 days, 90 days, 6 months, 5½@5¾. Call money strong; high, 6; low, 6; ruling rate, 6; closing bid, 6; offered at 6; last loan, 6. Bank acceptances, 4⅜.

FOREIGN EXCHANGE.

Foreign exchange in amounts of $25,000 or more between banks, as quoted by the Merchants' Loan and Trust company. Rates for small amounts fractionally higher:

	Apr.10.	Apr. 9.	Wk. ago.	Yr. ago.
London—				
Cables	465¼	464¾	466	476.45
Checks	464½	463½	465	475.40
Paris—				
Cables	594½	593½	592	570½
Checks	596	594½	593½	572½
Holland—				
Checks	40 1-16	40⅛	40.20	47¼
Italy—				
Checks	730	720	700	892
Swiss—				
Checks	499	499	498	426
Russia—				
Checks	..	...	...	13⅛
Denmark—				
Checks	24.90	25	25.15	31
Sweden—				
Checks	26.85	26.85	26.80	33¾
Spain—				
Checks	20.15	20.15	20.15	25.90
*Canada	26.25	26.25	......	17.00

*Per thousand discount.

OIL MARKETS.

CHICAGO, April 10.—Wholesale prices of single brl lots f. o. b. Chicago: In iron brls—Carbon, perfection, 12c; gasoline, 23c for 1 to 99 gallons, 21c for 100 to 250 gallons, and 20½c for 250 gallons or more; machine gasoline, 43c; machine black summer, 12.3c; winter, 12.8c; linseed, 1 to 4 brls, delivery, $1.72; do boiled, $1.74; turpentine, 92½c; denatured alcohol, 50c; refined corn oil in cans of 5 gallons, 2 cans to the case, in car lots, $17.00; less car lots from warehouse, $17.07; steel brls, car lots, $20.00; less car lots from warehouse, $20.20; wood, carload, $20.50; less car lots from warehouse, $20.70; tank cars, $20.00; white lead, 13c.

OIL CITY, Pa.—Credit balances, $4.00. Runs, 117,457 brls; average, 75,871; shipments, 58,010; average, 50,800.

WAR DEPARTMENT
SALE OF ARMY CAMPS
SEALED PROPOSALS WILL BE OPENED ON
TUESDAY, APRIL 15, 1919, AT 10 A. M.
In Room 2-126, Building "C", 7th & B Sts., S. W., Washington, D. C.

THE SALE INCLUDES
(IN GENERAL)
Buildings and Fixtures in place.
Electric, Water, Sewer and Sewage Disposal Systems and their accessories.
Government owned Railroads, Roads, Culverts and Bridges.

CAMP BEAUREGARD, ALEXANDRIA, LA.
CAMP BOWIE, FORT WORTH, TEX.
CAMP COLT, GETTYSBURG, PA.
CAMP HANCOCK, AUGUSTA, GA.
CAMP KENDRICK, LAKEHURST, N. J.
CAMP LOGAN, HOUSTON, TEX.
CAMP POLK, RALEIGH, N. C.
CAMP SEVIER, GREENVILLE, S. C.
NORTH CAMP JACKSON, COLUMBIA, S. C.
CAMP SHELBY, HATTIESBURG, MISS.
CAMP SHERIDAN, MONTGOMERY, ALA.
CAMP WADSWORTH, SPARTANBURG, S. C.
CAMP WHEELER, MACON, GA.

DIGEST OF SPECIFICATIONS

Bids must be submitted in duplicate and should be addressed to CHIEF OF CONSTRUCTION DIVISION OF THE ARMY, 7th and B Sts., S. W. [illegible]

The Construction Division of the Army
7th & B Sts., S. W., Washington, D. C.
ROOM 2-126

THE NATIONAL CITY COMPANY NATIONAL CITY BANK BUILDING NEW YORK

The Illinois Central
WE HAVE issued a pamphlet on this efficiently managed standard trunk line that is easy to read. It is illustrated with several graphs.
You may have a copy by asking for CT-217.

The National City Company
Correspondent Offices in 47 Cities
Chicago—137 So. La Salle St.
Telephone 7200 Randolph

THE BRITISH MARKET
A well established London Commercial Manufacturing House
CONTRACTORS TO H. M. GOVERNMENT
General Importers, Merchants & Agents
INVITE PROPOSALS FOR
SOLE AGENCIES
from
AMERICAN HOUSES
desirous of opening up in Great Britain any line of Merchandise or Manufacture equally interesting.
Highest Commercial and Bank References
The principal will shortly be visiting the U. S. A. and would be glad to interview real live firms in this connection.
Apply G. W. KETTLE, Dorland Agency, 366 Fifth Ave., N. Y., acting for
M. STEINGOLD & CO.
23 City Road, London, E.C.1.
or direct to the firm.

FEES FOR TRUST SERVICE
THE FEES of this Company for serving as executor and trustee are carefully standardized as to amount and kind of work to be done and as to volume of property involved. They are uniformly moderate.
THE NORTHERN TRUST COMPANY
N.W. Corner La Salle and Monroe Sts.

Swift Internacional
Recent activity in this stock and nation-wide interest displayed would indicate possibilities of a stock "melon" as well as its leadership among post-war favorites. Also interesting data on the following:
Philip Morris
Commonwealth Petroleum
Cities Service Bank Shares
General Asphalt
Pennok Oil
Write for Copy 105-B
DUNHAM & Co
Investment Securities
43 Exchange Place, New York

WANTED
Responsible Position
Young married man. College education. Fifteen years experience in mechanical lines in two large corporations; and a faculty for getting things done. Successful Executive and Sales Manager; also in advertising work and efficiency methods.
Address N T 517, Tribune.

The Midwest Refining Company
Denver, Colo., April 3, 1919.
DIVIDEND NO. 18.
A quarterly dividend of $1.00 per share and extra dividend No. 1 of 50 cents per share have been declared, payable May 1, 1919, to stockholders of record at the close of business April 15, 1919.
The transfer books do not close. All communications regarding payment or change of address should be sent to C. E. Titus, Secretary The Midwest Refining Company, P. O. Box 240, Denver, Colorado, not later than April 15, 1919.
CLARENCE E. TITUS, Secretary.

F. M. ZEILER & CO.
MEMBER CHICAGO STOCK EXCHANGE
Standard Oil Stocks—
Bank Stocks—Bonds

SALE OF GOVERNMENT-OWNED (NEW) BLACKSMITH CHISELS AND SWAGE BLOCKS. Bids will be opened 10 a. m. April 25, 1919, for not less than 110 Chisels [illegible] Swage Blocks, F. O. B. Warehouse, Jeffersonville, Ind., where they may be inspected. [illegible] 14"x14"; refer to S. P. D. No. [illegible]. For special forms and particulars apply to [illegible] Dept., Surplus Property Division, Munitions Bldg., Washington, D. C.

SALE OF GOVERNMENT OWNED (NEW) WAGON JACKS. 3,000, F. O. B. Warehouse, Jeffersonville, Ind., where they may be inspected. Weight 33 lbs.; capacity 2 tons; for axles with clearance of 17 in., 21 in. and 30 in. Bids will be opened 10 A. M. April 22, 1919, for 20 Jacks or more. [illegible] Surplus Property Div., Munitions Bldg., Washington, D. C. Refer to S. P. D. No. 270 [illegible]

STEEL REP[illegible] MEETS F[illegible] FROM T[illegible]

Decrease in Un[illegible] nage Smalle[illegible] Expecte[illegible]

STEEL REPORT MEETS FAVOR FROM TRADERS

Decrease in Unfilled Tonnage Smaller than Expected.

In its statement of unfilled tonnage as of March 31, the U. S. Steel corporation showed a decrease of 580,215 tons compared with the unfilled business on hand Feb. 28.

This decrease was considerably smaller than had been predicted, and was favorably interpreted in the stock market, a rise in the price of the corporation shares following the publication of the figures.

The decrease was, however, sufficiently large, being only 93,200 tons less of a shrinkage than the previous month. But it was the smallest loss shown since Nov. 30, 1918, when the decrease was 208,630 tons.

Showing by Months.

The statement of unfilled tonnage covering the last twelve months follows:

	Total tons.	Decrease.
March 31, 1919	5,430,572	580,215
Feb. 28, 1919	6,010,787	673,481
Jan. 31, 1919	6,684,268	694,884
Dec. 31, 1918	7,379,152	745,511
Nov. 30, 1918	8,124,663	208,630
Oct. 31, 1918	8,353,298	*55,388
Sept. 30, 1918	8,297,905	461,337
Aug. 31, 1918	8,759,042	124,759
July 31, 1918	8,883,801	35,065
June 29, 1918	8,918,866	*581,243
May 31, 1918	8,337,623	404,359
April 30, 1918	8,741,882	314,524

*Increase.

The steel industry as a whole is temporarily much disturbed over the unsettlement of the prices agreed upon between the steel concerns and the government. The beginning of the expansion in orders for domestic and export business which was noted following the price agreement, has come to a sudden finish and lower quotations are being hinted at. Meanwhile E. H. Gary said substantially that even at the figures agreed upon not more than one concern outside the Steel corporation could make a profit on certain important lines.

Wages More Than Doubled.

Apropos of wage scales in the steel business it is estimated that increases granted in the last four years have been approximately 135 per cent and that at least 85 per cent of the cost of producing steel may be charged against labor.

But even with the high wages paid it is believed that the United States can now produce steel more cheaply than Great Britain. A statement is made by a British manufacturer that steel rails can be laid down in the islands cheaper than they can be produced there. This situation may have an important bearing on prospective tariff legislation.

Ohio Cities Gas Strike.

The Ohio Cities Gas company has made an unexpected oil strike in the Cabin Creek district, the territory where the company originally found oil while looking for gas, with the result that the concern became an oil rather than a gas company. A private telegram from B. G. Dawes, president of the company, to one of his Chicago friends yesterday, announced that a new well in Boone county and two and a half miles distant from the company's present development, was flowing at the rate of 350 barrels a day, an unusually large production for that territory. The oil, he added, had a refining value of between $7.25 and $7.50 per barrel. He was "elated over the great strike."

The significance of the new well lies in the demonstration of a new large oil area which at one time was not regarded as more than a probability. The news of the well was regarded of sufficient importance to cause the heavy market for Ohio Cities stock to advance nearly 2 points. For weeks the shares had shown no improvement in the midst of big advances by the stocks of other concerns.

LACKAWANNA STEEL ORDERS.

New York, April 10.—Unfilled orders on Lackawanna's books March 31 were 124,550 tons, or less than 10 per cent of the production of finished steel in 1916, the year of maximum output, when total tonnage was 1,297,825 tons.

In other words, unfilled orders at the end of the first quarter were slightly more than enough for a single month of maximum operations. The unfilled tonnage at that time compared with 708,199 tons at the corresponding time a year earlier, when unfilled orders were sufficient for more than six months' maximum operations.

CHICAGO STOCK TRANSACTIONS

Libby-McNeil was the most active issue on the local exchange, though the price gain was but fractional. Swift & Co. and Swift International were steady. Wilson & Co. was something of a price feature, with an advance of nearly 1½ points. The directors are scheduled to meet early next week, when dividend action is predicted. The last announcement that appeared to be of an authoritative character was that the shares would be placed upon a 6 per cent basis. The price would look high for 6 per cent stock if the public had not decided that packing house securities continue to offer large opportunities for profit.

Pneumatic Tool was carried to 70 with a fractional recession at the close. The buying has not occasioned much comment. An effort was apparently made to advance Stewart-Warner and the gain at one time was 1½ points. The advance was lost at the close. Shipbuilding common was up 1 point and Connecting Railways preferred was ½ higher.

	Sales.	High.	Low.	Close.	Net chge.
Am Shipbdg...	328	115	114	115	+ 1
Armour pfd...	257	101½	101¼	101½	.....
Booth Fish..	515	20	19⅝	20	+ ¼
Do pfd..	96	79	78½	78½	— ⅝
Bucyrus..	110	19½	19½	19½	.....
CC&C Rys pfd	155	8	8	8	+ ½
Chi Pneu Tool.	1,050	70	60	66½	— 2½
Cudahy..	30	112	111½	111½	+ ½
Com Edison..	62	115	115	115	.....
Deere & Co pfd	27	98	98	98	.....
Dmd Match..	45	115	115	115	.....
H S & Mx..	5	77½	77½	77½	— ⅛
Hartman Corp	50	66	66	66	.....
Illinois Brk..	10	65	64¾	65	+ ⅜
Lib McN & L.	6,599	30¼	29⅜	29¾	+ ½
Lindsay Lt..	1,830	18½	18	18	— ½
Mtg Wd pfd..	7	111	110½	110½	.....
Pb Service..	25	118	118	118	— 2
Qr Oats..	12	96	95	95	.....
[illegible]	5	102	102	102	.....
Sears-Roebuck.	100	183	181¾	181¾	— 1¼
[illegible]	5	103	103	103	+ 2½
Stw-Wrnr	2,291	93½	92	92	.....
Swift Intl	3,640	61	60	60	— ½
Swift & Co.	1,373	141	140	140	.....
Un Car & C...	4,227	70	69	69⅝	— ¼
Wilson	210	85	83	85	+ 1½
Do pfd	7	99	99	99	— 1

BONDS.

Sales.		High.	Low.	Close.	Net chge.
$1,000	Com Ed 1st 5s	93¼	93¼	93¼	.....
13,000	Swift 1st 5s..	96¼	96¼	96¼	.....

PULLMAN MEETING ADJOURNS.

The Pullman company meeting scheduled for yesterday was again adjourned to April 27.

NEW YORK STOCK TRANSACTIONS

Div.pd. $s per share.	Div. yield.	Bid.	Asked.	Description.	Sales.	High.	Low.	Close.	Net chng.	Close Apr.11, 1918.
[illegible]										
8	7.1	112½	114	Do pfd	600	112¼	111¾	111¾	.....	.....
.....	.....	8¼	8½	Wabash	100	8⅛	8¼	8¼	— ⅛	.....
.....	.....	33	33½	Do pfd A	500	33	32¾	32¾	— ¼	22
.....	.....	10¼	10½	Western Maryland	*200	10⅜	10⅜	10⅜	.....	.....
7	8.1	86½	86⅞	Western Union	400	86½	86¼	86¼	— ¼	95
350	7.5	46½	46⅝	Westinghouse Elec.	8,600	47⅜	46½	46⅝	— ½	39⅛
4	7.1	55½	56¾	White Motors	10,500	57½	55⅝	55⅞	+ ⅝	.....
1	3.3	29¾	30	Willys-Overland	39,800	30½	29⅝	30	— ⅛	17⅛
7	7.5	93½	94½	Do pfd	400	94	93¾	93¾	.....	80
.....	.....	83¾	84	Wilson & Co.	9,400	86	83	84	+ ⅛	52
.....	.....	67¾	68½	Worthington Pump.	6,900	70	67⅝	67⅞	+ ⅜	.....
6	8.2	72½	73½	Do pfd B	200	73	72⅞	73	+ ½	63½

†Extra dividend paid. *Extra dividend.
Total sales of stocks, 1,362,800 shares.

GOVERNMENT BONDS.

	Bid.	Asked.
United States 2s reg	98¼	98¾
United States 2s cpn	98¼	98¾
United States 3s reg	89	92
United States 3s cpn	89	92
United States 4s reg	105	105¾
United States 4s cpn	105	105¾
United States Panama 2s 1938	97	.....

NEW YORK BOND TRANSACTIONS

No. thous.	High.	Low.	Close.
[illegible]			
10 D & H ref 4s	67	67	67
3 do con 4s	46m	46⅛	46⅛
3 do ref 5s	93⅞	93⅞	93⅞
1 Det Edison ref 5s '40	65	65	65
3 Erie prior lien 4s	53¼	52⅞	53¼
12 do gen lien 4s	47	47	47
1 do cv 4s A	47	46	46
43 do cv 4s B	48½	48	48
85 do cv Ds	85	85	85
5 Gt Nor 4¼s	55½	55⅛	55½
7 Hud & Man ref 5s	16	16	16
7 do inc 5s	80	80	80
1 Ill Cent ref 4s			

No. thous.	High.	Low.	Close.
[illegible]			
40 Un Ry S F 4s ctfs	32½	32½	32½
6 U S Realty 5s	73½	73½	73½
1 U S Rubber 7s	103⅝	103⅝	103⅝
24 do 5s	87½	87⅜	87½
53 U S Steel sf 5s	100¼	100⅛	100⅛
1 Va Car Chem 6s	101½	101½	101½
6 do 5s	96	95½	96
2 Virginian Ry 5s	89¾	89¾	89¾
5 West Pac 5s	82¼	82	82¼
1 West Union 4½s	86⅞	86⅞	86⅞
33 Wilson 6s	99½	99	99¼

Total sales, par value, $11,869,000.

RAPID ADVANCE OF FAVORITES BRINGS REACTION

Setback Is Due to Overanxiety to Gather Profits.

The New York Times.

New York, April 10.—[Special.]—The speed of advance of automobile, steel, and other industrial stocks became too rapid for a permanent rise, and the natural correction came along in the late afternoon when a fairly extensive reaction occurred.

Many of the favorite speculative issues gained enough ground in the morning, however, to be able to retain a part of their gross gain even under heavy selling. Others left off with declines of a point in many cases and of more than two points in others, the latter being stocks which had been bought by traders without any particular reason as far as economic factors were concerned.

The setback was nothing unusual in such a market as has been seen for some weeks past, and had all the appearance of the product of overreaching by too anxious seekers of profits on the upward side. The fact that the turnover was the largest for any day of the year indicated that while prices were advancing in the morning speculators of the professional and public varieties were active.

No New Factors.

The trend of the market failed to show the presence of any brand new influences, although the street had much to conjecture about in respect to events impending.

The departure of prominent bankers and railroad men for Washington to consult with Director General Hines and officers of the finance corporation centralized financial attention upon the railroad situation in a way not evident at any other time.

The decline of stocks seems so completely a result of technical considerations that it was not possible to ascribe the movement to the railroad outlook or any other single factor.

Steel Common Boosted.

The steel stocks showed no concern over the prolonged delay in clearing up the snarl over prices; on the contrary, Steel common was lifted on a wave of heavy buying orders to a new high record for the year at 100¾.

The ability of the stock to ignore current developments nevertheless mitigates not all the inertia which has come over the steel-consuming trade as a result of deferred hopes of large railroad buying and the report of unfilled orders by the largest producing unit as of March 31 showed conclusively that forward buying is under a great deal of restraint.

STOCK MARKET AVERAGES.

YESTERDAY'S RANGE.

	High.	Low.	Last.	Net change.
25 railroads	62.59	62.15	62.19	— .24
25 industrials	94.15	92.43	92.69	— .72
50 stocks	78.37	77.29	77.44	— .48

DAILY RANGE OF FIFTY STOCKS.

	High.	Low.	Last.	Net change.
April 10	78.37	77.29	77.44	— .48
April 9	78.43	77.40	77.92	+ .29
April 8	78.14	77.26	77.63	+ .24
April 7	77.84	76.97	77.39	+ .35
April 5	77.52	76.89	77.04	— .05
April 4	77.18	76.24	77.09	+ .72

MONTHLY RANGE OF FIFTY STOCKS.

	High		Low		Close.
1919	78.43	Apr. 9	76.14	Apr. 1	77.44
1918	69.19	Apr. 22	66.22	Apr. 11	67.56
1917	85.56	Apr. 3	76.57	Apr. 23	81.25
1916	88.78	Apr. 6	80.91	Apr. 22	85.43
1915	73.36	Apr. 30	64.51	Apr. 1	72.60

YEARLY RANGE OF FIFTY STOCKS.

	High		Low		Close.
*1919	78.43	Apr. 9	66.73	Jan. 31	77.44

FULL YEAR.

	High		Low		Close.
1918	86.16	Nov. 13	62.12	Jan. 15	78.19
1917	95.96	Jan. 8	57.43	Dec. 20	65.88
1916	101.53	Nov. 20	80.01	Apr. 2	88.22
1915	94.14	Oct. 23	58.00	Feb. 4	92.33

*To date.

DRY GOODS.

NEW YORK, April 10.—Cotton goods today were firmer with the demand broadening steadily. Denims and percales tended toward higher prices in the immediate future. Yarns were in better demand. Burlaps were steady with a firmer tendency. Silks showed some improvement in demand.

ON THE BROAD STREET CURB

INDUSTRIALS.

	Sales.	High.	Low.	Close.
Ætna	1,200	9¼	9⅛	9⅛
Am Road Mach.	6,000	42	39	40
Am Writ Paper.	2,200	6½	6¼	6¼
B A T coupons..	2,700	24	23¾	23¾
Bucyrus	700	18½	17	17½
Chalmers	2,000	10¼	9½	10
Chevrolet	150	205	205	205
[illegible]				
Texana Oil	23,000	55	42	50
West States	2,000	44	32	41

MINING.

	Sales.	High.	Low.	Close.
A B C Metals	4,300	42	40	41
Adelphia M & M	6,500	34	32	33
Allied Gold	7,600	69	68	69
America Mines	500	1	1	1
Ariz Butte	500	45	45	45

	Sales.	High.	Low.	Close.
Atlanta	3,000	6	5	5
Big Ledge	1,500	¾	11/16	11/16
Booth	3,500	30	28	29
Boston & Mont.	35,000	64	62	63
Butte Detroit	10,000	4	4	4
Caledonia	2,500	38	38	38
Cal & Jerome	25,000	½	⅜	7/16
[illegible]				

STANDARD OIL SUBSIDIARIES.

	Sales.	High.	Low.	Close.
Anglo	5,000	19½	17⅝	19
Eureka Pipe	10	172	172	172
Ohio Oil	10	339	339	339
Prairie Pipe	75	266	263	265
S O Ind	20	775	770	775
S O of N J	20	676	675	676
Vacuum	10	415	415	415

U. S. TREASURY STATEMENT

WASHINGTON, D. C., April 10.—The following is a statement of the condition of the United States treasury on April 8:

Income to date this year	$27,044,095,750
Income to date last year	11,829,409,023
Increase	15,214,686,727
Outgo over income this year	472,205,792
Outgo over income last year	324,258,308
Increase	147,947,484
Balance general fund today	1,112,801,059
Balance previous day	1,124,273,106
Decrease	11,472,047

METAL MARKETS.

NEW YORK, April 10.—COPPER—Dull; electrolytic, 15¼@15½c. IRON—Steady and unchanged. The metal exchange quotes: LEAD—Dull; spot and May, $5.00. SPELTER—Steady; East St. Louis spot, $6.10@6.30; May, $6.12@6.32. At London: COPPER—Standard spot, £77 5s; futures, £77 5s; electrolytic, spot, £82 10s; futures, £82. TIN—Spot, £227 2s 6d; futures, £225 2s 6d. LEAD—Spot, £25; futures, £24. SPELTER—Spot, £36 10s; futures, £36.

ST. LOUIS, Mo.—LEAD—Lower at $4.75. SPELTER—Firm at $6.30.

DIVIDENDS DECLARED

Stock, rate, period—	Payable.	Stock of record.
Tobacco Products, $1.50 q., scrip and interest	May 15, 1921	
Cont Motors, pf, 1¾	Apr. 15	Apr. 8
Fed Sugar Ref, 1½ q	May 1	Apr. 21
Do pfd, 1½ q	May 1	Apr. 21
Keystone Tel, pf, 3 s a	May 1	Apr. 19
Houghton C Elec Lt, 62c, ½ s a	May 1	Apr. 18
Do pfd, 75c s a	May 1	Apr. 18
Ludlow Mfg, $1.50 and $1 special	June 1	Apr. 16
N Y and Hon Rosario Min, 8 q and 2 ex	Apr. 22	Apr. 15

COFFEE PRICES.

NEW YORK, April 10.—Yesterday's advance was followed by rather nervous and irregular fluctuations in the market for coffee futures today. The opening was unchanged to 3 points higher, with the market closing 2 to 9 points net lower.

Closing bids: May, 15.80c; July, 15.24c; September, 14.73c; October, 14.60c; December, 14.35c; January, 14.35c; March, 14.37c.

Spot coffee was quiet; Rio 7s, 16¼@16⅜c; Santos 4s, 21c. The early cables from Brazil reported no change in primary markets except Santos futures, which were 75 to 175 reis higher, but later reacted 50 to 100 reis, according to the special cable. Braziliain port receipts, 34,000 bags; Jundiahy receipts, 13,000 bags.

The Tribune Investors' Guide

Answers to inquiries are based upon information which THE TRIBUNE believes reliable, fair, and unprejudiced, but beyond the exercise of care in securing such information THE TRIBUNE assumes no responsibility.

Inquiries must bear the signature and address of writer in order to receive attention. Answers thought to be of public interest will be published. If an answer is not of general interest it will be mailed provided stamp is inclosed. Address letters to Investors' Guide.

Central Foundry.

J. M. T.—The Central Foundry company reported gross earnings of $793,703 in 1918, compared with $2,180,971 in 1917. Surplus after taxes, interest, etc., was $304,095. This covers the dividend on $525,000 of first preferred stock many times over and leaves barely enough for the dividend on $4,600,000 ordinary preferred. The first preferred stock was issued only two years ago and has paid dividends regularly. The initial dividend on the ordinary preferred was paid in July, 1917. Payments continued at the rate of 5 per cent a year until last January. The funded debt is about $1,000,000 and a sinking fund is decreasing it slowly. As there is only $525,000 of first preferred stock outstanding it would seem to be reasonably safe, but in view of the poor record of the company should be rated as a hopeful speculation rather than as an investment.

American Writing Paper.

P. H. L.—Amercan Writing Paper common stock is purely speculative. The company is overcapitalized and earned little beside interest and sinking fund before the war and there are now 127½ per cent of unpaid dividends accrued on the preferred. It appeared to be in a hopeless position three years ago, but 1916 brought earnings amounting to 20¾ per cent on preferred stock. In 1917 only 1¼ per cent was earned. Last year profits are said to have amounted to 10 per cent. There are still $11,000,000 of bonds outstanding which mature on July 1 next, but holders have agreed to extend them. When this change has been completed the preferred stock will begin to see daylight.

Pittsburgh Coal.

R. P., Mattoon, Ill.—The Pittsburgh Coal company was unable to pay the full dividend on its preferred stock before the war. In 1917 came high prices for coal and big earnings. Accrued dividends on the preferred were adjusted by issuing more stock and reducing the rate. Since then 6 per cent has been paid on preferred and 5 on common. There is now $36,000,000 of preferred, $32,169,000 of common, and a total bonded debt of $16,198,500. In view of the record of earnings, the common stock dividend looks insecure. Last year earnings amounted to 7¼ per cent on all the stock, compared with 20 2-3 in 1917.

Brief Answers.

W. H., Quincy, Ill.—The Greater Winnipeg water bonds are the obligation of a municipal district of which the city of Winnipeg forms a part. Winnipeg has a heavy debt, but its bonds have always had a good rating. This issue has a slightly better security than the city bonds.

A. B., Oshkosh, Wis.—The Western Development company has never made public a definite statement of its oil production. There is little basis for an opinion of its stock.

J. O. C.—As far as stated in its prospectus, the Minnesota Oil and Refining company stock is a mere speculation.

Exempt as to principal and interest from all State and local taxes when held in any amount, and from all Federal taxes (excepting only Estate and Inheritance Taxes) on amounts not exceeding $5000, when held by any individual, partnership, corporation or association. An investment exceeding $5000 of these bonds may be included in calculating invested capital.

War Finance Corporation

5% GOLD BONDS

Due April 1, 1920

Price 100 and interest

The War Finance Corporation was created by an act of Congress to provide a means of financing industries essential to the conduct of the war.

Its stock, authorized to the amount of $500,000,000, of which $350,000,000 is outstanding and paid in, is owned by the United States of America.

These bonds are a first charge on all of its assets, reported March 19, 1919, as $356,816,387.34, as compared to $200,000,000 of these bonds outstanding.

We recommend these bonds to individuals and corporations as an issue combining assured safety with valuable tax exemption features, broad marketability and attractive interest return.

HALSEY, STUART & CO.
INCORPORATED — SUCCESSORS TO
N. W. HALSEY & CO., CHICAGO
209 SOUTH LA SALLE STREET
NEW YORK PHILADELPHIA BOSTON ST. LOUIS
DETROIT MILWAUKEE

TAX EXEMPT
Instrumentalities of the United States Government

FARM LOAN BONDS

5% Farm Loan Bonds
Issued under the Federal Farm Loan Act
Denominations $1000
Price to yield over 4½% to the optional maturity and 5% thereafter

Lincoln Joint Stock Land Bank of Lincoln, Nebraska
Denominations $500 $1000
Price 101⅝ and interest to yield 4.60% to the optional period and 5% thereafter

Partial payment plan when desired. Send for descriptive matter, Booklet 604 and list of other securities

Bankers Mortgage Co., Des Moines, Iowa
Capital $2,000,000

CHICAGO OFFICE
208 South La Salle Street
Harrison 8200

Write the nearest office

NEW YORK OFFICE
512 Fifth Avenue
Vanderbilt 2712

SEATTLE & RAINIER VALLEY RAILWAY BONDS YIELD 6.25%

A First Mortgage gold 6% bond at an attractive price. Other good bonds, State, Municipal and high class improved real estate First Mortgage bonds paying from 6% to 7%. Ask for Circular 2-A.

SERLIS & COMPANY
10 S. La Salle St.
CHICAGO
New York Philadelphia
Boston Detroit Baltimore

You Invest Too Quickly!

We advise the public to give more time to analyzing securities before investing. A very large part of the losses sustained by investors is due to the fact that a man frequently will not take over fifteen minutes to invest a sum of money it has taken him five years to save.
Is it fair to your family to take this risk?
Consult with us—our advice should prove valuable to you.

Study Our List.

JOHN BURNHAM & CO.,
Investment Securities
41 S. La Salle St. Tel. Rand. 5440

Forman Farm Mortgages

have for over thirty years stood the test of time and have always repaid dollar for dollar in principal and interest.

Our April circular offers some very choice farm loans netting from 6% to 6½%.

George M. Forman & Company
Established 1885
11 S. La Salle St. Central 6020

BUYS LAND FOR FIRST UNIT OF $500,000 PLANT

Hill Pump Valve Company Gets Tract on Northwest Side.

Real Estate Transfers

Real estate transfers yesterday totaled 254, including 29 Torrens, and involving a total consideration of $398,812. There were 197 in the city and 57 outside, as follows:

Rogers Park	3	Calumet [outside]	1
Lake View	21	Cicero	20
Jefferson	39	Evanston	2
North Town	3	Leyden	4
South Town	10	Lyons	2
Hyde Park	46	Maine	4
Calumet [city]	4	New Trier	3
Lake	21	Orland	1
West Town	47	Proviso	3
Stickney [city]	3	Thornton	5
Bloom	8	Riverside	1
Bremen	3		

A transaction was reported in northwest side manufacturing property involving an initial expenditure of $100,000 in connection with the construction of the first unit, and an ultimate expenditure of around $500,000.

It was the purchase by Eugene Heller, president of the Hill Pump Valve company, metal accessories, from George F. Koester and Henry C. Zander of Koester & Zander, of 205,402 square feet at the southeast corner of Belmont and Knox avenues for an indicated cash consideration of $52,000. It has a frontage of 213 feet on Belmont and 964 on Knox avenue and right of way of the Chicago and Northwestern railway.

The first building will be one story high, of saw tooth construction, and will contain about 50,000 square feet of floor space. Landscape gardening and the utilization of trees and shrubs will be employed to add to the attractiveness of the grounds. The deal was negotiated by A. J. Montague & Son and Koester & Zander.

West Side Land Bought.

Another important transaction in manufacturing property was the purchase by the Collins Rotary Safety Razor company from H. H. Porter of the 200x225 feet on the south side of Lake street, between Forty-third and Forty-fourth avenues, consideration not disclosed. The company is now constructing a two story building 200x158 feet to cost $85,000.

Included in its equipment will be rest rooms, shower baths, and other modern conveniences for the benefit of the employés. In addition the company has arranged for the acquirement of the old school property at Forty-fourth avenue and Lake street, which will be made into a small park with landscape garden effects. The sale was negotiated by H. N. Rose, representing both parties, Alex Friend being associated in the transaction.

Record was made of the transfer by the heirs of John Cameron to Frank L. Oliphant of Vincennes, Ind., of the property at the southwest corner of South Chicago and St. Lawrence avenues, 333x214 feet, for a stated consideration of $60,000.

Downtown Store Lease.

George P. Chiagouris & Co., in connection with J. P. Strickland, have leased for A. J. Partridge & Co. to Vasil Bros., to be used for a restaurant, the store at 58 West Randolph street for a term from May 1 next at a term rental of $88,000.

A part of the Edelweiss garden site, at the southwest corner of Sixty-first street and Cottage Grove avenue, has been leased by the Chicago Title and Trust company, trustee, to Edward C. Diederich, for a term of ten years from May 1, at a term rental of $21,000. The lessee will make extensive improvements and occupy the premises for the sale of automobiles, tires, and accessories, and for garage purposes. Mark Levy & Bros. were the brokers.

CLOSING NEW YORK BID AND ASKED

Stocks Not Traded In Yesterday.

INSURANCE NEWS IN ALL BRANCHES EAST AND WEST

Action Taken at the Union Meeting Held in Philadelphia.

BY THOMAS R. WEDDELL.

Philadelphia, Pa., April 10.—[Special.]—The Western Union closed its meeting at noon to meet in September at New London, Conn. The tornado committee reported against the issuance of a policy with a $25 loss exemption clause, which was adopted. It also offered a more liberal blanket form to protect the mortgagee's interest for building and loan associations, but this was turned down and the use of the present blanket form also was rescinded. The use and occupancy committee recommended that in states requiring signed applications for co-insurance, the co-insurance clause be not used, but that the pro rata or other clauses be used, for which signed applications are not necessary. The ruling of the governing committee on a rule adopted last September on special dwelling house policies came up. The committee had held that they cannot be used, but the union held that under the rule they may be used, but must follow the standard policy form and must contain all clauses applicable to dwelling house policies under the rules. While continuance of the Underwriters' Grain association after Aug. 20, is not in the hands of the union, but of the members of the association, the union expressed a belief that an emergency still exists and that the association should continue.

CHICAGO BOARD MEETING.

At the quarterly meeting yesterday of the Chicago Board of Underwriters the request of the class 2 agents for a standing conference committee, representing the other classes of membership besides class 1, was granted. The appointment of a standing committee on coöperation was authorized, to be made up of six class 1 members, three each from the Chicago real estate board and the Cook county real estate board and three representing the brokers. It was provided that no insurance on merchandise is to be written to include commissions or profits thereon, which must be insured as a specific subject. New rules on use and occupancy insurance were adopted, to conform with the standard practice, and the amended cancellation rule to prevent undue credits, was adopted. The new members of the executive committee elected were: John M. Thomas, Fire Association; A. O. Burdick of Rollins-Burdick-Hunter company, and George B. Roberts of George W. Roberts & Sons.

CHANGES IN THE FIELD.

Charles Row, Michigan state agent for the National of Hartford, has resigned, taking effect June 1. Clyde B. Smith, who has been special agent for Michigan, becomes state agent and R. O. Beistle, from the western department, is appointed special agent. Louis L. Neuberg, state agent for the National in North Dakota, is transferred to Wisconsin, succeeding Ray E. Hiscox. He is succeeded in North Dakota by M. J. Ferris from the western department office. J. G. Kinney, a special agent in Iowa, has been transferred to Kansas and A. A. Ingram, a local agent at Mount Ayr, has been appointed special agent for the farm department in Iowa.

Edward B. Leighton, who has been with the Continental in Illinois, has been appointed Illinois state agent for the Phoenix of London and Imperial, with headquarters in Peoria, taking effect April 15.

PRODUCE TRADE

An easy undertone existed in the butter market with not enough demand to absorb the daily arrivals and accumulations are reported. Receipts were 5,425 tubs and prices ½c lower. Sales of centralized for shipment at 61½c to 62½c. New York reported supplies well cleaned up and prices advanced ½c. Street stocks decreased 5,000 tubs. Arrivals, 6,905 tubs. Boston had a good trade at full prices. Receipts, 3,413 tubs. Philadelphia had a better trade at full prices. Dealers' stocks increased 758 tubs. Arrivals, 3,410 tubs.

Cheese prices were shaded ¼c to ½c on the smaller styles. Eastern markets were steady and Wisconsin points reported a good trade, with prices unchanged.

Eggs are selling well to local consumptive trade and for storage. Supplies are large, but prices hold well. Two cars of storage packed sold at 42c, and 2 cars delivery by April 21 at 41¾c. Arrivals, 39,812 cases. Live fowls met a fair sale, with 815 coops in and prices unchanged.

Stocks of butter, cheese, and eggs in all storage April 1 as compiled by J. S. Brown of the bureau of markets with comparisons follow:

	April 1, 1918, lbs.	April 1, 1919, lbs.	Dec. Per ct.
Crmy. butter	14,628,544	12,226,929	16.4
P. S. butter	1,270,876	1,206,034	5.1
Am. cheese	27,156,684	5,773,128	78.7
Case eggs	354,908	315,655	11.1
Frozen eggs	8,872,133	5,941,526	33.0
Cheese, Swiss	419,086	425,920	1.6
Brick & Munster	611,784	294,027	51.9
Limburger	156,946	156,167	0.5
Cottage, etc.	458,284	436,118	4.8
Cream & Neufc'l.	29,461	18,211	38.2
Cheese, other	336,502	642,767	*91.0

*Increase.

Potatoes sold fairly at recent prices. Arrivals, 55 cars, with 226 cars on team tracks and 51 cars in outer yards.

Strawberries were lower with 6,000 cases in. Many were tender and had to be sold quickly.

WHOLESALE CREAMERY BUTTER PRICES

	Chicago Whole milk.	Chicago Centralized.	New York.	Boston.	Philadelphia.
93 score	...	.....	67	.....	68
92 score	61½	.....	66	66½	67
91 score	61	.....	65½	66	66
90 score	60½	61½	65	65½	65½
89 score	60	.....	65	65¼	65
88 score	59½	.....	64½	65	64
87 score	...	.....	64	64½	63½
86 score	...	.....	63½	64	63

WHOLESALE CHEESE PRICES.

	Chicago.	New York.	Boston.	Wisconsin.
Twins	29½-30½	30½-31	33 -34	28⅝-29¾
Flats	30½-31½	32 -32½	33½	29½-30½
S. dais	30 -30¾	32 -33	34	29 -31½
D. dais	29½-30½	32 -32½	....	29- 29¾
Long's	29½-30	....-....	....	28⅝-30
Y. A's	29¾-31⅛	....	34 -34½	28¾-30
S. pr's	30 -31	....	....	29⅝-30½

POULTRY.

Live—		Iced—	
Turkeys, good	32@33c	Turkeys	38@40c
Fowls	35c	Roosters	23@23½c
Springs	33c	Fowls	34@34½c
Old roosters	24c	Springs	33c
Ducks	27@33c	Ducks	32@36c
Geese	20@23c	Geese	22@23c

EGGS.

Extras	45@46c	Misc. lots	37½@39½c
Firsts	39@40¼c	Checks	35@37c
Ord. firsts	38¼@38¾c	Dirties	36@38c

POTATOES.

White, 100 lbs— Northern .$1.80@2.00 | Sweet— Hampers .$2.50@3.50

GREEN FRUITS.

Apples, brls	$10.00@13.00
Grapefruit, box	4.00@ 6.50
Strawberries, case, 24 pints	2.50@ 4.00
Lemons, box	4.00@ 4.50
Oranges, box	4.50@ 6.00

VEGETABLES.

Asparagus, crate, 12 bunches	$4.00@5.50
Beets, brl, good to choice	4.00@5.50
Cabbage, new, Cal., crate	4.00@5.50
Cucumbers, box, 2 doz	3.00@4.00
Cauliflower, crate	2.00@2.75
Carrots, brls	4.00@8.00
Celery, Florida, crate	4.50@6.00
Green peas, drums, California	5.00@6.00
Green onions, 2-3 bu box	1.50@1.75
Radishes, Louisiana, brl	4.00@5.00
Pieplant, California, 45 lb box	2.25@2.75
Lettuce, leaf, box	.25@.27½
Lettuce, head, crates	4.00@4.50
Onions, sack, 100 lbs	3.00@3.75
Peppers, Florida, crate	8.00@9.00
String beans, hamper	4.00@5.50
Tomatoes, 6 baskets	4.50@6.50

VEALS.

50@60 lbs....16@17c | 90@100 lbs...20@22c
60@80 lbs....18@19c | 175@240 lbs..14@16c

DRESSED BEEF.

	No. 1.	No. 2.	No. 3.
Ribs	40	34	20
Loins	50	43	23
Rounds	25	24	18
Chucks	21	20	15
Plates	18½	17	14

OFFICIAL WEATHER FORECAST.

Washington, D. C., April 10.—Following is the official forecast:

Indiana—Fair Friday, colder east and south portions, Saturday fair, warmer.

Lower Michigan—Rain and colder Friday, Saturday fair, warmer.

Upper Michigan—Rain or snow Friday, colder east, Saturday probably fair, warmer north and central.

Ohio—Fair south, rain north, Friday colder, Saturday probably fair, warmer west.

Missouri—Generally fair Friday and Saturday, rising temperature.

Wisconsin—Unsettled Friday, colder in extreme east, Saturday mostly cloudy with rising temperature.

Minnesota—Partly cloudy and warmer Friday, probably followed by rain Saturday.

Iowa—Fair and warmer Friday, becoming unsettled Saturday.

North Dakota and South Dakota—Partly cloudy and warmer Friday, Saturday generally fair and cooler.

Nebraska—Generally fair Friday and Saturday, warmer Friday, colder in west portion Saturday.

Kansas—Fair Friday and Saturday, warmer Friday.

Montana—Generally fair Friday and Saturday, colder Friday.

Place of observation. April 10, 1919. 7:00 p. m. Central time.	Temp. 7 p. m.	Highest today.	Lowest last night.	State of weather.	Direction of wind.	Precipitation 24 hours.
Eastern states—						
Albany	48	48	42	Cloudy	S.	.10
Atlanta	66	68	58	Cloudy	S.E.	.06
Boston	42	44	44	Cloudy	S.	.01
Buffalo	60	64	46	Cloudy	S.E.	.20
Charleston	70	74	64	Cloudy	S.	...
New York	46	46	40	Cloudy	E.	...
Philadelphia	54	60	42	Cloudy	S.E.	...
Pittsburgh	70	78	60	Cloudy	S.E.	.01
Washington	62	64	46	Cloudy	S.W.	...
Gulf states—						
Abilene	62	62	36	Clear	N.W.	...
El Paso	66	66	42	Clear	W.	...
Fort Worth	64	66	40	Clear	W.	...
Galveston	64	68	54	Clear	S.	...
Jacksonville	70	76	64	Cloudy	S.E.	...

PLAN CENTRAL AMERICAN BANK FOR CHICAGO

Consuls representing six Central American republics are to meet next Wednesday evening at the Hotel La Salle to discuss plans for forming a Central American bank in Chicago.

Those who are most active in the plan are Jule F. Brower, consul general for Guatemala and Honduras; B. Singer, consul general for Nicaragua, Costa Rica, and Salvador, and Antonio Navarro, representing Panama.

"Central America, as yet, has not been developed to any great extent," said Mr. Brower yesterday, "and Chicago, the second largest city of the western hemisphere, and probably the greatest distributing center in the world, as well as the center of the greatest diversified manufacturing district, has no bank of export, nor are the manufacturers of the so-called 'Chicago district' giving a great deal of attention to the export trade of Latin America, seemingly satisfied with what they have from Europe, which is largely handled by eastern banks.

"Exporters in this part of the country lack information regarding credits in Central America, the bank will supply this, and will have branches in each of the countries where it is to operate. It would not be difficult for the manufacturers to build up a big export business, which at present seems to be neglected."

BANKRUPTCY PETITIONS.

Petition of Morris Weiss, tailor; liabilities, $2,806; assets, $750.

Petition of Artur E. Robertson, 1128 Pratt boulevard; liabilities, $2,140; assets, $335.

TERMS OF SUBSCRIPTION OF THE TRIBUNE.

Orders for mail subscriptions must be accompanied by remittance to cover.

Postage paid in the United States (outside of Chicago and suburbs), Canada and Mexico.

Daily, without Sunday, one year, $5.00; six months, $2.50; three months, $1.50; two months, $1.20; one month, 60 cents.

Daily, with Sunday, one year, $10.00; six months, $5.00; three months, $3.00; one month, $1.20.

Sunday only, one year, $5.00; one month, 60 cents.

Canadian subscribers ordering the Sunday edition, without daily, are charged 20 cents a month extra for postage. Give postoffice address in full including county and state. Remit by express money order, draft, or in registered letter at our risk to The Tribune company, publisher.

NEW YORK—251 FIFTH AVENUE.
WASHINGTON— WYATT BUILDING.
LOS ANGELES—406 HAAS BUILDING.
LONDON—16 REGENT STREET, S. W.
PARIS—420 RUE ST. HONORE.

MEMBER OF THE ASSOCIATED PRESS.

The Associated Press is exclusively entitled to the use for republication of all news dispatches credited to it or not otherwise credited in this paper, and also the local news published herein.

All rights of republication of special dispatches herein also are reserved.

HOUSEHOLD GOODS WANTED.

WE BUY 2D HAND FURNITURE, RUGS, etc., for cash. Prompt attention to all calls.
EMPIRE STORAGE CO.,
4312 Cottage Grove-av.
Tel. Midway 1.

DO NOT SELL YOUR FURNITURE BEFORE giving us a call; we'll pay highest cash prices for hotels, apts., and houses; also odd pieces; prompt attention to all calls. D. MAHLER & SON, 808 N. Wells-st. Ph. Sup. 1286.

INDEX TO CLASSIFIED ADVERTISEMENTS.

WANTED—MALE HELP.

Stores and Offices.

MAN—YOUNG, ABOUT 18 YEARS OLD, AS clerk in bookkeeping department of high class successful concern; prefer one able to operate typewriter; salary $15 to $18 per week to start, and advancement assured to right party; state age, education, experience and phone number. Address N Y 169, Tribune.

MAN—OFFICE, AGE 19 TO 25; PREFER A young man with mfg. experience and with knowledge of blue prints; must write good longhand, accurate and rapid; plant located on the West Side; must furnish high class references. Apply at BENJAMIN ELECTRIC MFG. CO., Room 856, 29 S. La Salle-st.

MAN—YOUNG, WITH EXPERIENCE IN chinaware and house furnishings, as assistant to manager of department; must have a good knowledge of these lines; write full particulars concerning your self and your experience to Bry-Block Mercantile Co., Memphis, Tenn.

MAN—YOUNG, ABOUT 20 YEARS OLD; must have some experience in collection and correspondence work. Applicant must be willing to start at the bottom. Position offers a good future, with a large corporation, to those who are willing to work for it. Address P O 474, Tribune.

MAN—YOUNG, TO TAKE CHARGE OF double entry books in a new manufacturing corp.; should have some knowledge of collections and credit work; good opportunity for ambitious young man who desires advancement. Address P C 219, Tribune.

MAN—SHIPPING AND RECEIVING CLERK; must have some office experience; answer own handwriting, giving experience, age, and phone. Address S A 69, Tribune.

MAN—CATALOGUE AND MERCHANDISE; experienced, for out of town jewelry house; good position; applications must be in Friday. Hawtin Engraving Co., 19 S. Wells-st.

MAN—YOUNG, TO TAKE CARE OF STAtionery and office supplies of wholesale house; references required; state age and qualifications. Address P K 165, Tribune.

MAN—YOUNG; FOR OFFICE; MUST BE well versed on West Side streets and able to answer phone. 1624 Madison-st.

MAN—YOUNG, SOME EXP. MEN'S HATS and fur line; South Side; references. PHILLIPS, 1407 E. 55th-st.

MEN—YOUNG, WHO CAN OPERATE REMington machine. Address P 381, Tribune.

MAN—SODA FOUNTAIN; AN EXPD. MAN. A. M. ROBERTSON, Rensselaer, Ind.

OFFICE MAN — WHO UNDERSTANDS bookkeeping, handling customers' claims and correspondence. Some executive ability desired. State age, experience, and initial salary. Address O O 554, Tribune.

OPERATOR—EXPERIENCED BURROUGHS machine; bank experience. WEST SIDE NATIONAL BANK, 1600 W. 12th-st.

SALESMEN

For men's clothing department; must have knowledge of fabrics and experience in serving high class clientele; permanent position; good salary. Liberal bonus.

Apply 14th floor.

MANDEL BROTHERS.

SALESMAN—HIGH CLASS INSTALLMENT furniture; for one who can furnish best of references and qualify otherwise we offer a good permanent position. Applications by letter only considered. WALDHEIM & CO., Milwaukee, Wis.

SALESMAN — EXPERIENCED SPORTING goods salesman. Give references. All correspondence confidential. Address N Y 131, Tribune.

SALESMAN—HIGH GRADE, THOROUGHLY experienced men's furnishings; one of exceptional ability and character; good recommendation. Samuels' Men's Shop, 307 E. 51st.

SALESMAN — EXPERIENCED INSTALLment furniture; give full particulars. This position offers elegant future to the right man. Address N Y 303, Tribune.

SALESMAN AND WINDOW TRIMMER—FOR men's furnishing goods, loop store. Address P 420, Tribune.

SALESMAN AND WINDOW TRIMMER — MERCHANT TAILORING, 310 S. Dearborn-st.

SEVERAL EXPERIENCED salesmen—For men's furnishing department. Apply 8 to 10 a. m., Supt.'s office, 8th floor.

THE HUB.
HENRY C. LYTTON & SONS.

SHIPPING CLERK—A1; RATE EXPERIence not necessary; must be experienced at packing and have capacity to get out shipments. Want live wire. In reply give experience and salary wanted. Address P O 475, Tribune.

SHIPPING CLERK.
Familiar in store fixtures or furniture line and well recommended; good opportunity. JACOB LEDERER, INC., 644 W. Madison-st.

SHIPPING CLERK — MANUFACTURING plant, south side resident preferred. State age, experience and wages. Address P E 277, Tribune.

SHIPPING CLERK AND SOLICITOR—EXPErience required in grocery work. A. R. OWENS & CO., Riverside, Ill.

SHOE CLERK — OUT OF TOWN; PERMAnent position. Apply 4 to 7 p. m., 709 Medinah Bldg., Jackson and Wells.

STENOGRAPHER AND OFFICE MAN—FAmiliar with building construction work; give former employer and salary expected. Address N Y 307, Tribune.

SODA CLERK—EXPERIENCED. CALL 950 E. 47th-st.

STOCK CLERK—WITH RECEIVING AND shipping experience, in steel and metal manufacturing plant; good opportunity for responsible man; state experience, salary, etc., in first reply. Address P O 490, Tribune.

STOREROOM KEEPER — GOOD PAY; steady work. Apply C., M. & E. CO., Root and Halsted.

TIMEKEEPER AND STOCK man—Must be experienced, quick at figures, and write good hand; best of references. Address P C 82, Tribune.

TYPISTS — TO WORK IN OUR OFFICE OR at home. Apply 2d floor, 720 S. Dearborn-st.

WINDOW TRIMMER AND CARD WRITER —Experienced; for popular priced department store; state salary, experience, and mail samples of cards. Apply at once. THE GRAND LEADER STORE, South Bend, Ind.

WINDOW TRIMMER—FIRST CLASS; ONE who has had department store experience; steady position and good salary. Apply KLEIN BROS., 20th and Halsted-st.

WINDOW TRIMMER—EXPERIENCED, FOR first class clothing and furnishing store out of town; permanent position. Apply 4 to 7 p. m., 709 Medinah Bldg., Jackson and Wells

YOUNG MAN,
about 18 years of age, to learn mail order correspondence; high school graduate preferred; experience unnecessary. KINGSBAKER & CO., 506 S. Wells.

YOUNG MAN OR WOMAN—WILLING TO thoroughly learn advertising writing, with important Chicago agency; must have good education; give full particulars. Address P C 306, Tribune.

10 SALESMEN FURNITURE. EXPERIENCED MEN. GOOD WORKING CONDITIONS. STATE SALARY WANTED, AGE AND LAST 3 PLACES EMPLOYED. ADDRESS P C 225, TRIBUNE.

Executives and Managers.

ASSISTANT.

Good, capable man to act as assistant to buyer in our shoe department.

Must have had previous experience.

Apply General Superintendent, 5th floor.

Take Adams and Dearborn-st. elevators.

THE FAIR.

FLOOR MANAGERS — OF good address.

Apply 14th floor.

MANDEL BROTHERS.

WANTED—MALE HELP.

Executives and Managers.

CHARLES WILLIAM STORES, INC.,

The largest mail order business in the east, require the services of a buyer and manager for their farm implement, dairy, and poultry supplies, vehicle and harness department. Applicant should have a practical commercial knowledge of these lines together with a general acquaintance with the promotional work necessary to increase sales in a general way.

Mail order experience is desirable but not essential. A man having these qualifications together with business ambition will find a desirable situation here at once with unusual possibilities for the future. Give full particulars in first letter. All correspondence confidentially treated.

Address President, Charles William Stores, Inc., Brooklyn, N. Y.

SUPERINTENDENT WANTED—Supt. wanted for coffin and casket factory. Must be thoroughly competent to take charge of plant. Company just organized with unlimited capital in city of fifty thousand. Opportunity will be given to make investment in the business. Write JOHN O. GIBSON, Box 582, Shreveport, La.

STOCK SALES MANAGER.
HAVE OPENING FOR A CAPABLE STOCK SALESMAN TO MANAGE OFFICES AND SECURE SALESMEN FOR AN ESTABLISHED RUBBER COMPANY MANUFACTURING AUTOMOBILE TIRES. COMPANY ON DIVIDEND PAYING BASIS. THIS ARRANGEMENT WILL BE MADE ON A COMMISSION BASIS STRICTLY AND TO QUALIFY IT IS NECESSARY THAT YOU HAVE HAD STOCK SELLING EXPERIENCE AS WELL AS EXECUTIVE EXPERIENCE. THIS IS GOOD FOR $500 TO $1,000 WEEKLY NET TO THE RIGHT MAN. FOR INTERVIEW TELEPHONE HARRISON 1035.
CARTER H. JACOBS.

ADVERTISING MANAGER—For two agricultural publications just moved to Chicago. Will pay commission and drawing account. Exceptional opportunity for right man to get into business for himself without cash investment. Call at Room 603, City Hall Square Bldg.

MEAT BUYER—FOR LARGE department store outside the loop. Unless you are fully qualified and can show successful past record do not answer. Address P C 86, Tribune.

OFFICE MANAGER.
Must be a "comer" who will not shirk responsibility, an expert accountant who appreciates that his job is not to handle details personally but to secure 100% efficiency from a force of forty, many of whom are old employes. State qualifications fully, with references and salary expected. Address N 515, Tribune.

ACCOUNTANT AND OFFICE MANAGER—To take full charge of bookkeeping department and office force for growing firm, operating chain of stores in Chicago, with offices in the loop; must be thoroughly competent and reliable; good opportunity for right party. Apply in own handwriting, stating age, experience, and salary desired. Address P C 592, Tribune.

PRINTING FOREMAN—CAPABLE OF HANdling high grade work quickly; must understand imposition, be able to O. K. forms, and take complete charge of production end of medium sized plant; will pay good salary to competent man. Write, stating experience, salary desired, etc., also telephone number. Address N Y 124, Tribune.

Boys—Office and Factory.

Bank in Downtown District
has openings for bright, energetic boys, 14 to 16 years of age. Splendid opportunities for advancement to the right sort. Address P 479, Tribune.

BOYS! BOYS! BOYS!

We have 2 or 3 desirable positions for young boys. Hours, 8:30 to 5. Good salaries with opportunity for advancement to bright boys.

Chicago Title & Trust Co.,
69 W. WASHINGTON-ST.

BOY WANTED.
14 to 16 years of age; grammar school graduate; good opportunity for advancement.
The H. W. Gossard Co., Inc.,
1006 S. Michigan.

BOYS WANTED
For Pressroom.
EDWARDS & DEUTSCH,
2320 So. Wabash-av.

BOY OR GIRL—SMALL,
TO RUN ERRANDS. CALL 10 TO 11, 644 RAILWAY EXCH. BLDG. HARRISON 2861 OR 772.
AUTO FINANCE CO.

BOY—TO LEARN THE JEWelry trade. Apply Room 204, 10 S. Wabash-av.

BOY — ONE WILLING TO SERVE APprenticeship in sketch department of large lithographing concern; must have talent for drawing and be a willing worker; excellent chance for advancement. Address P C 165, Tribune.

BOY—DRAFTING ROOM.
American Car & Foundry Co.,
2503 S. Wood-st.

BOYS—OFFICE. APPLY CONSUMERS CO., Rm. 633, 111 W. Washington-st.

BOY—OVER 15,
to learn a good trade; $10 a week to start; wages raised quickly. Room 12, 431 N. Clark

BOY—FOR GENERAL OFFICE WORK AND errands in general fire insurance office; good opportunity for advancement. Apply R. 1105, 175 W. Jackson-blvd.

BOY — IN LAW OFFICE; INTELLIGENT and ambitious boy, not more than 15 years old and not under 14; speedy advancement if capable. Call Room 901, 69 W. Washington

BOYS—FOR LIGHT ASSEMBLING, ABOUT 16 to 18 years old; good clean work and a chance to learn something. KING LOCK CO., 319 W. Ohio.

BOY—ERRAND; 16 YRS. OF AGE; MUST have good reference. ELIAS HAZAN & MAXEY, 304-306 W. Jackson-blvd. Wabash 2550.

BOY—OFFICE, ONE FAMILIAR WITH LOOP district; some office work; good chance for advancement. Apply WAKEM & McLAUGHLIN, 225 E. Illinois-st.

BOYS — TO RUN ERRANDS IN PRINTING office; $9 per week to start; good chance for advancement. 5th floor, 351 W. Chicago-av.

BOYS—OR 2 YOUNG MEN, WITH KNOWLedge of photography or art, for engraving business. Address P K 72, Tribune.

BOY—WHO DESIRES TO LEARN SALESmanship at moderate salary. 22 E. Washington-st., Room 822.

BOY—ERRAND BOY, RELIABLE, WITH references. The Washington Shirt Co., Jackson and Dearborn-st.

BOY—16 YEARS OLD, FOR OFFICE WORK in large loop office; salary $10 per week. DETMER WOOLEN CO., 205 W. Monroe.

BOY—ERRAND, WITH WHEEL. 239 E. 51st-st.

BOY—WEST SIDE BANK. Address P C 231, Tribune.

BOY—FOR MAILING WORK. APPLY 417 N. Peoria-st.

BOY ERRANDS; STEADY JOB; GOOD PAY. Rm. 903, 536 S. Clark.

WANTED—MALE HELP.

Boys—Office and Factory.

BOY—BRIGHT, NEAT APpearing, as stockkeeper; good starting salary; splendid opportunity for advancement.

Apply 14th floor.
MANDEL BROTHERS.

BOYS.

OVER 14 YEARS OF AGE.

EXCELLENT OPPORTUNITIES TO GRAMMAR SCHOOL GRADUATES TO LEARN WHOLESALE DRY GOODS BUSINESS; OPPORTUNITY FOR ADVANCEMENT UNLIMITED; IMMEDIATE EMPLOYMENT.

MARSHALL FIELD & CO. [WHOLESALE], 219 W. ADAMS-ST.

BOY — TO LEARN MULTIgraphing. HARRIS TRUST & SAVINGS BANK,
115 W. Monroe.

BRIGHT, NEAT OFFICE boy, 16 years, living on North Side. Good opportunity.
Illinois Malleable Iron Co.,
1801 Diversey-parkway.

ERRAND BOY—MUST BE 14 years old.
Gaw O'Hara Envelope Co.,
500 N. Sacramento-blvd.

ERRAND BOY.
GOOD PAY; CHANCE FOR ADVANCEMENT. 5TH FLOOR, 632 SHERMAN-ST.

MESSENGERS AND BOX NAILERS — 16 years of age. 223 W. Monroe-st.

OFFICE BOYS,
15 to 16 years of age, for steady employment with opportunity to advance; good salary to start. Apply
GEO. B. CARPENTER & CO.,
440 N. Wells-st.

OFFICE BOY.
Intelligent and ambitious boy, with grammar school education, for office or large candy factory. Where there is an opportunity for advancement; bring references. BUNTE BROS., 730 W. Monroe-st.

STRONG BOY
to tie packages in shipping room of wholesale millinery house; good salary.
CHICAGO BARGAIN HOUSE,
180 N. Michigan-av.

WANTED—OFFICE BOY, 16 years old. Some high school education desirable. Splendid chance for promotion for right boy. Beginning salary $40.00 plus bonus.
Apply 9:00 to 12:00.
International Harvester Co.,
6th floor, 606 S. Michigan-av.

Professions and Trades.

AD MAKEUP MAN—ALSO A LINOTYPIST, for a country paper. Address J N 1, Tribune.

ADVERTISING ASSISTANT,
with experience on copy and layouts; good opportunity in advertising department of large manufacturing concern; state age, experience, and salary expected. Address O O 600, Tribune.

ARTIST AND SIGN LAYOUT man on pencil sketches; permanent for good man.
THE BRUMBAUGH SYSTEM,
141-149 W. Ohio-st.

ARTIST RETOUCHER — TO WASH IN birdseye views; high grade work; permanent position. Address The Canton Engraving and Electrotype Co., Canton, O.

AUTOMATIC SCREW MAchine operators—On Browne & Sharp machine; only first class operators need apply.
H. G. SAAL CO.,
4410 Ravenswood-av.

AUTOMATIC SCREW MACHINE OPERAtors—Steady work; top wages.
NATIONAL SEWING MACHINE CO.,
Belvidere, Ill.

AUTOMATIC CARD PRESS FEEDER—EXperienced. Spare time.1413 Manhattan Bldg.

AUTO MECHANIC—MAN AT ONCE THAT can qualify on Franklin motor; top wages paid; steady work. MEAD, 5747 Broadway, rear.

AUTO MECHANIC—FIRST CLASS, ON MOtors. HARVEY MOTOR TRUCK CO., 3812-20 Normal-av.

AUTO MECHANIC—1ST CLASS ONLY. 1516 E. 54th-pl. Midway 6036.

AUTO MECHANICS—STONY ISLAND GArage, 6830 Stony Island-av.

AUTO BODY BUILDERS,

VARNISH RUBBERS,

VARNISH FINISHERS.

MITCHELL MOTORS CO., INC.,

RACINE, WIS.

AUTO TRIMMERS—EXPERIENCED.
On tops and seat covers; also 1st class painters; highest wages for good men. ROY TOP CO., 1842 Michigan-av.

AUTO PAINTER, COLOR VARNISHERS, and Finishers—Also good striper; good wages and steady work. HUMMER VEHICLE WORKS, Chicago Heights, Ill.

AUTO MECHANIC — A1; STEADY WORK and good working conditions. Vesely Bros., 3819-21 Ogden-av.

AUTO MECHANIC—WITH SMALL INVEST., to take charge of good paying shop estab. 4 yrs. Address P G 347, Tribune.

AUTOMOBILE MECHANIC—A1 MAN WHO knows his business thoroughly. SOUTH SIDE AUTO SALES CO., 1113-15 E. 63d-st.

AUTOMOBILE PAINTERS—IN ALL LINES. Apply 2222 Indiana-av.

BARBERS—FIVE. A1 ONLY. 6249 Cottage Grove-av.

BICYCLE REPAIR MAN—EXPERIENCED. 2729 Ogden-av.

BEARING SCRAPERS
for 4 cyl. motorcycle motors; must be experienced. Excelsior Motor Mfg. & Supply Co., 1820 N. Lawndale-av.

BLACKSMITH—ALL AROUND, OR GOOD horseshoer; steady work. Address FOSTER & CO., Wolcott, Ind.

BOILER, ELEVATOR, AND FACTORY INspector; state age, experience, and salary expected; permanent position for right party. Address P K 222, Tribune.

BOX SPRING MAKERS — GOOD PAY; STEADY WORK. ADDRESS P C 562, TRIBUNE.

BREAD BAKER,
Experienced and helper; good wages; board. Apply Hotel Sherman, Chef's Office.

BUSHELMEN — EXPERIenced on men's high grade clothing. Apply 7th floor, Mr. Slocum.

MAURICE L ROTHSCHILD,

S. W. Cor. State and Jackson.

BUSHELMAN WANTED. H. M. Marks & Co., 900 W. Jackson-blvd.

BUSHELMEN—MEN'S CLOTHING, OUT OF town, to take place men unauthorized strike. $7 per day and transportation; desirable place for men to become established. Room 19, 154 W. Randolph-st.

BUSHELMAN — FIRST CLASS MAN, AT once. N. F. Desmond, 311 E. 58th-st.

WANTED—MALE HELP.

Professions and Trades.

CABINETMAKERS—ON PHONOGRAPH CABinets. Steady work, fine living conditions. Just outside of Chicago. Address J J 16, Tribune.

CARPENTERS—TWO; SUMMER'S WORK; must be good. H. A. TAYLOR, Morris, Ill.

CARPET LAYERS—EXPERIENCED, TO START WORK IMMEDIATELY. SEE MR. McCOY.
O. W. RICHARDSON & CO.,
125 S. Wabash-av.

CARPET CUTTERS—EXPERIENCED IN measuring and cutting carpets. Steady positions; good wages; 44 hour week. Call or write.
SEARS, ROEBUCK & CO.,
Homan-av. and Arthington-st.

CARPET CLEANER,
Experienced; to help in our rug dept.
THE BROOKS LAUNDRY CO.,
602 North-blvd., Oak Park.

CASE MAKERS—ON LEATHER KERATOL and sample suit cases. Address P C 295, Tribune.

CHAUFFEUR—MARRIED MAN WITHOUT children; reside in country during summer; North Side during winter; give reference, age, and wages expected. Address O O 550, Tribune.

CHAUFFEUR—FIRST CLASS, ¼ TON VIM truck; married; live S. S.; light work; give exp., salary expected. Address P C 238, Tribune.

CHAUFFEUR—FOR MEAT TRUCK. MEAT Market, 545 N. State-st.

COAT MAKERS.

PANTS MAKERS.

Also cutters and vest makers. Must be A1, any nationality. Excellent openings for the right kind of men. Best of wages and steady employment; good working conditions. Address S A 91, Tribune.

COMPOSITORS — PRIVATE PLANT. 44 HOURS PER WEEK.
THE ROYAL TAILORS,
731 S. WELLS-ST.

COMPOSITORS—EXPERIENCED JOB AND catalog men, also cylinder lockup men; $35 per week to start; permanent work for best men; nonunion. Apply R. R. DONNELLEY & SONS COMPANY, 731 Plymouth-ct.

COMPOSITOR—T. MONSEN & SON, 230 W. Huron-st.

COMPO-MOUNTER.
First class. Good wages.
WORLD PHONOGRAPH CO.,
736 Tilden-st.,
1 block south of Van Buren and 1 block east of Halsted.

COOPER.
Man with knowledge of coopering of barrels, steady employment; answer stating salary expected, references, and former experience. Address P C 556, Tribune.

CUSTOM CUTTER
desires position with high class tailoring establishment. Can furnish best of references. Address S 288, Tribune.

CUTTER AND FOREMAN—Man with experience on high grade custom work. State age, where you have worked, and how long. Address P C 364, Tribune.

CUTTER.
Special orders. Steady work; 44 hours.
S. C. MILLER CO.,
19 S. Wells-st.

CUTTING FOREMAN.
A thoroughly experienced man on ladies' dresses, capable of taking charge of cutting room. An unusual opportunity for the man with the necessary qualifications.
ARTHUR WEISS & CO.,
317 W. Adams-st.

DENTIST—CAPABLE OF DOING VULCANite work; some good experience will help; with growing out of town dental laboratory; good salary; rapid advancement. Sylander & Ford Co., Box 35, Madison, Wis.

DENTIST—ALL AROUND MAN, ILLINOIS license; steady position; no Sunday work. Apply Saturday. DR. J. H. KETTLES, 7105 S. Chicago-av.

DENTIST—NO SUNDAY WORK; GOOD SALery. Call DR. MINTER, 3959 W. 26th-st.

DESIGNER.
Young man, good address and experience, for machine braiding and embroidery work; good salary to competent person. Address P C 509, Tribune.

DESIGNER AND ESTIMATOR — REINforced concrete; must be familiar with building construction. Ph. Wabash 2526.

DETAILER AND TRACER—Give complete details, including experience, age, education, and salary expected.

SERVICE MOTOR TRUCK CO.,
Wabash, Ind.

DETAIL DRAFTSMAN—1ST class only. ISKO CO.,
2525 Clybourn-av.

DIEMAKERS—ONLY FIRST CLASS MEN need apply. Call at office of P. M. W. CO., 1443 Carroll-av.

DIE SINKERS—FIRST CLASS MECHANICS on drop forge work; good working conditions, clean, wholesome city; good wages. Write or wire Western Drop Forge Company, Marion, Indiana.

DRAFTSMAN.
Mechanical.
We want a man who has had road building or stone crusher experience. We will pay the money for the man who has had this experience. In reply state age and references, salary desired. Address P K 169, Tribune.

DRAFTSMAN — MACHINE DESIGNING, with shop experience, for work on designing special heavy machinery for continuously operating foundry; state age, experience, salary desired and how soon available. Address P C 216, Tribune.

DRAFTSMAN
FOR MECHANICAL WORK.
VESTA ACCUMULATOR CO.,
2909 INDIANA-AV., 3D FLOOR.

DRAFTSMAN — FIRST CLASS, FAMILIAR with typewriter or adding machine; state wages expected. Rex Typewriter Company, Fond du Lac, Wisconsin.

DRAFTSMAN — YOUNG MAN WITH ONE year's experience. Apply in writing only, giving age, salary, experience, and references. Foley-Greenhouse Mfg. Co., 3260 W. 31st.

DRAFTSMAN—MECHANICAL; ALSO DEtailer and tracer; on general machine designing; state salary, experience, etc. Address P N 147, Tribune.

DRIVER—SMALL TRUCK; WIDE AWAKE; rug cleaning experience preferred; splendid opportunity for right man. Address P C 297, Tribune.

Electrical Man,
Capable of repairing and testing small tors; good salary.
HURLEY MACHINE CO.,
54th-av. and 22d-st., Cicero. Mr. Sullivan.

WANTED—MALE HELP.

Professions and Trades.

ENAMELER—ABLE TO HANdle jobs; experienced men only; good pay; steady work.
BREMER MFG. CO.,
830 S. Canal-st., 5th floor.

ENGINEER—A1,
for laundry. State experience and salary. Address P C 511, Tribune.

ENGINEER—40 MILES OF HARD ROAD TO build; must be capable of making estimate cost and surveying right of way; state salary, previous experience, and reference. Address H. A. QUELLMALZ, Sec. Western Clay Road District No. 2, Peach Orchard, Ark.

ENGINEER.
One who understands hydraulic figures wanted for few hours' extra work; give phone No. Address S 150, Tribune.

ENGINEER—RESIDING NEAR JACKSON Park, to run motor cruiser. Call SUTTER, 4740 Dorchester, 6 to 8 p. m.

ENGINEERS—TWO REFRIGERATING PFD.; good wages; elec. driven plant. Du Page County Artificial Ice Co., Glen Ellyn, Ill.

EXPERIENCED TRUNKMAKER
to do repair work. Man familiar with all lines of trunks.
Apply Ninth Floor—Retail.
CARSON PIRIE SCOTT & CO.

EXPERT—AUTOMOBILE TRUCK, CAPABLE of making thorough inspection and report on all kinds of automobile equipment; traveling job; also good automobile repair man for shop work in Chicago. Address P C 565, Tribune.

FACTORY WORKERS.
Bright, energetic young men for general factory work, not over 30 years of age; excellent openings; must have fair education; excellent wages paid and steady employment. Give phone number. Address S A 94, Tribune.

FEEDER—GORDON; 40C PER HOUR. 2240 Park-av. Seeley 4415.

FIREMAN—FOR DAY SHIFT; GOOD wages and meals. Apply Evanston Hotel, Evanston, Ill. Phone Evanston 5000.

FIRST CLASS CARPET CUTters, estimators, and measure men. Steady positions; good salary. Apply Carpet Workroom, 10th floor.
MANDEL BROTHERS.

FIRST CLASS TOOL AND die maker; man who has had experience on die casting or bakelite mold work; union shop.
STEWART MFG. CORP.,
4535 Fullerton-av.

FITTER—MALE, WHO HAS had experience in altering ladies' ready to wear garments. Steady position. Salary $40 a week to start. Apply Mr. Gold.
STRATFORD SHOP,
302 So. Michigan.

FITTER (MALE)—WHO HAS had experience in altering ladies' ready to wear garments; steady position; salary $40 a week to start. Apply Mr. Greene, Rm. 241, 80 E. Jackson.

FORD
AUTOMOBILE MECHANIC.
Peterson-Leng Auto Sales Co., 6906 S. Racine.

FOREMAN WANTED.
High grade man; must have experience on assembling lamps and lanterns; give full details as to experience, refs., and age, or no attention will be paid. Address P K 79, Tribune.

FURNITURE FINISHER—FIRST CLASS, EXperienced on repair work. Steady work. 1018 S. Wabash.

FUR CUTTER — EXPERIENCED; BEST wages and steady work. Write to the Beckman Fur Factory, 129 W. Sup.-st., Duluth, Minn.

GORDON FEEDERS — STEADY WORK; good pay.
ROGERS & HALL CO.,
Polk and La Salle-sts.

GORDON FEEDER — PRIVATE PLANT; steady for good man. Apply Room 1127, 39 S. La Salle-st.

GRINDERS—FOR CLOSE, ACcurate work on surgical instruments. State experience, where last employed, and wages expected. Address P C 355, Tribune.

HALF PEARL SETTER—ALSO CLAW SETter, for Ontario city; highest wages and steady work to first class men. Address H S 24, Tribune.

HATTER—WHO UNDERSTANDS FELTS and Panama hats. Elliott Hat Shop, 3245 W. Madison-st.

HILLMAN'S
want handy man with tools for sporting goods and toy stock; permanent position.
Apply Supt.'s office, 4th flr. State and Washington-sts.

HUDSON & SYMINGTON CO., DETROIT,
WANT
EXPERIENCED DRAPERY AND UPHOLSTERY SALESMEN;
ALSO
LACE CURTAIN AND DRAPERY HANGERS.
Must be capable of handling outside work.
PERMANENT POSITIONS.
APPLY
E. L. MANSURE CO.,
1605 Indiana-av.

JEWELERS — FIRST CLASS on new work. Also jobber and stone setter. Apply Room 204, 10 S. Wabash-av.

LATHE HAND—MUST BE EXPERIENCED, light work. Apply U. S. BOTTLERS MACHINERY CO., 2511 W. Park-av.

LICENSED ENGINEER. APPLY SUPT. MT. Sinai Hospital, 1519 S. California.

MACHINIST OPERATOR—TO LOOK AFTER three machines and operate nights; scale twenty-eight weekly; union; morning paper. Mining Gazette, Houghton, Mich.

MACHINISTS—ON MARINE GASOLINE ENgines. Steady work, good living coiditions. Just outside the city. Address J J 17, Tribune.

MACHINISTS — 2, ON EXPERIMENTAL work; steady position to the right parties. Atlas Bottle Wks., 123 S. Wells-st.

MACHINISTS—EXP.; ALSO WANT LATHE hands. R. 19, 154 W. Randolph.

MALE HELP WANTED.

Shoemakers for general repair work.

Tailors and bushelmen for work on women's clothing.

Apply Employment Office, 8th floor. Take Adams and Dearborn-st. elevators.

THE FAIR.

WANTED—MALE HELP.

Professions and Trades.

MAN—TO OPERATE CLIPper and taper in veneer room of door factory. Must be energetic and understand veneer; good salary to right party.
WM. MORRIS & SONS,
50th and Morgan-sts.

MAN—YOUNG, IN WOOLEN DEPARTMENT to lay out orders for large force of cutters. Unless your experience has been with a cut, trim, and make house in same capacity do not apply. This is a permanent position with the fastest growing cut, trim, and make house in the city; pays a good starting salary with unusual opportunity for advancement. Call or write in strict confidence. IRA BARNETT & CO., Inc., 430 S. Green-st.

MAN — COMPETENE, FOR FOREMAN OF spring bed department of old established successful factory. Must be familiar with machinery and capable of directing men. Permanent position with good prospects for right man. In reply state salary expected. Write at once to Gholstin Spring & Mattress Co., Atlanta, Ga.

MAN AND WIFE — BETWEEN AGES OF 45 and 60; will give both steady employment; references required. Also have a flat in which they can live. Call 746 Wrightwood-av.

MAN—YOUNG, ENERGETIC AND AMBItious, to learn machinery business; must possess selling ability; good opportunity for advancement; state age, experience, reference, etc. Address P O 486, Tribune.

MAN—BRIGHT, YOUNG, TO OPERATE REYnolds screw driving machine; experience unnecessary.
WM. R. JOHNSTON MFG. CO.,
359 E. Ohio-st.

MAN—YOUNG, WITH MECHANICAL ENGIneering education, as assistant to engineer and as office executive; salary $100. Apply UNIVERSAL LUG CO., 1401 S. 55th-ct., Cicero.

MAN — FOR DECORATIVE STUDIO; MUST be experienced designer, detailer, and fine colorist; also be able to assist on interior sketch work. Address P C 322, Tribune.

MAN—A1 DRAPERY MAN WHO UNDERstands taking of measurements; also cutting and designing draperies. Address N Y 92, Tribune.

MAN—EXPERIENCED, FOR REFINISHING, repairing, and retouching; good pay and steady job for right man. Apply Chicago Sample Furniture Co., Aurora, Ill.

MAN—PARTY EXPERIENC'D IN LEATHER cutting; permanent position; state experience and salary desired. Address P N 143, Tribune.

MAN—YOUNG, TO DRIVE FORD; MUST live near. 1352 N. Robey. RICE.

MECHANIC—WITH KNOWLEDGE OF SINGer, Union Special, and Reese Buttonhole machine, to take charge of the repair of machines in underwear factory; permanent position and good opportunity for the right man. THE FUTURIST CO., 1510 Dayton-st. Ph. Lincoln 4217.

MECHANICAL DRAFTSMAN.
Must be familiar with layout and detail work on small machinery.
HURLEY MACHINE CO.,
54th-av. and 22d-st., Cicero. Mr. Sullivan.

MECHANICAL DRAFTSMAN—TECHNICAL man, experienced on structural steel conveying machinery, etc.; knowledge of furnace designs desirable, but not essential. AMERICAN SHOP EQUIPMENT CO., 1437 McCormick Bldg.

MEN—6,
with some mechanical experience, to install phonograph motors. Apply to Mr. McDermott, 6th floor.
CHAS. H. ELTING & CO.,
1516 So. Wabash-av.

MEN—FOR MAINTENANCE DEPT., FOR West Side mfg. Co.; must be well built and physically strong, able to move heavy machinery, do repair work, some wiring, etc. Apply at Room 856, 29 S. La Salle-st.

MEN—COLORED, YOUNG, TO LEARN MATtress making; permanent position. Apply SCHULTZ & HIRSCH CO., 1300 Fulton-st.

METAL WORKERS—ON MOTOR BUS BODY, capable of laying out and setting up channels and sheets from prints. Apply American Motor Bus Co., Racine and Belden-avs.

MILLWRIGHT—CHICAGO METALLIC MFG., 542 W. 35th-st.

NIGHT MAN—IN GARAGE; PERMANENT position. Apply Exchange Garage, 9165 S. Chicago-av.

OFFSET PRESS HELPERS.
EDWARDS & DEUTSCH,
2320 So. Wabash-av.

OFF PRESSER AND TAILOR BUSHELMEN. 2335 W. 35th-st., cor. Western-av.

OPTICIAN.
Refractionist and salesman, to take charge department in good Illinois town near Chicago; liberal salary and commission. Excellent chance; established business; state age, experience. Address S A 82, Tribune.

PAINTERS.
At once; maintenance work; steady; good pay. Call 5349 Sheridan-rd.

PAINTERS—APPLY HYDROX CO.,
3543 Normal-av.

PAINTER—COMBINATION MAN; STEADY work year around; good wages and meals. Apply EVANSTON HOTEL, Evanston, Ill. Ph. Evanston 5000.

PAINTERS, HARDWOOD FINISHERS — ON phonograph cabinets. Steady work, fine living conditions. Just outside of Chicago. Address J J 15, Tribune.

PAINTER—1ST CLASS; STEADY WORK. APPLY IN AFTERNOON. EIGER REALTY CO., 140 N. DEARBORN-ST.

PAINTERS AND PAPER HANGERS—GOOD job for all around man; union. 7055 N. Clark-st.

PAINTERS—1ST CLASS, UNION. 2445 Logan-blvd. Humboldt 170.

PANTS SHOP HELP.
53% BONUS
TO PIECEWORKERS.
POCKET MAKERS,
SEAM PRESSERS,
OFF PRESSERS.
COHN, RISSMAN & CO.,
418 S. WELLS-ST.

PASTRY COOK—FIRST CLASS. APPLY Planters' Cafeteria, 19 N. Clark-st.

PATTERN MAKER — FIRST CLASS, CAPAble of making wood and metal patterns; steady work; give experience and wages expected. ADDRESS DANVILLE MALLEABLE IRON COMPANY, DANVILLE, ILL.

PHOTOGRAPHIC PAINTERS — MUST BE rapid; steady positions. Cruver Mfg. Co., 2456 W. Jackson-blvd.

PIANO TUNER AND REPAIRMAN—FIRST class. Must have good references. Salary $35 per week. Steady employment. R. C. Bollinger Music Co., 704 Garrison-av., Fort Smith, Ark.

PIANO POLISHERS—
CALL 305 S. WABASH-AV.

PISTON RING FILERS,
Experienced. Apply Gill Mfg. Co., 351 W. 59th-st.

POLISHERS AND BUFFERS.
First class men only.
BURKE & JAMES,
240 E. Ontario-st.

POLISHERS AND BUFFERS.
Permanent positions; good wages. Apply American Electric Co., 6401 S. State.

POLISHER AND FINISHER — PHONOgraph. Call Columbia Graphophone Co., 12 N. Michigan.

PRESSFEEDER,
Gordon, at once. Carton and label work. 1705 S. Clark-st.

PRINTER—CYLINDER LOCKUP MAN FOR book and magazine shop; man familiar with patent base work preferred; also two cylinder press feeders. George Banta Publishing Company, Menasha, Wis.

PRINTER — AT ONCE; FIRST CLASS AD man; morning paper; union. Scale $24. Position permanent. Mining Gazette, Houghton, Mich.

PRINTER-LINOTYPE OPERATOR — AT once; must be first class; good wages. L. T. HOAGLIN, Platte, S. D.

PRINTER—ON JOB AND ADS.; STEADY work. Citizen, La Grange, Ill.

PRINTER—TWO-THIRDER; $18 TO START; private plant. 3925 Calumet-av.

PUNCH PRESS OPERATORS—2, AGE 18 to 21; some exp. Call at BENJAMIN ELECTRIC MFG. CO., Room 856, 29 S. La Salle-st.

REPORTER—EXPERIENCED, RETAIL MERcantile agency; must know the city. Apply 907, 116 S. Michigan-av.

SHEET METAL WORKERS—EXPERIENCED ON AUTOMOBILE FENDERS AND HOODS. MEN LIVING ON SOUTHWEST SIDE OF CITY PREFERRED.
APPLY EMPLOYMENT DEPT.,
ELGIN MOTOR CAR CORP.,
61ST-ST. AND ARCHER-AV.

SIGN PAINTER—A1 COMMERCIAL. WRITE full particulars in first letter. Krueger Sign Co., Michigan City, Ind.

WANTED—MALE HELP.

Professions and Trades.

SHEET METAL WORKERS.
We have several openings for experienced and competent men. Also a few helpers. Apply between 8 and 11 a. m. Edison Electric Appliance Co., 5660 W. Taylor.

SHOEMAKER—ASSIST REPAIRS; SINGLE; institution. Address N 322, Tribune.

SKILLED CABINET MAKERS WANTED — For auto body building. Good wages; pleasant home life; sanitary factory. Apply at once.
KISSEL MOTOR CAR CO.,
Hartford, Wis.

STEAM AND BOARD DROP HAMMER MEN —First class. Apply WESTERN DROP FORGE CO., Marion, Ind.

STEREOTYPER—STEADY POSITION; GOOD wages. Kenosha News, Kenosha, Wis.

STOCK CUTTER — ONE; ONE STICKER man; two all around machine men; for interior finish woodworking factory; steady work.
THE J. S. PAGANETTI COMPANY,
Mount Clemens, Mich.

TAILORS AND PRESSERS
TO WORK ON
WOMEN'S GARMENTS.
PERMANENT POSITIONS.
GOOD WAGES.
Saturday afternoons off.
Apply 12th floor, south room.
MARSHALL FIELD & CO.,
THE STORE OF QUALITY,
RETAIL.

TAILORS.
First class bushelmen, pressers, and finishers of different nationalities. Good working conditions, highest wages, and steady work. Give phone number. Address FOREMAN, P. O. Box No. 568, Chicago.

TAILORS.
Stitchers, basters, and shapers. Must be experienced. Steady employment and excellent wages. Give phone number. Address S A 92, Tribune.

TAILORS — EXPERIENCED IN ALTERAtions on high class ladies' suits; good salaries and working conditions. BILLY LEWIS, 82 E. Madison-st.

TAILORS—FIRST CLASS COAT MAKERS, piece work. HELLER & BENSON, 223 Monadnock Block.

TAILOR—ALL ROUND MAN; $25 WEEK; steady. Also helper and presser. 804 E. 43d-st. Drexel 2693.

THE ROCK FALLS MANUFACTURING COMPANY of Sterling, Illinois, want wood body builders for hearse, ambulance, and limousine bodies. Good city, good living conditions, and good people to work for. Write or apply at once.

TIGHT BARREL COOPERS — 2 OR 3 first class; steady work. Apply Employment Dept., Corn Products Refining Co., 63d-st. and Archer-av., Argo, Ill.

TINSMITHS—2; MUST BE A NO. 1, FOR auto radiator repairs. 2 first class solderers. Good wages; steady work. Apply or write PERFEX RADIATOR CO., Racine, Wis.

TIRE MAN AND HELPER — EXPERIENCed. Apply at once. Risso Retreading Corp., 435 Rush-st.

TOOLMAKERS—FIVE; THOSE ACQUAINTed with work relating to gasoline motors preferred. Address Falls Motors Corporation, Sheboygan Falls, Wis.

TOOL AND DIE MAKER—STEADY WORK. 542 W. 35th-st.

TRIMMER.
Experienced on special orders. Must be good man. Good pay. 44 hours.
HARRY MITCHELL,
23 E. Jackson-blvd.
4th floor.

VERY DESIRABLE
opportunity for any person who understands the making of harmonicas and has had experience in factory. Address S 599, Tribune.

VULCANIZING MAN — EXPERIENCED; steady work all year around; good wages. L. & L. Tire & Vulcanizing Co., 2000 S. State.

VULCANIZER—EXPERIENCED AUTO TIRE vulcanizer, repair man. 2729 Ogden-av.

WANTED—AT ONCE—CABINet Makers, Body Painters, Body Finishers, Color Varnishers, Rough Stuff Rubbers, Sheet Metal Workers. Good wages; permanent work; pleasant home surroundings; situated 35 miles from Milwaukee. Apply at once. KISSEL MOTOR CAR CO., Hartford, Wis.

WANTED.
EXPERIENCED CALLENDAR MAN FOR TIRE WORK. ADDRESS J J 11, TRIBUNE.

WANTED—A FIRST CLASS tool designer. Apply at once. WEBSTER ELECTRIC CO., Racine, Wis.

WANTED—FIRST CLASS
Drop Forge Die Sinkers.
Steady employment. LADISH DROP FORGE CO., Cudahy, Wis., suburb south of Milwaukee.

WANTED—BALL PLAYERS.
2 semi-pro pitchers for company team; steady work, good pay, chance for advancement. Call bet. 5:30 and 8 p. m. O'CONNELL, 6153 Ellis-av.

WATCHMAKER.
EXPERIENCED FITTER AND REPAIR MAN; GOOD WAGES; CONTINUOUS EMPLOYMENT.
MARSHALL FIELD & CO.
[WHOLESALE.] 219 W. ADAMS-ST.

WOODWORKERS.
SKILLED SHAPER HANDS, AMERICAN, BETWEEN 25 AND 35 YEARS OF AGE, MUST BE BRIGHT AND CAPABLE. BEST OF WAGES; STEADY EMPLOYMENT. GIVE PHONE NUMBER. ADDRESS S A 90, TRIBUNE.

WANTED—MALE HELP.

Professions and Trades.

WHIP MAKERS—TO WORK ON DROVE whips. Write to WALLACE & SMITH CO., Milwaukee, Wis.

WINDOW TRIMMER.
UNUSUAL OPPORTUNITY in large Nor. Wis. dept. store doing quarter million, city 10,000. Permanent position to man of broad practical experience. Knowledge of advertising desired, but not absolutely essential. Reply with samples of work; state salary to start, address, and telephone No., so can be interviewed Friday, by mail to EDW. GOLDBERG, care of Hotel La Salle.

WINDOW SHADE CUTTER — EXPERIenced. Apply MR. KERR, WESTERN SHADE CLOTH CO., 21st and Jefferson-st.

Pharmacists.

CLERK—REGISTERED ASSISTANT, OR EXperienced drug; good salary; references. 60[illegible] E. 47th-st.

CLERK—REG. DRUG; NIGHT WORK; hours 11 to 8; references. ROGERS & DIAMOND, 239 S. Dearborn-st.

DRUG APPRENTICE—STEADY POSITION for live young man, good salary. 3740 Cottage Grove.

PHARMACIST — REGISTER OR ASSISTant, for relief work, 5 nights a week and Sundays. 4758 Washington-blvd.

REGISTERED PHARMACIST OR GOOD Assistant—For a new Chicago store; good salary and good opportunity. Call Evanston 2030 for interview.

REGISTERED ASSISTANT DRUG CLERK or good apprentice—Elmhurst Pharmacy, Elmhurst, Ill. Phone Elmhurst 5.

PHARMACIST—FULL REGISTERED. 23[illegible] E. 51st-st.

Farm and Garden Help.

BOY—WHO CAN MILK. STATE WAGES. C. J. COOPER, Sycamore, Ill.

COUPLE—MARRIED, WITHOUT CHILDREN; modern country home; man care for stock, garden, light farming; must understand milking; woman to cook, assist housework; state age, refs., wages desired. Box 197, St. Charles, Ill.

COUPLE—COMPETENT, FOR HOME ON no. shore farm; man for garden, lawn, etc.; wife cook, gen'l hswk.; refs. req'd; family adults. Call R. 2003, 208 S. La Salle-st.

FARM HAND—THOROUGHLY EXPERIENCed; steady work; nr. Chicago. Address P 580, Tribune.

GARDENER—EXPERIENCED MAN WITH thorough knowledge of shrubs, trees, etc.; need only apply. GEO. WINBOLD & CO., 745 Buckingham-pl.

WILL PAY $35 PER MONTH, BOARD AND room, for married couple without children; man must be practical farmer, woman capable of taking care of home; house and farm modern in every particular; two in family; 100 miles from Chicago; give telephone number, references, age, and nationality. Address P C 545, Tribune.

Salesmen, Solicitors, Etc.

ACCIDENT-HEALTH SALESMEN ARE making money everywhere. Add $100 a month to your income during spare time. Evening school instruction Monday 6-8 p. m. Agencies all cities, town, Ill., Ind., Mich., Minn., Wis. GENERAL ACCIDENT CO., 1811 Insurance Exch.

ACCIDENT, LIFE, AUTO, FIRE MEN; Insurance rate reduced. Increased commission. 110 S. Dearborn, Room 310. Randolph 4315.

"AN OPPORTUNITY":—
A brand new subdivision will open about April 20 on the Northwest Side, which will be backed up by one of the biggest advertising campaigns ever put on in Chicago. We want TEN clean cut good appearing salesmen. Not necessary to have subdivision experience, but preferred. Must be over 25 years of age and come well recommended from Chicago people. In answering please give phone number, but do not expect reply until about April 15. Address N T 354, Tribune.

AUTO TRUCK SALESMEN.
We want the best retail salesmen in Chicago for our permanent organization for whose efforts we will pay well. Unless you are willing to work and have not more than the average intelligence do not waste your time answering this advertisement. Address N Y 105, Tribune.

AUTO SUPPLY SALESMEN—SIDE LINE. Live wires. To solicit expert electrical repairing from garages; commission. Tell all in first letter. Address J L 36, Tribune.

BEST AGENCY CONTRACT
With greatest life insurance company. See J. J. McKay, New York Life, 343, S. Dearborn-st., Room 314.

CAP SALESMEN.
LARGEST CAP MANUFACTURERS IN NEW ENGLAND HAVE SEVERAL TERRITORIES OPEN TO A1 MEN TO REPRESENT THEM. MAIN OR SIDE LINE. BETTER GRADE GOODS ONLY. ADDRESS, WITH REFERENCES, STATING TERRITORY COVERED, J L 42, TRIBUNE.

CARPENTERS, MECHANICS, MACHINISTS, speaking Italian, Lithuanian, Polish, Bohemian. You can make extra money in your spare time selling Southwest Side lots on easy terms. We teach you how. Call any evening between 6 and 8 o'clock and ask for Mr. Maresh.
FRED'K H. BARTLETT & CO.,
Chicago's Largest Real Estate Operators,
69 W. Washington-st.

DISCHARGED SOLDIERS—WANT TO GET yourself dressed, have money in your pocket? No real estate, magazine. CAPT. PLUMMER, Rm. 811, 20 E. Jackson.

ELECTRIC VACUUM cleaner salesmen to sell. Leads furnished from newspaper advertising. Call 945 Edison Bldg., Clark and Adams.

EXP. STOVE SALESMEN
for Iowa, Kansas, Nebraska, Missouri, and Oklahoma. Excellent opportunity; old established firm. None but experienced need apply. Address P 309, Tribune.

IF YOU CAN TALK POLISH, Lithuanian, Bohemian, or Italian you can make a good connection selling the largest proposition offered today. Investigate at once. Room 205, 35 S. Dearborn.

INSURANCE
PART TIME MEN.
The auto season is on and with it comes your chance to make $100 per week or better. Every risk closed now increases next year's income, as the renewals belong to you. MERCANTILE MOTOR, 910, 10 S. La Salle.

MAN—A CLEANCUT, STRAIGHTFORWARD educated man of about 30 for special work in Indiana; university man or man with experience in teaching or salesmanship preferred; an advantage but not necessary to own auto; begin immediately; position permanent with advancement; state age, education, experience, minimum income to begin. Address N X 358, Tribune.

MAN—NEW YORK LIFE HAS FINE OPportunity on its sales staff for a good man at this time. Permanent connection. Previous selling experience desirable but not necessary. See E. W. HUNT or H. B. OLTMAN, 531 Insurance Exchange Bldg.

MEN—WHO CAN TALK ITALIAN, POLISH, Lithuanian, or Bohemian, to sell Southwest Side subdivision on easy terms at low prices. No experience necessary. Assistance of managers, use of automobiles. Leads furnished. Call any day from 10 to 12 or 4 to 5. Ask for Mr. Fischer.
FRED'K H. BARTLETT & CO.,
Chicago's Largest Real Estate Operators,
69 W. Washington-st.

MEN—OF NEAT APPEARANCE AND GOOD habits to leave city at once to travel; experience not necessary; want men who are not afraid of work; permanent positions; salary or commission. 3d fl., 509 S. Wabash-av. See Sales Mgr.

MENTALITY
Coupled with personality and self-confidence enables their possessor to earn from $10 per week up with our proposition, which is placed on approval among leading business men everywhere. This is a big job for a big man. Exceptional opportunity for men who can locate in other cities. HENRY WHITE, Rm. 1124, 202 S. State-st.

WANTED—MALE HELP.

Salesmen, Solicitors, Etc.

Motor Truck Salesmen.
REPUBLIC TRUCK CO.,
1842 MICHIGAN-AV.

OLD ESTABLISHED N. Y. forwarding concern requires services competent solicitor, export shipments; western territory; applicants must be thoroughly experienced and able show successful record same line; communications strictly confidential. Address fully, N Y 112, Tribune.

SALESMAN—A LARGE ILLINOIS CORPORATION WANTS EXCEPTIONALLY HIGH GRADE, RELIABLE SALESMAN FOR ILLINOIS. WE PREFER A VERY SUCCESSFUL STOCK AND BOND SALESMAN. POSITION IS PERMANENT AND IS WORTH $6,500 PER YEAR AND EXPENSES TO THE MAN WHO CAN QUALIFY. STATE AGE AND SELLING EXPERIENCE IN APPLICATION. ADDRESS P C 163, TRIBUNE.

SALESMEN—$50 PER WEEK—OUR REGULAR salesmen, numbering twelve, each average over $50 per week the year round; need two more, over 25, married, who have resided five or more years in Chicago. Call mornings to noon, K. H. STONE, Sales Mgr., The Wm. H. Britigan Organization, Suite 846 First National Bank Bldg.

SALESMAN — SPECIALTY; PREFER YOUNG MAN, 27 TO 37, WHO IS NOW SELLING OR EXPERIENCED IN SELLING ADDING MACHINES, CASH REGISTERS, ETC., WHO DESIRES A MORE PERMANENT POSITION WITH A MORE ENCOURAGING AND MORE PERMANENT FUTURE. GROWING COMPANY. QUICK PROMOTION, SALARY. ADDRESS P C 346, TRIBUNE.

SALESMAN—AT ONCE, CITY, TO SELL Quicker Yet Hand and electric washers to retail trade in Chicago; give extent of trade acquaintance among department stores, house furnishing, hardware and electric dealers, business connection for past ten years; references as to ability and integrity, age, height, weight, and reason for desiring a change; commission proposition. GLOBE MFG. CO., Perry, Iowa.

SALESMEN—
The manufacturer of a full line of corrugated and solid fiber shipping containers can use several live up to date salesmen as city men; experience in this line paper boxes or wooden boxes preferred; an exceptional opportunity for capable salesmen.
AMERICAN PAPER PRODUCTS CO.,
Room 704, 130 N. Wells-st.

SALESMEN—
Men of good appearance to sell Electric washing machines and vacuum cleaners on commission basis; liberal commission paid.
Employment Bureau,
COMMONWEALTH EDISON CO.,
72 W. Adams-st.

SALESMAN.
A specialty salesman desiring city or country position can find an unusual financial opportunity with established manufacturer; reputation national; straight commission; bond required. Room 679, 208 S. La Salle-st.

SALESMAN — LARGE FOOD CONCERN opening up Chicago territory would like to get in touch with energetic salesman who can give surety bond; one experienced in book selling or industrial life insurance preferred. Call Mid-West Adv. Co., 512 Hearst Bldg., Monday, at 2:30 p. m.

SALESMEN — ATTENTION—NEWEST PREmium proposition with unlimited opportunity to advance in our national sales organization for energetic, reliable Catholic men; highest compensation; experience unnecessary; reference. MR. W. F. MOLAN, 8 So. Dearborn, Room 1005.

SALESMEN—IN ILL., WIS., MINN., NEB., Ia., N. Dak., S. Dak., Mont., Texas; attractive accident and health policies; liberal agency contract; city or country. Merchants Life and Casualty Co., 959, 29 S. La Salle-st., Chicago.

SALESMEN—$2.50 POCKET CHECK PROtector; just out; sells on sight; perforates and inks; equal to high priced machine; state district and county managers to organize sales forces and open up territory outside Chicago. Room 105 Auditorium Bldg., Chicago.

SALESMEN—SPECIALTY MEN; NEAT, EDucated, 25 to 40 years old; nationally known product. Call on stores and offices; city and nearby towns; permanent; $25 weekly to right men. Call 9 and 2, 632 Webster Bldg., 327 S. La Salle-st.

SALESMEN—TO SELL PROPOSITION INdorsed by Chicago's largest corporations; no competition; liberal commission; opportunity to connect as district manager in virgin territory if you can qualify. MR. HAWORTH, 1402 Harris Trust Bldg.

SALESMAN — TO CARRY AMERICAN Cleaner as a side line. Splendid proposition for good man. Especially good for salesman calling on grocery or hardware trade. All answers treated confidential. Ohio Cleaner Mfg. Co., Canton, Ohio.

SALESMEN—SEVERAL HIGH CLASS SPEcialty salesmen can make an excellent, permanent connection with a large sales organization where possibilities for executive positions are unlimited. Call after 10 a. m. 724 National Life Bldg.

SALESMEN—FEW, ON BIG SUBDIVISION just opening; transportation, schools, parks, lake, bathing beaches, close by. With our prices, co-operation, and a little work you can make big money. Don't delay. Call bet. 10 and 3. Room 611, 5 N. La Salle-st.

SALESMAN,
Bright and aggressive, for city jobbing and large retail; good opportunity for man who is willing to work; salary and commission. Call after 10 a. m. 3116 Cottage Grove-av.

SALESMAN—FOR HIGH GRADE LUBRICATing oil; city work; man with oil experience preferred; salary and commission if you can qualify; state experience fully. Address P C 582, Tribune.

SALESMEN—TEN, $75 PER WEEK MEN TO interview high class lawyers on 100% sales proposition; A1 references required. Call 311 Chamber of Commerce Bldg., 9-10 a. m., or 4-5 p. m.

SALESMAN—EXPERIENCED SOUTH SIDE subdivision salesman for advertised Sunday selling. Liberal commissions.
M. C. MYERS, 1209 Conway Bldg.

SALESMAN—RETAIL COAL, FOR S. W. Side; splendid opportunity for right man to make big money; exp. not necessary. Address P C 226, Tribune.

SALESMAN — EXPERIENCED MILL AND railroad supply line; must have real ability; splendid opportunity. Address P C 298, Tribune.

SALESMAN—CHICAGO AND VICINITY; OWNING FORD CAR; AUTO SPECIALTY; SALARY, EXPENSES, COMMISSION. ADDRESS X L 383, TRIBUNE.

SALESMAN—CITY, EXPERIENCED, ON wrapping paper and twine; must have an established trade and furnish references. Address N Y 305, Tribune.

SALESMEN—FIRST CLASS SPECIALTY; experienced in canned fruit line; permanent position for right parties. Address S 291, Tribune.

SALESMEN
To take orders for suits; can make $100 per week up. Address N Y 104, Tribune.

SALESMAN WANTED.
1842 Michigan-av.

SALESMAN—FRANKLIN COUNTY OPERATor wants to employ high class coal salesman familiar with Illinois territory. Address N X 227, Tribune.

SALESMEN—TO SELL AUTOMOBILE ACcessory; commission; unless you can give highest salesmanship testimonials do not apply. Address P C 94, Tribune.

SALESMEN—2 HIGH CLASS MEN WITH INsurance or collecting agency exp. preferred; no advances; if capable can earn $100 per week. MORGAN, 1090 Old Colony Bldg.

SALESMEN — PORTRAIT MEN, EXPERIenced, to solicit orders on our new $2.50 contract at $2.22 per order. Room 406, 180 N. Dearborn.

SALESMEN AND SOLICITORS—FOR SELLing and collecting weekly premiums; sal. and com. Apply MR. BUCHMAN, Suite 315, 3166 Lincoln-av.

SALESMEN—WHO HAVE HAD EXP. IN selling vacuum cleaners and washing machines. Do not apply unless exp. in this class of work. 1446 Wilson-av.

SALESMAN—GOOD OPPORTUNITY FOR A real salesman of machinists' supplies; salary and commission. Address S 591, Tribune.

SALESMEN—COUPON, A1 PROPOSITION; pay every night. Northland Studios, Majestic Theater Bldg.

SALESMAN—A1 SPECIALTY; MUST BE producer and able to interest high grade trade. 202 Reaper Block.

SALESMAN—SELL NEW SPEC. TO COUNtry merchants; retails $25; your profit $12.50. Sayers Mfg. Co., 2801-07 Sheffield.

SALESMEN—PIANO, AND OTHERS, MALE or female; excellent proposition. Address P C 576, Tribune.

SALESMEN—PORTRAITS; BIG MONEY FOR neat appearing young men to travel. Also need a deliveryman. R. 711, 22 Quincy-st.

SALESMEN — AUTO ACCESSORY; POSItions permanent; city territory; a money maker; call daily. Garage, 110 N. Market-st.

SALESMEN—TO SELL AUTO TIRES, CITY; large commission. Call 1669 Milwaukee-av. or Phone Humboldt 1552.

SALESMEN—WITH AUTOS, CITY TERRItory; positions permanent; money maker. Call Daily Garage, 110 N. Market-st.

SALESMEN — SPECIALTY; WONDERFUL article; sells in every store; liberal commissions. Apply 1837 Ogden-av.

SALESMAN—HIGHEST GRADE; ONE ABLE to do, not tell you; exceptional chance. Greene, 210 Bush Temple.

SALESMEN—OF ABILITY; LIVE LEADS; Comm. Call before 2 p.m. 1230, 19 S.LaSalle.

WANTED—MALE HELP.

Salesmen, Solicitors, Etc.

SALESMAN—
PREFERABLY WITH SOME EXPERIENCE, TO GO TO CLEVELAND, OHIO [THE ADMITTED MOST PROSPEROUS CITY IN THE UNITED STATES TODAY], TO SELL THE HIGHEST TYPE IMPROVED ALLOTMENT PROPERTY ON THE NEW CLEVELAND RAPID TRANSIT. 15 MINUTES' RUNNING TIME FROM THE SQUARE. PROPERTY NOW BUILT UP WITH MILLIONS EXPENDED IN EXPENSIVE RESIDENCES. IS VIRTUALLY SELLING ITSELF TO INTERESTED BUYERS. EVERY SUPPORT GIVEN SALESMEN. HIGH CASH COMMISSION PAID. MAN WHO CANNOT MAKE ONE THOUSAND DOLLARS COMMISSION DURING MAY, JUNE, JULY, SEPTEMBER, AND OCTOBER AND $500 PER MONTH THE BALANCE OF THE YEAR WE ARE NOT INTERESTED IN. GENUINE OPPORTUNITY, WITH GOOD FUTURE FOR COMPETENT MAN. OUT OF SERVICE MAN ELIGIBLE. NO HIGH PRESSURE OR HOT AIR METHOD MEN WANTED. EXPENSE TO CLEVELAND ADVANCED IF NECESSARY. MUST HAVE SATISFACTORY REFERENCE. WRITE IN DETAIL, GIVING EXPERIENCE, IF ANY, AND REFERENCES, SO THAT A PERSONAL INTERVIEW CAN BE HAD WITHIN THE NEXT TWO WEEKS AT THE BLACKSTONE HOTEL. GEORGE A. RANDEL, MARSHALL BLDG., CLEVELAND, OHIO.

SALESMEN—THIS IS YOUR OPPORTUNITY.
New $600,000 Subdivision will be opened on April 15th on the Northwest Side; will be backed up by one of the most extensive advertising campaigns ever launched in Chicago. We can use 5 salesmen; real estate experience not necessary, but preferred. Live leads will be furnished. Come in and get advance information. Will be handled by Chicago's largest real estate sales organization. Address N T 359, Tribune.

SALESMAN.
We have an unusual opportunity for an unusual man. We want a man who has personality, education, and a fine record. We prefer a married man who has had experience in typewriter, adding machine, dictating machine, or filing device field, or a man familiar with office routine and business practice with desire to get into the selling field may qualify.
We want a man who can become a branch manager after training.
Firm is one of the highest grade in office equipment line, firmly established, growing rapidly; territory guaranteed.
Commission basis, with assistance to right man. Similar positions net $4,000 to $8,000 per year. Answer fully by letter or personal interview can be arranged Thursday or Friday.
E. M. HAWES, 405 Tower Bldg.

SALESMEN — EXCEPTIONAL OPPORTUnity for five ambitious men with or without any previous selling experience. We furnish leads and direct personal co-operation. Either part time or full time. We need several men in our Foreign Language Department who can speak either Swedish, Polish, Italian, Bohemian, or Lithuanian.
Room 849 First National Bank Bldg.
Ask for Mr. E. L. Swenson, Gen. Mgr.
North Side Office: 5148 N. Clark-st. Open evenings.

SALESMEN—EXPERIENCED office furniture. Permanent position.
Alexander H. Revell & Co.,
Wabash-av. and Adams-st.

SALESMAN—RELIABLE AND ABLE, TO sell interment areas in NORTH SHORE CEMETERY, well established and soon to be the finest in America. Prices range from $25 to $30,000. Big Chicago men own lots. A lifetime job with big income for right man. Practically no competition, in large and wealthy territory. Lib. com. 226 S. La Salle-st., forenoons.

SALESMEN—SIX, POLISH SPEAKING, TO sell subdivision property at low prices, easy terms; good transportation. Past experience not essential; earnings unlimited; salary to start and commission; good chance for promotion to assistancy. Apply General Manager, WM. J. DEAN, 4748 Milwaukee-av., for interview from 9:30 a. m. to 11:30 a. m.

SALESMEN—MACHINIST SUPPLIES; EXPErience; who can sell large trade; state age, refs., exp., and salary. Address P K 167, Tribune.

SOLDIERS AND SAILORS — DISCHARGED from service, can easily make $5-$10 daily selling photographic coupons. Inquire BRUNEL, 29 E. Madison, Room 1604.

SOLICITORS—5 ORDERS PER DAY PAY $30 per week for selling prominent magazines on monthly payment terms; quick selling proposition. No money to collect in advance. Experience not necessary.
E. J. ZASTROW, Unity Bldg.

SOLICITORS—A FEW, OF GOOD APPEARance, road and city; good pay and fine chance for advancement. Apply at once. PAN-AMERICAN SUPPLY CO., 448 N. Wells-st., 6th floor.

SOLICITORS—WE HAVE GOOD POSITIONS open, road and city; best lines for active men; successful solicitors promoted promptly to executive positions. PAN-AMERICAN SUPPLY CO., 448 N. Wells-st., 6th floor.

SOLICITOR — TO HANDLE MACHINERY and electrical supplies; a man who is willing to work on commission. Address 300 W. So. Water, Room 8. Apply between 9 and 11.

SOLICITOR.
Man or woman, for business college.
3237 Lincoln-av., 2d floor.

SPECIALTY SALESMAN
Wanted—Former stock salesmen to join a live organization; permanent connection and promotion assured. Gen. Mgr., 724 National Life Bldg., 29 S. La Salle-st.

SPECIALTY SALESMEN.
Good Proposition.
Call 40 N. Wells, Room 3.

SUBDIVISION SALESMEN.
WE ARE ABOUT TO OPEN UP A NEW NORTH SIDE SUBDIVISION WITH AN EXTENSIVE ADVERTISING CAMPAIGN. WE NEED A FEW MORE EXPERIENCED SUBDIVISION SALESMEN TO FOLLOW LIVE LEADS FURNISHED BY US. SUBDIVISION NOW RIPE FOR BUILDING. BEST SELLING PROPOSITION EVER OFFERED IN CHICAGO. APPLY NOW BEFORE OUR SALES FORCE IS COMPLETE. LIVE MEN WANTED ONLY, AS OUR NUMBER IS LIMITED. ADDRESS N T 355, TRIBUNE.

TIRE SALESMAN—FOR CITY; ONE WHO is a hustler and can talk tires to a man; big money for the right man. Will give large territory if you have car, it being to your advantage. Call 1014, 139 N. Clark-st. Sales Office. Triple Thread Tire Co. G. A. SCHMIDT, Local Mgr.

2 MEN NEEDED TO SELL
Comptometer Adding and Calculating Machine.
Applicants must be men between 23 and 35 years old, have selling or good accounting experience; necessary to show good, clean record.
Thorough training given.
Salary and commission.
Call between 5 and 7 p. m. Friday or 1 and 5 p. m. Saturday.
W. D. LAWRENCE,
Chicago Sales Manager,
33 So. La Salle-st.

WANTED—SEVERAL SUCCESSFUL SALESMEN.
We have openings on our sales force for several men of proven ability who are able to close deals that will involve $5,000 and upward. The right men can make from $5,000 to $15,000 yearly. We furnish all leads. Prefer salesmen who have sold real estate, stocks and bonds, or automobiles. This is a high class mercantile proposition. We have no stock, land, or insurance for sale. Call R. H. HANAUER, President, 608-10 City Hall Square Bldg., 139 N. Clark-st., Chicago.

WANTED—A FEW HIGH class city salesmen on comsion; also agents; big seller. APPLY J. STRAND, HOTEL PLANTERS, TODAY, or address S 596, Tribune.

Agents.

MEN — WHERE IS YOUR HEART? TEN ex-military men for proposition which has the irresistible heart appeal to all ages, nationality, and classes; experienced men making from $20 to $35 a day; new men average $5 to $25 a day. Don't be without work. Call 712 Masonic Temple.

AGENTS—IN EVERY CITY AND COUNTY to sell the Leo Whistle for automobiles, trucks, and motorboats; best seller; biggest success of its kind or purpose on market. Guaranteed excellent deal for good men. LEO WHISTLE CO., 1628 Masonic Temple Bldg., Chicago, Ill.

DISTRIBUTORS—EXCLUSIVE TERRITOries open for sale of Mercer roller window and porch screens; practical, mechanically right. If you are looking for a profitable proposition write or wire Mercer Screen Co., 97 Woodward-av., Detroit.

AGENTS—SPRINGFIELD MUTUAL UNION. SEYBERT, Western Hotel, 544 S. State-st.

WANTED—MALE HELP.

Agents.

FORDS RUN 34 MILES PER GALLON WITH our 1919 carburetors. Use cheapest gasoline or half kerosene; start easy any weather; increased power; styles for all motors; runs slow high gear; attach yourself; big profits for agents; money back guarantee, 30 days' trial. Air Friction Carburetor Co., 363 Madison-st., Dayton, O.

AGENTS—$5 TO $10 DAILY, NEW WINning proposition, easy seller. We show you how. A. J. IDSTEIN, Room 400 A, 3166 Lincoln-av., Chicago.

Miscellaneous.

MODELS.
ALFRED DECKER & COHN, MAKERS OF SOCIETY BRAND CLOTHES,
have openings for several tall, clean cut, high grade young men of good education, 36 or 37 chest measure, to act as models for road salesmen and on sample floor.
Employment Office,
423 S. Market-st.

10 YOUNG MEN.
ACTIVE, CLEAN CUT, FOR WRAPPING PACKAGES; NO EXPERIENCE NECESSARY; $3 PER DAY.
THE ROYAL TAILORS,
731 S. WELLS-ST.

MEN
40 TO 50 YEARS OLD.
For clerical work, requiring mainly services to patrons.
Must have good eyesight, be fairly active and alert, neat in appearance, and possess the ability to render courteous service.
Eight hour day. Salary, $15 per week to start. In answering give full particulars.
Address P N 510, Tribune.

OFF PRESSERS,
CUTTERS,
POCKET MAKERS,
LINING MAKERS,
BUSHELMEN,
EXAMINERS.
Apply at the Employment Department.
SEARS, ROEBUCK & CO.,
Homan-av. and Arthington-st.

EXPERIENCED MERCHANdise packers in our Carpet Department. Hours, 8 a. m. to 4:30 p. m., 12 o'clock Saturday. Steady work; good starting salary. Apply Mr. Glueck, HARTMAN FURNITURE & CARPET CO., 3911 Wentworth-av.

EXPERIENCED CHINA AND glass packers—Apply 9th floor, Supts.' office.
MARSHALL FIELD & CO.,
The Store of Quality,
Retail Store.

STRONG MAN WANTED—TO help in stockroom.
Gaw O'Hara Envelope Co.,
500 N. Sacramento-blvd.

MAN FOR NIGHT WORK IN garage. Ref. $16. 4331 N. Kedzie.

JANITOR.
Union. 20 flats.
Address P C 505, Tribune.

COUPLE—WHITE, ABOUT THE MIDDLE OF the mo.; woman must be able to do the very best of plain cooking; man must understand the duties of a houseman thoroughly; no laundry; best wages; refs. Address P C 227, Tribune.

BOTTLER — THOROUGHLY UNDERSTANDing bottling soft drinks, capable of taking entire charge of works; plant located in beautiful surroundings, 20 miles out of Chicago; dwelling house furnished; marr. man pref.; state salary expected. Address M 236, Tribune.

TOOL STOCK KEEPER,
experienced; must be able to keep records; permanent position; good pay and bonus. Findeisen & Kropf Mfg. Co., 2559 W. 21st-st.

DISCHARGED SOLDIERS AND SAILORS looking for profitable employment will find same by calling on MR. MATHEWS, 30 N. Dearborn, Rm. 311-312.

AUTO WINDOW CLEANER,
Experienced, for electric garage.
APPLY 5218 BROADWAY.

MAN—YOUNG,
To take charge of white china stockroom.
PICKARD STUDIOS, 4853 Ravenswood-av.

MEN—2, NEAT APPEARING YOUNG MEN, 17 to 21, for special work. Good salary to start. Apply 8 to 10 a. m. 1205 Manhattan Bldg.

MAN—WHO WISHES TO LEARN MASSAGE; wages while learning; if married might employ wife. Crane Sanitarium, Ph. 50, Elmhurst, Ill.

ORDER SELECTORS—EXPERIENCED IN selecting orders in shipping rm.; permanent positions. Apply ALBERT PICK & CO., 1200 W. 35th-st.

MEN—EXPERIENCED IN PACKING CHINA and glass; permanent positions; excellent working conditions. Apply ALBERT PICK & CO., 1200 W. 35th-st.

MAN AND WIFE—WHITE, AS COOK AND houseman; man must have some knowledge of gardening; Lake Forest in summer, Chicago in winter. Phone Superior 6081.

MAN—FIRST CLASS, ABOUT 30, WHO HAS had experience in wholesale grocery; give reference and phone number. Address P K 160, Tribune.

HOUSE MAN—AN EXPERIENCED SINGLE, colored; from 30 to 40 years; highest references required. Call Saturday p. m., or Midway 6603. 5144 Hyde Park-blvd.

COLLECTOR—SINGLE YOUNG MAN; BOND required; must leave city; $20 per week, commission, bonus, and transportation. Apply 9-11 Friday, Rm. 308, 333 S. Dearborn.

MAN—YOUNG, TO HELP ON FARM AND summer resort. WALTER SELTER, Antioch, Ill.

BARTENDER—1ST CLASS; MIDDLE AGED; only one well recommended need apply. Address P C 294, Tribune.

JANITOR — EXPERIENCED IN CARE OF swimming pool; $70 and flat. No children. 830 S. Michigan-av.

PACKERS — IN WHOLESALE PAPER house; must be strong, active men. 223 W. Monroe-st.

INVESTIGATORS—WHO CAN INTERVIEW merchants in interest of mercantile agency. Address P 312, Tribune.

PORTER—FOR LOCKER ROOM IN COUNtry club; state wages and experience. Address P E 522, Tribune.

CROCKERY AND GLASSWARE PACKERS—With wholesale house experience. Apply PITKIN & BROOKS, 10 E. Lake-st.

MAN — TO WORK AROUND HOUSE AND garden; permanent. Apply 5458 Cornell-av., between 7:30 and 8 a. m.

MEN—2, AGED 17 TO 21; SALARY $60 TO $80; permanent. Rm. 50, 39 W. Adams.

STOREROOM MEN—2, EXPERIENCED. APply Steward, Marigold Garden, 817 Grace-st.

NIGHT MAN—FOR GARAGE; MUST ALSO wash cars. 15 N. Laramie-av.

JANITOR — WHITE, EXP. REPAIRS; $80 and flat. 3801 Lake Park-av., 3 to 6 p. m.

MAN—SOBER, INDUSTRIOUS.
408 S. State-st.

Employment Agencies.

OFFICE MGR. AND ACCOUNTANT, $3,000; Senior Accountants, $2,400-$3,000; Cost Clerk, mill office, $200; Bookkeepers, $22-$25; Claim Man, $25; Office Clerks, $65-$100; Stenographer, $20; Stock Clerk, auto parts, $20.
Merchants' Cler. Exch., 903, 133 W. Wash.-st.

Y. M. C. A.
GOOD AND BETTER POSITIONS.
Executive, Sales, Technical, Clerical Men.
Suite 301, Central Dept., 19 S. La Salle-st.
Open daily; Tues. and Wed. evenings, 5-8.

ARCHITECTURAL DRAFTSMEN AND DEsigners to $300. Archt. tracers, $15 to $30. Reasonable rates. No advance fee.
Architects Agency, 115 S. Dearborn.

WANTED—MALE HELP.

Employment Agencies.

IS YOURS A THANKLESS JOB?
The above is an old expression, and certainly is a truthful one in the business world, as we know many hundreds of employers hire their help to do the real things for them and to make their profit. In turn, these employes are kept on as low a basis as is possible in order to make this profit greater. Are you in one of these places now?
If you are, you certainly are wasting valuable time. You are wasting present effort; you are wasting your past experience, your education, and the practical knowledge which you have obtained by hard labor.
We know that you cannot afford to do this, and our service will place you in a satisfactory position, will give you opportunity for expansion, will give you greater returns for the effort expended than your present situation, if it is of this class.
We have over 500 orders open in our files now. Takes in every class and kind of business man. Call today without fail and place your application with us.
BUSINESS MEN'S CLEARING HOUSE,
1408 Republic Bldg. 209 S. State-st.

The ENGINEERING AGENCY
ESTABLISHED 26 YEARS.
1662 Monadnock Block. Harrison 4056.
NEW OPENINGS.
Engr. Salesman [quarry equip.].
Elec. Sales [Chgo.].
Sales, energetic young man, $125.
Cost Acct. [Chgo.].
Rate Setter, must be pract. mchst., $35 up.
Young Man, engr'g education, to asst. engr., $100.
Asst. Supt. [Tractors.].
MECHANICAL DRAFTSMEN AS FOLLOWS:
Heavy machy., $150; Power plants, $125-175; Tools, $150-175; Furnaces, $125; Gen. Mchy., $125; Mchy. layout, $35; Marine engines; woodworking mchy.
Dftsm., power plant and piping.
A. D. Public Bldgs. .... $150-$250
Map Dftsm. 125
Metalurgical Chemist 110
Sales Engr., Conc. Competitive Design.. 150
1662 MONADNOCK BLOCK.

"A. R. B. OPENINGS."
R. R. Frt. Claim Investigator, thoroughly familiar frt. claim Ass'n rules, $125. Bookkeeper, $100. Architectural Draftsman, $20-$25. Collector, city exp., $20. Timekeeper, South Side, $75. Financial Investigator, age 30-45 yrs., $75. Stock Record Clerk, $18. Clerks, neat penman, A1 at figures, $18. 2 Stenographers, Wis. town, 50 miles north from Chicago, $100. 5 Typists, Burroughs Oprs. and Billers, $60-$75. 5 Stock Clerks and Packers, $12-$15. 15 Office Boys, $35-$50.
REGISTRATION FREE.
AMERICAN RAILWAY BUREAU,
[Chicago's Greatest Employment Bureau].
1131 Lumber Exch. Bldg., 11 S. La Salle-st.
Randolph 1049.

STEADY GUARANTEED POSITIONS.
MANY GOOD OPENINGS.

Chef and wife...$160	Engineers ...$125-150
Couple ....$100, r., b.	Engineers .$100, r., b.
Housemen ..$40 r., b.	Firemen 50c
Window washer.$70,b.	Lathe hands 60c
Hotel port..$35, r., b.	Bench hands...... 50c
Hosp. orderly.$50,r.,b.	Drill press........ 45c
Wringer man..$65, b.	Punch press........ 40c
Chefs $30	Elect. helpers..... 40c
Second Cooks...... $22	Mach. helpers...... 49c
Coffee men $15	Plumbers ..$75, r., b.
Chauffeur $25	Learn trades....... 40c
Auto washers...... $25	Carpenters 60c
Lunchmen $20	Millwrights........ 55c
Shipping $25	Packers $20
Flat janitor...... $75	Office janitor $85
Ledger clerk...... $22	Collectors $20
Order clerk........ $20	Office men...... $18-25

LA SALLE AGENCY, 166 N. LA SALLE-ST.
WASHINGTON EMPLOYMENT AGENCY,
175—WASHINGTON-ST.—175.
MORRELL AGENCY, 160 W.RANDOLPH-ST.

OPPORTUNITY KNOCKS BUT ONCE; THIS might be the ONCE.
Electrical Plant Draftsman, $160.
Concrete Draftsman, loop, $150-160.
14 Machinery Draftsmen, $90-$160 mo.
Ast. Supt., familiar with surface mining and dredging; must be A1 executive, $4,000-5,000.
1 Artist, Illustrator and sketch, $75-100 week.
16 Salesmen and Sales Engineers, $150-250.
5 Sales Managers, machinery, trucks, etc., $3,000-6,000.
Credit man, also 2 asst. credit men.
Stenographer and Bookkeeper, $25 wk.
Bookkeeper, Jewish, city, $25-30.
H. H. HARRISON & CO.,
19 S. La Salle-st. Suite 807.

HUNDREDS OF GOOD POSITIONS AT THE CONSOLIDATED AGENCIES
500 WESTMINSTER BLDG.,
110 S. DEARBORN-ST.

—FREE REGISTRATION—
POSITIONS THAT ARE OPEN NOW:

Corresp. [sales] $30-35	Salesmen [sal.] $30-35
Stenogs. 25-30	Bkeepers. 18-25
RAILROAD EXPERIENCE NECESSARY.	
Gen. office, C. S $87.50	Rate, Traffic $110
Land D. Clk $110	Percentage 100
Acct. Dept. Clks.. 100	Bill Clerk 100
Claim Invest 125	Interline Frt 95
Boys, come get a good job........ $35-50	

SANGER, 17 N. La Salle-st.

GLADER AGENCY.
HIGH GRADE POSITIONS.
We have a number of excellent positions open.
We charge no registration fee.
GLADER AGENCY,
Room 314 Women's Temple Bldg.,
108 S. La Salle-st. Franklin 1914.

HIGH GRADE YOUNG MEN
Always do secure a position through the
CRAIG AGENCY,
Suite 614, Republic Bldg.,
State and Adams-sts.
Phone Harrison 5142.
All Departments.

C. O. SHEPHERD SERVICE,
"BROKERS OF POSITIONS IN THE HIGHER CLASS."
Plant Supt., $4,000. Factory Supt., $4,000. Foundry Supt., $3,000. Asst. Supt., Food Products, $2,000 or better. Asst. Supt., Tractor, Depends. Correspondents, $1,800-$2,000. Industrial Eng., $3,000. Stenogs., $18-$25. Draftsmen, $1,800-$2,000.
SUITE 451 RAILWAY EXCHANGE.

WE KNOW WHERE AND HOW TO PLACE YOU.
No Registration Fee.
MUTUAL SERVICE CORPORATION,
36 S. STATE-ST., 1516 NO. AMERICAN BLDG. RAND. 980.

TIRE SALESMAN WANTED AT ONCE.
Solid, city, $1,800 to $2,400. Pneumatic, city or country, $1,800 to $2,100.
See Mr. Elliott.
V. G. TRUEBLOOD & CO.,
13 S. La Salle-st., Suite 815.

REGISTRATION FREE.
WE NEED GOOD CLERICAL MEN.
FILE YOUR APPLICATION NOW.
Keeley Employment Service,
ROOM 939, 19 S. LA SALLE-ST.
CENTRAL 5375.

DO YOU WANT POSITION HOTEL CLUB CAFE?
SEE MORRIS EMPLOYMENT.
21 E. VAN BUREN.

HEAD WAITER—FOR COUNTRY CLUB, $100, room. Pastry Cook, for city, $100-$150. Second Cooks, broilers, fry cooks, roast cooks, $100. CHICAGO HOTEL AGENCY, 333 S. Dearborn.

ASST. GARDENERS, HOUSEMEN, FARM hands, theater janitors, married couples; good wages. 143 N. Dearborn. R. 34. Jensen.

Free Typewriter Employm't Bureau.
BOOKKEEPER AND STENOGRAPHER — Combination; architectural experience preferred; $25 to $35. OLIVER TYPEWRITER CO., 167 N. Dearborn.

TRADE SCHOOLS.

OIL EXPERTS NEEDED.
Prepare now for big salaried positions in the OIL INDUSTRY. Our correspondence course makes you an AUTHORITY on oils and LUBRICATIONS. Write for FREE catalogue. NATIONAL PETROLEUM SCHOOLS, Lytton Bldg., Chicago, Ill.

MAKE MONEY AT HOME; YOU CAN EARN from $1 to $2 an hour in your spare time writing show cards; quickly and easily learned; no canvassing; we teach you how and sell your work. Write today for full particulars, American Show Card School, 238 Ryrie Bldg., Yonge and Shuter-sts., Toronto, Canada.

MEN—LEARN BARBER TRADE; DAY OR evening. Our graduates in demand on account of our thorough training; big wages; learn now. Call or write. MOLER BARBER COLLEGE, 105 S. Wells.

LEARN BEST TRADES — ELECTRICITY, plumbing, bricklaying, drafting, motion picture operating, day and eve. Call or write. Coyne Eng. School, 49 E. Illinois-st.

SALESMEN—INEXPER. OR EXP., CITY OR traveling; free employment service for members. Write or call for particulars. Nat. Salesmen Tr. Assn., 441 Monadnock Bldg.

SPEND A DAY OR EVENING FREE WITH CHICAGO'S BEST AUTOMOBILE SCHOOL. 1214-16 W. Jackson, just w. of Racine.

MEN—LEARN FLYING, AVIATION MEchanics, or airplane bldg.; day or even. Inquire Moler Aviation School, 105 S. Wells.

TRADE SCHOOLS.

PRACTICAL AUTOMOBILE INSTRUCTION. Learn the automobile, truck, and tractor business. Greer master method makes you a trained man in a few weeks. Classes daily and Monday and Thursday evenings. Moderate tuition. Call, write, or phone for free booklet. Phone Calumet 2657.
GREER COLLEGE.
1519 Wabash-av. Chicago, Ill.

LEARN "CLOTHING CUTTING"—FINE BIG paying trade. Master School, 118 N.LaSalle.

WANTED—FEMALE HELP.

Stores and Offices.

AD CHECKER — EXPERIENCED, for checking dept. of small adv. agency; state exp. and salary wanted. Address P K 173, Tribune.

ADDRESSERS.
Several girls and women for longhand addressing. If you write rapidly and plainly you can earn a good salary and we will employ you either permanently or temporarily. Pleasant working conditions.
Highest salaries.
Hours 8 to 4:45 daily.
Saturday 12 noon.
PHILIPSBORN'S,
4th floor, 911 W. Jackson-blvd.

ALFRED DECKER & COHN, MAKERS OF SOCIETY BRAND CLOTHES,
have opening for a bright, neat appearing young lady with good education, good writer, for general office work. Splendid opportunity.
Employment Office,
423 S. Market-st.

ASSISTANT BOOKKEEPER.
Knowledge of double entry, willing to learn; good chance for advancement. Apply Western Garment Co., 700 W. Jackson-blvd.

ASSISTANT BOOKKEEPER—MUST BE ACcurate and good penman. Phone Cal. 2277.

BILL CLERK
to work in large, well lighted, well ventilated office; pleasant surroundings; not far from municipal pier; state age, experience, and salary expected. Address P K 85, Tribune.

BILL CLERK.
Must be able to run the Moon Hopkins multiplying machine. State experience and reference in your reply; salary $18 per week. Address O 91, Tribune.

BOOKKEEPERS — YOUNG ladies to learn; no previous exp. necessary; must write a plain, rapid hand and have high school education.
BABSON BROS.,
2845 W. 19th-st.

BOOKKEEPER.
Young woman; must be quick, capable, accurate; permanent place for industrious worker; references. Oriental Laundry, 1222 W. Madison-st.

BOOKKEEPER — WITH EXPERIENCE IN all details of office work; bright, efficient, and capable, to work up to good position; state age and salary desired; references. Address S A 51, Tribune.

BOOKKEEPER — WITH STENOGRAPHIC experience. Apply, with references, Ero Mfg. Co., 700 W. 22d-st.

BOOKKEEPER—ASSISTANT, FOR RETAIL coal office; S. W. Side. Splendid opportunity. Address S A 66, Tribune.

BOOKKEEPER AND STENOGRAPHER — Young lady, experienced, neat writer. Address P 487, Tribune.

BOOKKEEPER AND STENOGRAPHER—Young lady, experienced. SIM REINACH & CO., Rm. 514, 186 N. La Salle.

BOOKKEEPER — MUST BE THOROUGHLY competent, capable taking trial balance. SINSHEIMER, 215 W. Monroe-st.

BOOKKEEPER — A1, INS. EXP., COMPEtent; also gen. ofc. girl; good position to right parties. Address P E 497, Tribune.

BRIGHT YOUNG LADY
to make herself generally useful in a women's furnishing shop; pleasant surroundings and steady work. ANNA L. OLSON, 30 N. Michigan, Rm. 504.

CAFETERIA CHECKER — EXPERIENCED. Hill's Cafeteria, 1165 E. 63d-st.

CASHIER
with some knowledge of bookkeeping. Good salary for right party. Spaulding Waist Shop, 4632-34 Sheridan-rd., near Wilson-av.

CASHIER—WITH STENOGRAPHIC EXPErience; excellent opportunity; pleasant surroundings; $12 week to start. Address P K 223, Tribune.

CASHIER. 408 S. State-st.

CHECKER—EXPERIENCED. HARMONY CAFETERIA, 328 S. Wabash.

CHECKER,
Experienced; for cafeteria.
Address P C 518, Tribune.

CLERK—LIVE WIRE; PREfer girl with timekeeping experience.
CHICAGO ELECTRIC MFG. CO., 2817 S. Halsted-st.

CLERK
In insurance office; good penman and good at detail work; excellent opportunity for H. S. graduate; state nationality, salary, and experience. Address P C 506, Tribune.

CLERK—COST; GIVE EXPERIENCE, AGE, education, salary wanted. Address P C 327, Tribune.

CLOAKS AND SUITS
Saleswomen wanted to fill well paying positions. Must be thoroughly experienced and able to work full time.
L. KLEIN,
Halsted, 14th, & Liberty-sts.

COAT SHOP TICKET WRITer—Experienced. 44 hour week. Good pay. Extra for overtime.
Apply to Designer,
SCHOENBRUN & CO.,
844 W. Adams-st.

DICTAPHONE OPERATOR OR STENO. — Who will learn dictaphone; bright, ambitious young woman with high school education can work quickly into correspondent; Christian Scientist preferred; $18 to start. Address N Y 109, Tribune.

DICTAPHONE OR EDIPHONE TRANSCRIBer—Experienced; conveniently located to West Side girl. Interviews granted at 1641 Edison Bldg.

EXPERIENCED
CLOAK AND SUIT SALESLADY.
GOOD SALARY AND COMMISSION.
APPLY TO
MR. LEWIN,
WEBER'S DEPARTMENT STORE,
CLARK AND VAN BUREN.

EXPERIENCED CHECKER—In restaurant; hours, 10 a. m. to 8 p. m.; no Sunday work.
ALEX. WEISS & CO.,
176 W. Adams-st.

EXPERIENCED CLOAK AND suit salesladies; high salaries and commissions paid. Apply at once. LESLIE'S CLOAK DEPT., 127 S. State.

EXPERIENCED TYPISTS
who would like to learn to operate dictaphone; good hours and pleasant work.
BLEADON DUN CO., 11 S. Desplaines-st.

FILE CLERK—WITH FAIR EDUCATION, who can write well; sales office; pleasant surroundings; state age. Write G. E. ELLISON, H. W. Johns-Manville Co., 18th and Michigan-av.

WANTED—FEMALE HELP.

Stores and Offices.

FILE CLERK.
BILLER AND CHECKER.
STANLEY ROGERS CO.,
1019 Jackson-blvd.

FILING
And general office work; young girl; experience not necessary.
AUTOMATIC ELECTRIC CO.,
1001 W. Van Buren-st.

GIRL—OFFICE; BRIGHT, VIVACIOUS, neat appearing girl who can operate typewriter; need not have much experience; splendid working conditions in high class advertising office; attractive surroundings; beginner's salary to start but chance for early advancement. 707 Peoples Gas Bldg.

GIRL—FOR CLERICAL WORK IN WHOLEsale house; must be good penmanship; A1 references required; state experience and salary desired. Address S 198, Tribune.

GIRLS—FOR GENERAL FILES; MUST BE neat and have at least grammar school education; experience unnecessary. 223 W. Monroe-st.

GIRL—OFFICE; BOOKKEEPING EXPERIence preferred, but not essential. Phone Graceland 120.

GIRL—BRIGHT, INTELLIGENT COLORED girl for office work; state experience and salary. Address P C 558, Tribune.

GIRL — EXPERIENCED, FOR FILING DEpartment. ROMAN OIL PORTRAIT CO., 1554 Ogden-av.

HILLMAN'S WANT EXPERIENCED SHIRTWAIST SALESWOMEN. STEADY POSITIONS. HIGHEST SALARIES PAID. APPLY SUPT.'S OFFICE, 4TH FLOOR. STATE AND WASHINGTON.

INTERESTING WORK
FOR A LIMITED NUMBER OF YOUNG WOMEN. TO HANDLE LONG DISTANCE TELEPHONE MESSAGES.
NO EXPERIENCE NECESSARY. WE GIVE PRELIMINARY TRAINING AND PAY YOU WELL WHILE DOING SO.
APPLICANTS DESIRED BETWEEN THE AGES OF 17 AND 23 YEARS, WITH AT LEAST A GRAMMAR SCHOOL EDUCATION.
PREFER THOSE LIVING NEAR TRANSPORTATION WHICH IS CONVENIENT TO OUR SOUTH SIDE OFFICE.
MISS DORAN,
4701 S. KEDZIE-AV.

LADIES—YOUNG, FOR GENeral office assistants; should write a plain, rapid hand; preferably with high school education; no experience necessary; advancement rapid.
BABSON BROS.,
2845 W. 19th-st.

LADIES—AS DAY CASHIERS WITH DAIRY lunchroom experience. Apply 56 W. Madison-st.

LADY—YOUNG, FOR CLERICAL POSITION and to assist cashier on pay roll; some experience with comptometer necessary; give telephone number, age, education, number of years experience, and salary wanted. Address P C 164, Tribune.

LADY—YOUNG, NEAT APPEARANCE, TO answer telephone and do general typewriting; position permanent; state age, experience, and salary desired. Address M X 226, Tribune.

LADY—YOUNG, NEAT IN APPEARANCE, experienced in selling phonograph records, for Hyde Pk. store; state age, experience, salary wanted. Address P N 136, Tribune.

LADY—GOOD CHANCE FOR LADY WHO understands dressmaking. Address O F 166, Tribune.

LADY—YOUNG, FOR TYPING AND GEN'L office work; no experience necessary. Yamato Importing Co., 305 W. Adams.

MARSHALL FIELD & CO.,
The Store of Quality.
SALESWOMEN.
Young women for our Easter business.
Full time.
3 days a week.
Saturday only.
Apply Supts.' office, 9th floor.
Retail Store.

MARSHALL FIELD & CO.,
The Store of Quality.
Experienced cloak and suit saleswomen.
Apply Supts.' office, 9th floor.
Retail Store.

MULTIGRAPH OPERATOR — MUST BE EXperienced; steady position; $18 a week. Ask for MR. WILLIAMS, 33 Sacr. 166 W. Adams.

OFFICE CLERKS.
Here's a permanent opening in one of our manufacturing offices for a capable girl clerk, 20 to 30 years old, who writes legibly; hours, 8:15 to 5:15; Sat., 8:15 to 12:15 all the year around.
HART SCHAFFNER & MARX,
24 S. FRANKLIN-ST.

OFFICE CLERK.
Must be good at figures and write a neat, rapid hand; position permanent. Apply John M. Smyth Co., 703 W. Madison-st.

OFFICE GIRLS
for clerical and card record work; typists preferred. THE MOODY BIBLE INSTITUTE, 153 Institute-pl.

OPERATORS—FOR REMINGTON MAchines; good salary and working conditions; beginners considered. Address P 315, Tribune.

SALESLADIES
for high class millinery shop. Highest salaries paid. Apply at once.
318 S. Michigan-av.
LESCHIN, INC.

SALESLADIES—EXPERIENCED IN EXCLUsive waist shop; steady position; good salary; also several extra for Saturdays and evenings. Spaulding Waist Shop, 4632-34 Sheridan-rd., near Wilson-av.

SALESLADY WANTED,
with some experience in dinnerware and lamps. Apply JOHN M. SMYTH CO., 703 W. Madison-st.

WANTED—FEMALE HELP.

Stores and Offices.

SALESLADY—MUST HAVE FUR SELLING experience; first class recommendations absolutely necessary.
L. FRIEDMAN,
310 E. 47th-st.

SALESLADIES.
Cloak and Suit.
Hamilton's 6358 S. Halsted.

SALESLADY—OF NEAT APPEARANCE, TO work in women's wear; salary $12 and commission; gentile. MASONIC TEMPLE SAMPLE SHOP, 302 Masonic Temple.

Saleslady—Experienced
in stationery and kodak department. Kroch's Book Store, 22 N. Michigan-av.

SALESLADIES—MILLINERY, EXTRA, FOR Saturday; good pay. HARVEY'S, 137 S. State.

SALESLADIES—EXPERIENCED ON LAdies' furnishings. Apply TATAR'S, 1318 E. 63d-st.

SALESWOMEN
EXPERIENCED IN SELLING WOMEN'S WEARING APPAREL TO THE BETTER CLASS OF TRADE.
STEADY POSITIONS.
BEST SALARIES PAID.
BLUM'S, CONGRESS HOTEL BLOCK, 524 S. MICHIGAN.

SALESWOMEN,
for our Candy Section. Apply Supts.' office, 9th floor.
MARSHALL FIELD & CO.,
THE STORE OF QUALITY,
RETAIL.

SALESWOMAN,
Young, one with experience to plan and take orders in dressmaking establishment of high character; answer fully stating experience, age, and salary desired. Address O O 555, Tribune.

STENOGRAPHER—MUST BE neat and accurate; first class reference required.
PROCTER & GAMBLE DISTRIBUTING CO.,
349 W. Ontario-st.

Stenographer—Legal.
NEAT AND ACCURATE, THOROUGHLY EXPERIENCED FOR LARGE LAW OFFICE. GOOD SALARY. SPLENDID OPPORTUNITY FOR ADVANCEMENT. IN REPLY STATE AGE, EXPERIENCE, AND SALARY EXPECTED. ADDRESS P C 507, TRIBUNE.

STENOGRAPHER
FOR FOREIGN SALES WORK, CAPABLE OF TAKING ENGLISH DICTATION AND TRANSLATING INTO SPANISH. PERMANENT POSITION WITH GOOD OPPORTUNITY.
JUSTRITE MFG. CO.,
2061 SOUTHPORT-AV.

STENOGRAPHER,
Experienced, in private office; $16 to start; steady position. Apply Room 305, 35 S. Dearborn.

STENOGRAPHER. EXPERIENCED.
S. W. Side; state age, experience, and wages expected. Address P C 508, Tribune.

STENOGRAPHER
and switchboard operator; experienced. A. SITRON & CO., 508 S. Franklin-st.

ST. JOSEPH [illegible]—STENOGRAPHER; MUST be high school graduate, able to read notes readily and to transcribe absolutely accurately and quickly and to assist in clerical work, in reply state age, education, number of years experience, and salary wanted, giving full particulars in first letter; also give telephone number. Address S A 67, Tribune.

STENOGRAPHER — WITH some experience.
Consolidated Wafer Co.,
2622 Shields-av.

STENOGRAPHER,
experienced, capable of writing letters accurately and efficiently; position offers splendid opportunity with pleasant working conditions in a new daylight office on the West Side. Address P K 83, Tribune.

STENOGRAPHER.
Young lady, neat and accurate, with general office experience; pleasant surroundings; excellent opportunity for advancement; hours 8:30 to 5; one-half day Saturday.
Automatic Electric Co., 1001 W. Van Buren.

STENOGRAPHER,
experienced; loop office; salary to start, $75 per month; excellent opportunity for advancement; state age, experience, and phone number. Address P C 556, Tribune.

STENOGRAPHER—LARGE MERCHANDISE brokerage concern desires services of 1 or 2 combination stenographers and phonograph operators; must be accurate and speedy; state age, experience, and salary. Address P C 548, Tribune.

STENOGRAPHER AND TYPIST—ROYAL operator, capable correspondent with initiative; permanent position with advancement to right party; state experience, salary, reference. Address S A 52, Tribune.

STENOGRAPHER—EFFICIENT, ACCURATE, neat, pleasing personality. Gentile, age between 22 and 30; state salary. Address N Y 182, Tribune.

STENOGRAPHER — OLIVER OPERATOR; loop real estate office; answer own handwriting experience, salary expected. Address P K 217, Tribune.

STENOGRAPHER — FAMILIAR SMALL orders and [illegible]. G. S. BLAKESLEE & CO., 19th-st. and 52d-av., Cicero. Phone Lawndale 4921.

STENOGRAPHER — WITH BOOKKEEPING experience; West Side small office; good chances for advancement; state age, salary, references. Address P C 499, Tribune.

STENOGRAPHER—YOUNG LADY WITH EXperience, in general office work. American Pneumatic Carpet Cleaning Co., 1035 W. Lake-st.

STENOGRAPHER AND SWITCHBOARD OPerator—to reply stating experience and salary expected. Address P C 502, Tribune.

STENOGRAPHER—RAPID, ACCURATE; EXperience; 365 month to start. Reliable Stove Co., 315 S. Wabash.

STENOGRAPHER — WILLING WORKER; short hours; give experience. Address P C 510, Tribune.

STENOGRAPHER BEGINNER—VERY EASY work. E. A. CONDAX & CO., 222 N. State-st., Rm. 507.

STENOGRAPHER—YOUNG LADY; MUST be rapid and accurate. Apply Rm. 600, 22 Quincy-st.

STENOGRAPHER—WHO CAN DO BILLING on typewriter; state experience, salary $20 per week. Address N Y 300, Tribune.

STENOGRAPHER—EXPERIENCED, $20 TO $25 a day. [illegible] 1301 FORT DEARBORN hospital.

STENOGRAPHER—GOOD SALARY. APPLY at Room 505, 139 N. Clark-st.

STENOGRAPHER—FIRST CLASS, AT ONCE; good salary. Benlin Tire Co., 1300 Michigan. Phone Cal. 2277.

STENOGRAPHER — EXPERIENCED, NEAT and accurate. Apply BET. 11 AND 2, 1420 First Natl. Bank Bldg.

SWITCHBOARD OPERATOR AND TYPIST—To operate small board; must be experienced and type well and do good work; permanent position; pleasant surroundings. Apply to R. C. STUPENROTH, 1519 S. Wabash-av.

TICKET WRITERS.
CUT, TRIM, MAKE, or TAILOR-TO-TRADE.
Elliott Fisher operators; must be experienced and capable of earning an unusually attractive salary to start; must be an experienced checker and pricer. These are positions that are with a fast growing Cut, Trim, and Make house with rapid advancement assured. Large, airy offices and good salaries. Hours 8:15 to 5; Saturday 1 o'clock. Apply at once or write in strict confidence.
IRA BARNETT & CO., 430 S. GREEN-ST.

TICKET WRITER,
Coat shop, to price tickets on Hoffman machine; one who can qualify we offer a position in clean, modern shop, with good pay. Address P C 170, Tribune.

WANTED—FEMALE HELP.

Stores and Offices.

SWITCHBOARD OPERATOR AND TYPIST—One good on figures. 2334 Michigan-av., 2d.

TYPIST.
Permanent work, with chance for advancement; experience desired but not essential; Underwood machine. The H. W. Gossard Co., Inc., 1006 S. Michigan.

TYPISTS.
With or without office experience. Those with good education will have opportunity to become dictaphone operators. Advancement according to your ability.
Steady positions.
Hours 8 to 4:45 daily.
Saturday 12 o'clock.
PHILIPSBORN'S,
Apply 4th floor, 911 W. Jackson-blvd.

TYPISTS,
Experienced for work in Mailing Dept. Excellent working conditions; steady positions; Underwood machines. STEVENS-DAVIS CO., 638 Federal-st.

TYPISTS.
Young ladies on Oliver or Royal machines. Experienced. $12 to $15 per week.
BABSON BROS.,
2845 W. 19th-st.

TYPISTS — 2; PERMANENT positions with excellent opportunity for advancement.
GENERAL ELECTRIC CO.,
447 E. Illinois-st.
T. I. Nolan.

TYPISTS.
EARN VACATION MONEY ADDRESSING OR FILLING IN. HIGHEST SALARY AND BONUS. PART TIME OR FULL TIME. 6TH FLOOR, 632 SHERMAN.

TYPIST.
Touch operator; must have at least one year's experience.
GENERAL ELECTRIC CO. Apply Mrs. Strader, Room 1005 Monadnock Bldg.

TYPIST — YOUNG LADY, ONE WHO CAN operate Underwood machine; South Side manufacturing concern; splendid opportunity; state age, experience, and salary. Address P C 353, Tribune.

TYPISTS.
ADDRESSING AT HOME.
HIGHEST PRICES PAID.
6TH FLOOR, 632 SHERMAN-ST.

TYPIST,
experienced, for bill lading work on Underwood machine. Call 535 S. Wabash-av., 6th floor.

TYPIST—FAMILIAR WITH COPYING MAIL orders and writing form letters. Excellent chance for advancement.
O. W. R. & CO., 125 S. Wabash-av., 6th Floor.

TYPIST—FOR BILLING AND GENERAL OFfice work. WILSON & BENNETT MFG. CO., 65th-st. and 58th-av.

TYPIST—EXPERIENCED; FOR OFFICE record work and mailing lists. Address P N 144, Tribune.

TYPIST—COMPETENT, FOR BILLING AND filing; state exper. and wages. Address S 592, Tribune.

TYPIST AND BILLER—OLIVER MACHINE operator; steady position; good salary. KLEIN BROS., 20th and Halsted.

TYPIST—
Call at 3008 Lincoln-av.

TYPISTS—TO WORK IN OUR OFFICE OR at home. Apply 2d floor, 720 S. Dearborn.

UNDERWOOD TYPIST AND GENERAL Office Girl—Good at figures and penmanship. Hours 8 to 4:30, 12 on Saturday; good salary. PATTERSON, SARGENT CO., 2025 Lumber-st.

WANTED — EXPERIENCED saleslady in dry goods. 6411 N. Clark.

WOMEN.
COMPTOMETER OPERATORS,
STENOGRAPHERS,
TYPISTS.
Hours, 8:30 to 5.
Preference given to applicants with high school education and at least 2 years' office experience.
Elevated transportation to door of office.
SWIFT & CO.,
Employment Bureau,
General Office,
Union Stock Yards.

WRAPPING AND CASHIERING — COLORED girl who has had experience; must have references. Apply to Mr. Green, Rm. 241, 80 E. Jackson-blvd.

YOUNG WOMEN.
Have you ever investigated what we have to offer you?
Our work is easy to learn. We teach you how to handle calls before you are sent to an office.
We give you a liberal starting salary and advance you frequently thereafter.
Best quality lunches served free of charge.
Cozy, attractive rest rooms are provided for your enjoyment.
Visit our training department and see what a position with us means to you.
A booklet describing our work will be mailed to you upon request. To obtain it telephone (free of charge) "Official 300" and ask for the "Operators' Training Department," or come in and see us.
Young women, 16 years of age or over, wanted for this work. Apply at Room 1, 111 N. Franklin-st.
CHICAGO TELEPHONE CO

YOUNG LADY—HIGH SCHOOL EDUCATION, as clerk in flower seed department; permanent. Ask for Mr. Smith. The W. W. Barnard Co., 231-235 W. Madison-st.

WANTED—FEMALE HELP.

Stores and Offices.

YOUNG WOMEN.

Several women for short day service. Hours, 9:00 a. m. to 3:00 p. m. or 10:30 a. m. to 4:30 p. m. For light office work, such as filing, entering, sorting of sales tickets, cash register auditing. No experience necessary, as you will only be needed to assist our regular office force.

Apply Auditor's Office, 8th floor. Take Adams and Dearborn-st. elevators.

THE FAIR.

Executives and Managers.

SALES CORRESPONDENT.

Experienced young woman to handle sales correspondence under direction of busy executive; one capable of taking entire charge of small office; ability to compose good business letters absolutely essential; knowledge of stenography preferable; give details, experience, ability, salary, references, etc. Address N Y 191, Tribune.

MANAGERESS—FOR RESTAURANT; CAPable of buying; full charge; reference, bond. Address P 389, Tribune.

Girls—Office and Factory.

ERRAND GIRL,

16 TO 18 YEARS.

We have an opening for a bright, energetic girl with at least a grammar school education; no experience necessary.

HART SCHAFFNER & MARX, 24 S. FRANKLIN.

GIRLS,

16 years and over,

For cashier inspectors.

Apply 9th floor, Supts.' office.

MARSHALL FIELD & CO., The Store of Quality, Retail Store.

GIRLS,

From 14 to 18 years for inspectors and wrappers.

Apply Employment Office, 8th floor. Take Adams and Dearborn-st. elevators.

THE FAIR.

GIRLS—BRIGHT, NEAT APpearing, to act as cashiers and inspectors.

Apply 14th floor.

MANDEL BROTHERS.

GIRLS—TO LEARN shirtwaking. Will pay salaries while learning, with expert instructor.

Z. Z. JACKSON, Michigan, at Madison. Majestic 8424.

GIRLS

to learn operation of power sewing and embroidering machines. Good pay while learning.

THE CROSS-WELLS CO., 17 S. Wabash-av.

GIRLS

For light factory work; pleasant surroundings; good pay.

SUNBEAM CHEMICAL CO., 2436 W. 15th-st.

GIRLS—EXPERIENCED, FOR work in Mailing Dept.; excellent working conditions; steady positions.

STEVENS-DAVIS CO., 638 Federal-st.

GIRLS—FOR STEAM KETTLE work and floor work.

HARMONY CAFETERIA, 15 S. Wabash-av.

GIRLS—WE HAVE SEVERAL GOOD POSItions open for young ladies, 20 to 35; fine opportunity for bright factory girls who want to improve their working conditions; hours, 8:30 to 5 p. m., 1 o'clock Saturdays; experience not necessary. Inquire for Mr. Woelfel, CHICAGO PORTRAIT CO., 509 S. Wabash-av., 4th floor.

GIRLS—FOR INSIDE MESsenger work; 14-15 years. See MR. GOODRICH, 10th floor, 53 W. Jackson.

GIRLS WANTED

For Finishing Department.

EDWARDS & DEUTSCH, 2320 So. Wabash-av.

GIRL [GENTILE]—FOR TIMEKEEPING work in Southwest Side mfg. concern; preference given to girl with some experience of this kind; salary $11 to $12 to start; give age, phone number, and details of experience in your letter. Address P C 365, Tribune.

GIRLS

to do light factory assembly work. Apply American Electric Co., 6401 S. State-st.

GIRLS—SEVERAL BRIGHT, FOR OFFICE work; must be quick and accurate; permanent position with constant advancement; experience not essential. Apply 434 S. Wabash, 3d floor.

GIRL — FOR LIGHT WORK FOR MUSIC roll department; good chance for advancement. MARQUETTE PIANO CO., 2439 S. Wallace.

GIRL—BRIGHT, YOUNG, FOR OFFICE work; a good salary and opportunity for advancement. JAHN & OLLIER ENGRAVING CO., 554 W. Adams.

GIRLS—FOR LIGHT FACTORY WORK; EXperience not necessary; good wages, short hours, advancement. BREWER, 6320 Harvard-av.

GIRLS — IN ASSEMBLING DEPARTMENT for punch presses and assembling. THE BOYE NEEDLE COMPANY, 4343 Ravenswood-av.

GIRL—EXPERIENCED IN TINTING PHOtographs. One able to mix colors right and use air brush. State experience and salary expected. Address P C 335, Tribune.

GIRLS—FOR WRAPPING CANDY. COME ready for work. Berdie Confection Co., 1217 W. Monroe.

GIRLS — SMART, STEADY, CLEVER WITH fingers, to learn interesting, dignified business. Rm. 309, 219 S. Dearborn-st.

GIRLS—OVER 16, FOR FACTORY WORK; good opportunity. Apply SCHULTZ & HIRSCH CO., 1300 Fulton-st.

GIRLS—FOR MACHINE AND HAND SEWing of dolls' clothes. 1280 Clybourn-av., 3d floor.

GIRL—TO GATHER POST CARDS; EXPERIence unnecessary; salary $12. MEYER PRINTING CO., 509 S. Dearborn-st.

GIRLS AND YOUNG WOMEN—AT ONCE; light, clean work; good pay. AMOS-BIRD CO., 1314 S. Canal-st.

GIRL—LIGHT WORK; GOOD PAY. APPLY at S. KATZ & CO., 211 W. South Water-st.

GIRLS — FOR LIGHT FACTORY WORK. VOLKMAN & CO., 633 N. Kedzie.

GIRLS—FOR LIGHT FACTORY WORK IN assembling. 542 W. 35th-st.

GIRLS—2 FOR CANDY STORE, EXPERIenced. 6340 S. Halsted.

GIRLS—YOUNG, 2, FOR ENGRAVING SHOP. $8 to start. Room 65, 59 E. Adams-st.

WANTED—FEMALE HELP.

Girls—Office and Factory.

GIRLS WANTED. EXPERIENCED.

Attractive working cond. Making rope portieres. Also Girls to learn. STEADY WORK.

PHOENIX TRIMMING CO., 2008 No. Racine.

HIGH SCHOOL GRADUATE.

Girls with training in drawing for positions in drafting department.

Western Electric Co., Inc., 48TH-AV. AND 24TH-ST.

Household and Domestic.

CHAMBERMAID OR UPSTAIRS GIRL—EXperienced, for home in suburb; beautiful surroundings and good salary. Call No. 5 S. Wabash, Rm. 1815.

CHAMBERMAIDS.

APPLY BRIGGS HOTEL, Randolph and Wells.

CHAMBER MAIDS — WHITE, $30, ROOM and board. EDGEWATER BEACH HOTEL, 5300 block Sheridan-rd. Apply to housekeeper.

CHAMBERMAID—8 TO 4. 221 S. ASHland-blvd.

Cook—White; Small Family, Highland Park. No laundry.

SEPARATE ROOM AND BATH. GOOD WAGES. ADDRESS O O 552, TRIBUNE.

COOK—$12; WHITE; BEST REF.; NO LAUNdry; second maid employed. Reply MACLEAN, 1128 Ridge-av., Evanston, stating exp., age, nationality. Phone Evanston 2738 from 8-9 a. m. and 6-8 p. m.

COOK—FIRST CLASS WOMAN COOK FOR summer resort in northern Wisconsin, from May 25 to Oct. 10; state experience, wages and references. Address J L 41, Tribune.

COOK — THOROUGHLY EXPERIENCED; references; to leave city; wages $50 per month; no washing; three adults; fare paid. Apply Room 111, Hotel Blackstone.

COOK — 1ST CLASS RESIDENT COOK, IN suburb; good salary; beautiful home surroundings. Call No. 5 S. Wabash, Rm. 1815.

COOK—COMPETENT, WHITE; 3 ADULTS; $12; no laundry. 6100 Sheridan-rd. Edgewater 513.

COOK—FOR SMALL SUMMER RESORT. APply at once. Good wages and treatment. WALTER SELTER, Antioch, Ill.

COOK—WHITE WOMAN, AND SHORT HOUR help; school lunchroom. 3240 W. Adams-st.

COOK—EXP., WHITE, GOOD WAGES, REF. 5129 Drexel-blvd., 2d. Blackstone 877.

COOK—COMPETENT, WHITE, PRIVATE family; good wages. Phone Douglas 541.

COOK—WHITE; IN PRIVATE FAMILY OF 5; good wages. 3995 Ellis-av.

DINING ROOM GIRL—POST GRADUATE HOSPITAL, 2400 S. Dearborn-st.

FLOOR MAID—POST GRADUATE HOSPITAL, 2400 S. Dearborn-st.

GIRL—SECOND, EXPERIENCED; STEADY work; good pay; separate room and bath. 919 Hyde Park-blvd., 1st apt. Phone Midway 9660.

GIRL—WHITE; GENERAL HOUSEWORK; must be good cook and laundress; 3 in family; wages $12 per week. 408 Home-av., Oak Park. Phone Oak Park 7791.

GIRL — EXPD. GENERAL HOUSEWORK; family 3; small house; no laundry; good wages; in Morgan Park. Address P C 233, Tribune.

GIRL—GENERAL HOUSEWORK; ASSIST with 2 children; no cooking or washing; references required. 6733 Clyde-av., 2d. Blackstone 2915.

GIRL — WHITE, EXPERIENCED, FOR GENeral housework; small family; apt.; no washing. Call Rogers Park 3320.

GIRL—GOOD COOK; EASY PLACE; 3 adults; pretty rm.; evgs. off. Rogers Park 7407.

GIRL—EXPERIENCED; WHITE; GENERAL hswk.; small family; $12; refs. LEVY, 5247 Prairie, Top Floor.

GIRL—EXPERIENCED, WHITE, FOR GENeral housework; $12; near L. 523 Washington-av., Wilmette. Phone Wilmette 1425.

GIRL — TO HELP WITH CHILD AND housework. 5841 Kenmore-av. Phone Edge 785.

GIRL OR WOMAN—FOR GENERAL HOUSEwork; no laundry; good wages. 167 N. Lorel-av., near Washington-blvd., Austin.

GIRL—GENERAL HOUSEWORK; NO LAUNdry; good wages; apt.; good home. Phone Drexel 9529.

GIRL — FOR GENERAL HOUSEWORK; white; home nights; no washing. Call Edgewater 5104.

GIRL — GENERAL HOUSEWORK; THREE in family; good wages. 5841 Kenmore-av. Phone Edge. 785.

GIRL—FOR GENERAL HOUSEWORK; 2 ladies. 5414 Everett-av., 3d apt.

GIRL — GOOD, FOR SECOND WORK. 566 Stratford-pl. Lake View 1138.

GIRL — LIGHT HSWK., SEWING; GOOD wages. Drexel 7863.

GIRL — FOR GENERAL HOUSEWORK; small family. Phone Kedzie 2607.

GIRL — FOR SECOND WORK. APPLY 9 to 1. 1432 Astor-st.

GIRL—GOOD; FOR GENERAL HOUSEWK.; no washing. Phone Wilmette 266.

GIRL—FOR GENERAL HOUSEWORK; MUST have reference. Phone Hyde Park 1782.

GOVERNESS—RESIDENCE; MUST SPEAK and teach French; 2 children; home in suburb with beautiful surroundings; good salary. Call 5 S. Wabash-av., Rm. 1815.

HOUSEKEEPER—FOR VERY LARGE ROOMing house; take entire charge of help; experienced woman, not over 40; give particulars and references. Address N Y 179, Tribune.

HOUSEKEEPER,

Competent white working housekeeper; no washing; $12. 4442 Grand-blvd.

HOUSEKEEPER—ASSISTANT AND LINEN room woman, not over 40, for hotel; give references. Address N Y 184, Tribune.

HOUSEKEEPER—FOR PRIVATE FAMILY, good cook. 718 W. Adams.

MAID—HOUSEWORK AND HELP WITH 2 children; no washing or ironing; no colored. Sunnyside 2508.

MAID—WHITE, $35 AND ROOM. Chalfonte, 4322 Sheridan.

MAID—DIET KITCHEN. APPLY HENROTIN HOSPITAL, 939 N. La Salle.

MAID—SECOND; $10; NICE RM. AND bath. 6333 Sheridan-d. Ph. Edge. 1650.

MAID—SECOND; COMPETENT; $10 A wook. 526 Deming-pl.

MAID—FOR PART OR ALL TIME; SMALL family. 5319 Cornell-av., 1st.

MAID — FOR GENERAL HOUSEWORK; NO washing. Phone Austin 649.

MAID—LIGHT HOUSEWORK, HALF DAY, no Sunday. Sunnyside 3962.

MAID — FOR GENERAL HOUSEWORK; near elevated; $12 wk. Ph. Wilmette 1840.

MAID — GENERAL HSWK. PHONE WEST 815.

MAID—GENERAL HSWK.; APT.; FAMILY 3 adults; wages $10. 7215 Coles-av., 3d.

MOTHER'S HELPER—HIGH WAGES; REFerences required. 615 Lincoln-av., Winnetka. Ph. Winnetka 1425.

NURSE

to care for infant 9 months old and assist with 2 walking children; pleasant home for person wanting permanent position; suburb; state qualifications fully in letter. Address O O 568, Tribune.

NURSE—PRACTICAL, TO TAKE FULL charge of 2 children; one mo. and 15 mos. old; ref. req. Ph. Midway 7128.

NURSE—EXPERIENCED, FOR 1½ YEAR old child; ref. 567 Stratford-pl. Graceland 5714.

NURSE MAID—TO ASSIST WITH HSWK.; good wages. 437 E. 44th-st., 1st. Ken.8003.

NURSE—TO CARE FOR 2 CHILDREN; GO home nights. Kenwood 6386.

SECOND MAID—PERMANENT POSITION; own room and bath; wages $10 for thoroughly competent maid with refs. Tel. Evanston 3730, reverse charges.

SECOND GIRL—TO WORK IN COUNTRY; wages $10 week; modern conveniences. L. D. KELLOGG, Deerfield, Ill.

SECOND COOK—APPLY HENROTIN HOSPITAL, 939 N. La Salle.

SENSIBLE WOMAN,

Middle aged; for light housework; 2 in family; outside Chicago; every modern convenience; fair salary and real home as one of family. Address S 534, Tribune.

WAITRESS OR DOWNSTAIRS MAID—EXperienced; home in suburb; beautiful surroundings; good salary. Call No. 5 S. Wabash, Rm. 1815.

WAITRESS—WHITE, WHERE 3D MAID IS kept; 3 in family. Telephone Blackstone 139.

WAITRESS—WHITE; IN PRIVATE FAMily of two; good wages; permanent place. 2123 Prairie-av.

WOMAN—OF REFINEMENT, UNDER 40, capable, as assistant in small family of adults, on North Shore; must be good cook and willing to do housework; no laundry. A man is kept on place; good salary. Address P E 177, Tribune.

WOMAN — RELIABLE, FOR GENERAL housework; must be good cook and able to take charge of household for family of 3. 6625 Minerva-av. H. Pk. 5455.

WOMAN—RELIABLE, KIND, TO TAKE care of child 2½ years; good pay. Elmo Hotel, 516 Rush-st.

WOMAN—PASTRY COOK; ALSO SECOND cook. The Elms Hotel, 53d-st. and Cornell-av. Hyde Park 2020.

WOMAN—WHITE; GENL. HSWK.; SMALL fam.; no washing. 1459 Michigan-av.

YOUNG LADIES—TWO, TO DO NURSING.

Experience unnecessary.

Apply 1402 W. Monroe-st.

WANTED—FEMALE HELP.

Household and Domestic.

WOMAN,

General Housework, $12. 4442 Grand-blvd.

WOMAN—COMP., TO CARE FOR INFANT ½ days; refs. Shutan, 4930 Grand-blvd.

Professions and Trades.

ALTERATION HANDS TO WORK ON GOWNS. HIGHEST SALARIES PAID. PERMANENT POSITIONS ASSURED. HOURS 8:30 TO 5:30. 1 O'CLOCK SATURDAY.

BLACKSTONE SHOP, 630 S. Michigan.

ALTERATION HANDS.

Part or full time. Must be good sewers. To work on WOMEN'S GARMENTS.

Apply Ninth Floor—Retail.

CARSON PIRIE SCOTT & CO.

ALTERATION HANDS who have had experience on ladies' ready to wear apparel. Apply Mr. Greene, Room 241, 80 E. Jackson-bd.

ARMHOLE BASTERS.

Band and collar basters, button sewers, and women who can qualify on general tailoring work; good pay; steady work; excellent working conditions. Address S A 88, Tribune.

ASSEMBLERS FOR LIGHT WORK.

VESTA ACCUMULATOR CO., 2901 Indiana-av.

BONNAZ OPERATORS—HAVE POSITIONS for 12 experienced girls; highest wages in city paid. Wilson Braiding and Embroidery Co., 32 S. Wabash.

COOK—FIRST CLASS PASTRY. APPLY PLANTERS' CAFETERIA, 19 N. Clark-st.

DRAPER—FINISHERS AND ALTERATION hands wanted; steady emp. 1048 Bryn Mawr-av. Sunnyside 7289.

DRESSMAKERS AND HELPERS — CORcoran Shop, Rm. 911 Venetian Bldg., 15 E. Washington-st.

EMBRODERERS,

FINISHERS.

HELPERS,

SKIRT AND WAIST DRAPERS,

SKIRT MAKERS.

SPLENDID OPPORTUNITY FOR PERMANENT POSITIONS, WITH EXCELLENT SALARIES. IDEAL WORKING CONDITIONS. HOURS 8:30 TO 5:30. 1 O'CLOCK SATURDAY.

BLACKSTONE SHOP, 616 S. Michigan, Rm. 320.

EMBROIDERERS, TRIMmers, and girls—To learn dressmaking. Apply Dressmaking Section, Ninth Floor, south room.

MARSHALL FIELD & CO., The Store of Quality, Retail.

EMBROIDERERS.

Capable and experienced woman to take charge of hand embroidery table in high character dressmaking establishment. State salary. Address P C 363, Tribune.

EXAMINERS—ON LADIES' WAISTS AND DRESSES; STEADY WORK AND GOOD PAY. AARON STROUSS, 228 S. MARKET-ST.

EXPERIENCED FITTERS FOR SKIRTS, SUITS, AND GOWNS.

PERMANENT POSITIONS.

GOOD WAGES.

Apply 12th floor, south room.

MARSHALL FIELD & CO., THE STORE OF QUALITY, RETAIL.

EXPERIENCED COAT AND SUIT ALTERATION HAND,

CUSTOM SKIRT MAKERS, AND GOWN HANDS.

PERMANENT POSITIONS.

GOOD WAGES.

Saturday afternoons off.

Apply 12th floor, south room.

MARSHALL FIELD & CO., THE STORE OF QUALITY, RETAIL.

EXPERIENCED FITTERS

On women's high grade gowns, dresses, and suits.

Apply 14th floor.

MANDEL BROTHERS.

EXPERIENCED FITTERS

on women's high grade gowns, dresses, and suits.

Apply 14th floor.

MANDEL BROTHERS.

WANTED—FEMALE HELP.

Professions and Trades.

EXPERIENCED HAND EMbroiderers. Apply Millinery Workroom, 10th floor.

MARSHALL FIELD & CO., THE STORE OF QUALITY, RETAIL.

EXPERIENCED ALTERAtion hands on cloaks and suits. Finest sanitary working condition. Salaries $18 to $22 per week. Apply at once.

GEORGE BERNARDS, 35 S. State-st.

FINISHERS — ON DRESSES and suits, and expert embroidery girls. Best pay. Saturday afternoon off. Steady positions. Apply Mr. Weiss, 318 S. Michigan-av.

LESCHIN, INC.

FINISHERS.

GIRLS TO WORK ON MEN'S CLOTHING ALTERATIONS. SOUTH SIDE MAIL ORDER HOUSE. 8 HRS. A DAY, 10 O'CLOCK SATURDAY. GOOD PAY; STEADY WORK.

ELMER RICHARDS CO., 951 W. 35TH-ST.

FITTERS — EXPERIENCED on women's high grade gowns, dresses and suits.

Apply 14th floor.

MANDEL BROTHERS.

FITTER — FEMALE, WHO has had experience in altering ladies' ready to wear garments. Steady position. Apply Mr. Gold.

STRATFORD SHOP, 302 So. Michigan.

FITTER (FEMALE) — WHO has had experience in altering ladies' ready to wear garments; steady position. Apply Mr. Greene, Rm. 241, 80 E. Jackson.

FORELADY.

WE REQUIRE THE SERVICES OF A WOMAN WHO IS CAPABLE OF TAKING CHARGE OF FACTORY EMPLOYING 100 GIRLS IN THE MANUFACTURE OF SILK LAMP SHADES; ATTRACTIVE PROPOSITION TO RIGHT PARTY. ASK FOR MR. RUTTENBERG.

ART LAMP MFG. CO., 529 So. Wabash.

GIRL AND WOMEN SEWers—With or without experience, to work on men's clothing. Apply 7th floor, Mr. Slocum.

ROTHSCHILD & COMPANY, S. W. Cor. State and Jackson.

GIRLS.

Highest salaries and bonuses paid for experienced silk lamp shade makers; steady work. Apply 533 S. Wabash-av., 3d floor.

GIRLS—WOMEN.

Inspection, assembling, drill press, soldering; steady workers who can speak English; permanent positions.

FINDEISEN & KROPF MFG. CO., 2559 W. 21st-st.

GIRLS—16 YEARS OR OVER,

to learn in bookbindery; $10 to start; 48 hours; ½ day Saturday. Apply 5th floor, BROCK & RANKIN, 619 S. La Salle-st.

GIRLS—FOR FINE HAND HEMSTITCHING and monograming; only experienced workers. Bring samples. Apply 9 to 12, 1324 Stevens Bldg.

GIRL OR WOMAN

Sew buttons on raincoats; steady work; piece or week. S. G. Raincoat Co., 2013 W. North.

GIRL—EXPERIENCED, IN COLLAR ROOM; also girl as cuff presser. 1446 N. Clark.

GIRLS—FOR MANICURING, SHAMPOOING, etc. Lee's System of Beauty, 36 S. State-st.

HAIR DRESSER AND MANICURIST—FIRST class. E. M. RICHARDSON, 848 E. 47th-st. Kenwood 6610.

HAIRDRESSER AND MANICURIST—GOOD salary. 306 E. 51st-st. Oak. 2885.

HEAD LAUNDRESS.

Also an assistant. Chicago Home for Incurables, 5535 Ellis-av.

HOTEL HELP:

Waitresses, maids, pantry women, for the Southwest; respectable; fare and meals to destination; also good, neat lunch counter waitresses for our restaurant in Chicago.

FRED HARVEY, 18th and Wentworth.

HUDSON & SYMINGTON CO., DETROIT, WANT EXPERIENCED LAMP SHADE MAKER. PERMANENT POSITION. APPLY E. L. MANSURE CO., 1605 INDIANA-AV.

MACHINE OPERATORS ON WOMEN'S COATS AND SUITS.

PERMANENT POSITIONS.

GOOD WAGES.

Saturday afternoons off.

Apply 12th floor, south room.

MARSHALL FIELD & CO., THE STORE OF QUALITY, RETAIL.

MACHINE OPERATORS.

With or without experience.

Hours 10 a. m. to 4 p. m. for those who do not wish to work all day.

Apply 14th floor.

MANDEL BROTHERS.

WANTED—FEMALE HELP.

Professions and Trades.

IRONER — EXPERIENCED; 8 HOUR DAY and good wages. Apply 2328 Prairie-av.

MACHINE OPERATORS,

With or without experience.

Hours 10 a. m. to 4 p. m. for those who do not wish to work all day.

Apply 14th floor.

MANDEL BROTHERS.

MANGLE GIRLS — 4; ALSO 3 TO LEARN; good pay. Call at Timekeeper's office, Harrison-st. entrance, Congress Hotel Co. Laundry, cor. Michigan-av. and Congress-st.

MARCEL WAVER AND GENERAL OPERator—1st class; best wages; com. Normal 8954.

MARCEL WAVER—MALE OR FEMALE. E. M. RICHARDSON, 848 E. 47th-st. Kenwood 6610.

MARCEL WAVER — ALL AROUND GIRL. MAISON FRANCES, 5548 S. Halsted.

MARCEL WAVER—1309 WILSON-AV. WILSON BEAUTY SHOP. Sunnyside 1198.

MARCEL WAVERS—TWO; $35 PER WEEK. Lee's System of Beauty, 36 S. State-st.

MARKER AND SORTER.

EXPERIENCED GIRL WANTED. 1446 NO. CLARK-ST.

MILLINERY MAKERS.

Highest salaries paid; permanent positions assured; hours, 8:30 to 5:30; 1 o'clock Saturday.

BLACKSTONE SHOP, 630 S. Michigan.

MILLINERY TRIMMER AND DESIGNER

wanted; first class; position will pay to right party $3,000 per year; only thoroughly experienced need apply. PHILLIPS BROS., 19 S. Wabash-av.

MILLINERY MAKERS—2; EXPERIENCED; salary to start $20-$22. 3236 W. 12th-st.

MILLINERY TRIMMER—ABSOLUTELY H. grade, for new store; steady; no season; start day after Easter or sooner. Call or phone LIPMAN'S, 6331 S. Ashland-av.

MILLINERY MAKERS AND APPRENTICES —BEEBE, 625 Michigan Blvd. bldg.

NEEDLEWOMEN,

Short hour work (10 to 4) for women handy with needle, to help on gowns and for embroidery work.

Apply Ninth Floor—Retail.

CARSON PIRIE SCOTT & CO.

NURSES—ONE WHO IS HANDY WITH preparing of foods, also one for general nursing; pay while learning. Crane Sanitarium, Phone 50, Elmhurst, Ill.

OPERATORS WANTED—ON power machines; good pay; steady work. Apply

SCHULTZ & HIRSCH CO., 1300 Fulton-st.

OPERATORS AND DESIGNER — EXP. EMbroidery [Bonnaz] mach.; state exp. and wages. Address P 518, Tribune.

OPERATORS—LIGHT WORK, DAYLIGHT workroom; sal. while learning. Room 818, 218 S. Wabash.

OPERATOR — FOR MANICURING, SHAMpooing, and hair dressing. MME. OWEN, 13 S. Spring-st., Elgin, Ill.

PANTS SHOP HELP.

55% BONUS TO PIECEWORKERS.

44 HOUR WEEK.

FINISHERS,

BUTTON SEWERS,

OPERATORS ON SPECIAL UNION MACHINE.

COHN, RISSMAN & CO., 418 S. WELLS-ST.

POWER SEWING MACHINE OPERATORS.

Good starting wages. Will take a few inexperienced girls. Hours 8 to 5. Close 12 o'clock Saturday all year. Cleanest, lightest factory in city. Apply

VASSAR SWISS UNDERWEAR CO., 2545 Diversey-av.

POWER MACHINE OPERATORS—EXPERIenced, on straw and velvet; we pay good prices and have all year around work. Apply Central Hat Co., 59 E. Randolph.

PRESS GIRLS—WHT., EXP. on dry clean work; steady work; $18; 1 p. m. Sat. Adams & Pigott, 3141 Wab.

SEAMSTRESSES—TO LEARN shirtmaking. Will pay salaries while learning, with expert instructor.

Z. Z. JACKSON, Michigan, at Madison. Majestic 8424.

SHIRT IRONER,

Experienced. The Best Hand Laundry, 5337 Lake Park-av. Hyde Park 3305.

SILK AND COTTON SPOOLERS.

PLEASANT WORKING CONDITIONS.

STEADY EMPLOYMENT.

E. L. MANSURE CO., 16TH-ST. AND INDIANA-AV. 1 BLOCK EAST OF MICHIGAN.

TAILORS.

Lady tailors on high grade custom work. Apply Tailoring Section, ninth floor, south room.

MARSHALL FIELD & CO., The Store of Quality, Retail.

TAILORS,

Ladies', alterations. Experienced on high grade suits and coats. Short hours and good starting salary.

Apply 14th floor.

MANDEL BROTHERS.

TAILORESSES.

Stitchers, joiners, off pressers, pocket makers, etc.; steady work; highest wages paid and excellent working conditions; apply at once, giving phone number. Address S A 95, Tribune.

WAIST DRAPER—THAT WILL FINISH; salary $18 per wk.; steady work. Phone Superior 904.

WAITRESSES — SHORT HOURS, STEADY work, good wages. Apply BLUE BIRD SHOP, 17 S. Dearborn.

WAITRESSES—$32.50, ROOM AND BD. GREENWOOD INN, Evanston.

WANTED—FEMALE HELP.

Professions and Trades.

WAITRESS—6614 SHERIDAN-RD.; EXP'D.; good wages. Rogers Park 155.

WAITRESSES—EXPERIENCED, AT ONCE; good salary. 233 E. 55th-st.

WAITRESS—EXPERIENCED; NO SUNDAY work. 207 N. State.

WANTED—AT ONCE. 50 MILLINERY WORKERS, MAKERS, TRIMMERS.

Also piece workers. We guarantee work the year around. We will pay a satisfactory weekly salary or you can earn from $20 to $35 at piece work. Come prepared to work.

CHICAGO BARGAIN HOUSE, 180 N. Michigan-av.

WANTED — WAIST AND skirt drapers and finishers; highest weekly wages; yearly positions. Apply 70 E. Oak-st. Telephone Superior 5324.

WOMEN.

WE HAVE OPENINGS FOR CAPABLE WOMEN WHO HAVE A LITTLE UNDERSTANDING OF LADIES' WEARING APPAREL. IF YOU HAVE CLERKED IN A STORE, DONE A LITTLE DRESSMAKING FOR OTHERS, OR FOR YOURSELF, AND LIKE TO HANDLE THIS KIND OF MATERIAL, YOU CAN SOON LEARN A VERY PLEASING WORK, WHICH PAYS WELL; YOU CAN WORK WHOLE OR HALF DAYS.

CHICAGO MAIL ORDER CO., 2611 INDIANA-AV.

WOMEN — SHORT HOUR, FOR COUNTER. Apply Cafeteria, 24 W. Jackson-blvd., next door to Hippodrome.

WOMEN OPERATORS FOR ELECTRIC sewing machines. Goor hours and wages. Clements Mfg. Co., 609 Fulton-st.

WOMEN—TO MAKE SIMPLE WASH DRESSes at home. Address P A 239, Tribune.

Saleswomen, Solicitors, Etc.

CANVASSERS—SOMETHING NEW IN CHIcago. 4716 West End-av., evenings.

DEMONSTRATORS AND HOUSE TO HOUSE workers—On a thoroughly national and local advertised household necessity. 417 Rush-st.

LADY—YOUNG, OF GOOD APPEARANCE and selling ability, for advertising work in Chicago; $18 salary and com. Call 9 a. m. to 12, MR. PEISER, Rm. 998, 218 S. Wabash.

SALESLADIES.

2 or 3 intelligent salesladies as solicitors. This is not a house to house canvass, but a business opportunity that will require personality and the ability to interview business people. If you can qualify a permanent and profitable connection can be made. Call between 2 and 4, 724 National Life Bldg., Sales Mgr.

SALESLADIES.

Neat appearing women for house to house canvassing; guaranteed minimum earning of $3 per day. 511, 30 N. Dearborn, MR. SOLOMON, bet. 8 and 10 mornings only.

SALESLADIES—EDUCATED WOMEN FOR selling proposition among professional and business men; good demonstrators make big money. Room 65, 59 E. Adams.

SALESLADY.

Would you like to earn upwards of $100 a month by devoting an hour a day to our work? We desire the services of a lady to act in an advertising capacity for us. Our work is pleasant and fascinating and requires a lady who is well acquainted and a person of tact and diplomacy; no previous selling experience required.

Apply Arthur Dunas, 725 Conway Bldg., between 9 and 12 noon.

SALESWOMAN — LARGE FOOD CONCERN starting in Chicago would like services of saleswoman; experienced in selling books or life insurance preferred. Call Midwest Adv. Co., 512 Hearst Bldg., Monday, at 3 p. m.

SALESWOMEN

with long hair to sell toilet article in department stores in all large cities; good salary. Rm. 1030 Rand McNally Bldg.

SALESWOMEN—FOR LOOP; A NECESSITY everybody buys; easy make $50 per wk.; big newspaper campaign. R. 814, 20 W. Jackson-blvd.

WOMAN—25 TO 40, OF GOOD ADDRESS, house to house canvasser, for articles possessing unusual feminine appeal. Splendid opportunity for competent reliable woman. Address P A 505, Tribune.

WOMEN — NEAT, BRIGHT; CAN EASILY make $3-$5 daily selling photographic coupons. Inquire Brunel Studio, 29 E. Madison, Room 1604.

WOMEN — TO TRAVEL, EDUCATIONAL work, age 25 to 40, refined, educated. R. R. salary and commission. Address N X 581, Tribune.

5 SALESLADIES

For Hosiery Dept. FELTMAN-CURME Shoe Store, 118 S. State-st. Apply to Mr. Levine.

Miscellaneous.

POSITION PAYING $200 PER MONTH OPEN APRIL 24TH.

Applicant must be over 25 years of age, well educated, enjoy traveling, and entirely free to leave city. Experience unnecessary. No investment required. Position permanent, with rapid advancement. Give details of age, education, and past employment in first letter. Apply now. Address S A 83, Tribune.

WOMEN.

MRS. P. B. BOOR WILL BE AT THE LA SALLE HOTEL TODAY FOR THE PURPOSE OF SELECTING A FEW WOMEN FOR PERMANENT TRAVELING POSITIONS. APPLICANTS MUST HAVE AT LEAST A HIGH SCHOOL EDUCATION, BE ENTIRELY FREE TO TRAVEL, AND UNDER 40 YEARS OF AGE. POSITIONS OFFER SALARY FROM START. ASK FOR MRS. BOOR, LA SALLE HOTEL.

DESIRABLE TRAVELING POSITION. OPEN APRIL 15TH.

RAILROAD FARE AND SALARY. RESPONSIBLE, PERMANENT POSITION OFFERS QUICK PROMOTION. TEACHERS OR COLLEGE WOMEN PREFERRED. MUST HAVE HIGH SCHOOL EDUCATION OR EQUIVALENT. WORTH $50 A WEEK TO RIGHT PARTY. ADDRESS O M 481, TRIBUNE.

WOMAN—YOUNG.

Intelligent, ambitious young woman of unimpeachable character and habits, wanted by large national manufacturer of well known grocery product. Position will require sales work to the consumer in connection with an extensive educational campaign. Must be willing to travel, reliable, and determined to be successful. Salary and traveling expenses. For the young woman who can qualify and be accepted for surety bond this is a good opportunity to become associated in clean, pleasant, interesting outdoor work. Apply between 9 and 11 a. m. THE N. K. FAIRBANK COMPANY, 225 W. 18th-st.

TEACHER—NOT UNDER 25 NOR OVER 40, with normal school or college education, and at least 5 years' teaching experience, for a business opening with well established company; we are paying teachers from $1,800 to $3,600 a year and upward; business experience is not essential to begin with, as full instruction in duties is given; a moderate but adequate salary paid while learning. The position is open now or in June. Address JAMES KEDDIE, 104 S. Michigan-av., Chicago, Ill.

IMPORTANT POSITION

Open within 10 days; experience unnecessary; permanent, pleasant work; $200 per mo.; must be refined, over 27, have at least High school education, furnish A1 refs., and be unincumbered. MR. HOOVER, Room 913, 109 N. Wabash-av.

BURTON HOLMES TRAVELOGUES

offer unusual, attractive and remunerative traveling position, paying salary, commission, railroad fare; previous business experience unnecessary. W. R. Boag, Room 423, 106 S. Michigan-av.

FACTORY WORKERS,

UNSKILLED, FOR LIGHT FACTORY WORK; AMERICANS; 25 OR 26 YEARS OF AGE; MUST HAVE FAIR EDUCATION; BEST OF PAY AND STEADY WORK; GIVE PHONE NUMBER. ADDRESS S A 89, TRIBUNE.

CORSET MODEL—PERMAnent position modeling for size 25 corset. Address P K 52, Tribune.

WOMAN—REFINED, WITH PLEASING PERsonality and serious purpose, for position requiring some traveling; over 26; selling experience not essential but helpful. Free training and best coöperation. Position permanent, and will pay $50 week to right party. MR. HAWTHORNE, 835 Old Colony Bldg., 37 W. Van Buren-st.

GIRLS—NEAT APPEARING, 19 TO 26 years, to work as wardrobe attendants in first class hotels and cafes; good pay; must be trustworthy; exp. not necessary. CLIFFORD WOLF, 164 W. Washington-st., R. 308.

PLACES STILL OPEN FOR A FEW TRAVeling secretaries; work for refined and cultured ladies; salary, R. R. fare, commission. A. D. Dorsett, 205 W. Monroe, 10th flr.

ORDER FILLERS—SEVERAL, ON LADIES' skirts; good salary with constant advancement; experience not necessary. 434 S. Wabash, 3d floor.

LADIES—3, YOUNG, FREE TO TRAVEL, TO learn sales work. Apply MR. KIMERLING, 1735 Republic Bldg., today.

WOMEN—ENERGETIC; PROFITABLE OUTside work; no canvassing. 310 Tower Bldg.

CARETAKER—FOR GIRLS' SUBURBAN INstitution. Address P C 587, Tribune.

WANTED—FEMALE HELP.

Miscellaneous.

NOW OPEN. GOOD POSITIONS.

Splendid opportunities for capable young women to handle long distance telephone messages.

INTERESTING WORK.

CONGENIAL SURROUNDINGS.

Beginners are carefully trained under competent instructors before handling actual work.

RAPID ADVANCEMENT.

LIBERAL STARTING SALARY.

Applicants preferred between the ages of 17 and 23 years, with at least a grammar school education.

MISS F. WESTBY, ROOM 54, 111 N. FRANKLIN-ST.

GIRLS,

16 TO 25 YEARS OLD. for light, pleasant shop work with West Side manufacturer, assembling and inspecting light electrical devices. Experience not necessary. Our hours are from 8 a. m. to 5:10 p. m., with Saturday afternoons off. Steady work to those who show ability. Apply at

Benjamin Electric Mfg. Co., Room 856, 29 S. La Salle-st.

TRAVELING WOMEN.

One of the country's most successful business houses will have openings which must be filled between April 9 and 15 for several well educated women between 25 and 40, who are free to travel, are unincumbered, and have at least the equivalent of a high school education. These opportunities are due to the launching of a new proposition and offer opportunity to obtain desirable traveling positions with an immediate income at a time when growth is certain as the proposition develops. Positions will pay a moderate salary to start and are worth at least $50 per week to qualified women. Ask for F. H. PULFER, Room 1516 Garland Bldg., corner Wabash and Washington. Just across from Field's.

WOMEN

OFF PRESSERS

CUTTERS

POCKET MAKERS

LINING MAKERS

BUSHELMEN

EXAMINERS

Apply at the Employment Department.

SEARS, ROEBUCK & CO., Homan-av. and Arthington-st.

DESIRABLE TRAVELING POSITION WILL be vacant April 21; acceptable applicant must be over 25 years old, with high school or college education; unmarried woman or widow without incumbrance preferred; pleasing personality and adaptability essential; no investment necessary; no experience required; position permanent, with advancement; will pay right party $50 a week. Address N X 359, Tribune.

Employment Agencies.

"A. R. B. OPENINGS."

STENOGRAPHERS & TYPISTS—Stenographer, Traffic Exp., $22-$25. Stenographer and Bookkeeper, Real Estate, $23. Stenographer, Steel, $85. 3 Stenographers, Loop, $18. Stenographer, small office, $65. 4 Stenographers, $10-$12-$15. Typist, Ins., $15. 6 Typists, $10-$12-$14. Elliott Fisher Opr., 20.

BOOKKEEPERS & CLERKS—Bookkeeper, with knowledge of Steno., $80. Bookkeeper, Loop, Pubg., $22. Asst. Bookkeeper, $13-$18. Clerk, Ins., $55. Checker, Factory, no exp., $12. Clerk, extreme South Side, $12. 4 Office Girls, no exp. necessary. 2 File Clerks, $12.

REGISTRATION FREE.

AMERICAN RAILWAY BUREAU,

[Chicago's Greatest Employment Bureau], 1128 Lumber Exch. Bldg., 11 S. La Salle-st. Randolph 1049.

GLADER AGENCY. HIGH GRADE POSITIONS.

We have a number of excellent positions open.

We charge no registration fee.

GLADER AGENCY, Room 314 Women's Temple Bldg., 108 S. La Salle-st. Franklin 1914.

WE KNOW WHERE AND HOW TO PLACE YOU.

No Registration Fee.

MUTUAL SERVICE CORPORATION,

36 S. STATE-ST., 1516 NO. AMERICAN BLDG. RAND. 980.

—FREE REGISTRATION—

Stenogs., exp.	$15-25	Misc. clks.	$10-17
Stenogs., beg.	10-12	Bkprs., S. S.	18-20
Bus. bk.	17-18	Typists	12-18
Switchboard, S. S.	14-15	Clerks, H. S.	14-15
		Good at figs.	15-18
Switchboard, [loop]	13-14	File clerks	12-15
		Beg. office	10-11
Dictaphone, experienced	20-25		

SANGER, 17 N. La Salle-st.

HIGH GRADE WOMEN

Always do secure position through the

CRAIG AGENCY, Suite 614 Republic Bldg., State and Adams-sts. Phone Harrison 5142. All departments.

C. Q. SHEPHERD SERVICE.

"Brokers in Positions of the Higher Class."

Steno. and office clerk, $100.
Steno. (contr. exp.), $95.
Steno., S. S. bank, $90.
Typist and clerk (loop), $80.
Suite 451 Railway Exchange. Harrison 9596.

WOMEN—LET US PLACE YOU IN A GOOD position. You will like our personal service—it is different.

Employment and Sales Exec.	$150-$200
3 Stenographers	$20 to 25
7 Stenographers	18
Many Stenographers	$12 to 18

Typists, File Clerks, etc., etc., etc.

BUSINESS TRAINING & ADVISORY ASSN., 20 W. Jackson. Harrison 8879.

TYPIST AND BK., BROKER'S OFFICE	$20
Cashier and Ledger Clerk	$18
Longhand Biller, exp.	$17
Asst. Office Manager, age 25	$15-$18
Steno. and Office Asst., exp.	$15-$17
Typist, exp., rapid operator	$15
Lady, exp. compiling catalogues	$15
Office Asst. and File Clerk, exp.	$12
Office Girl, age 16, bright beginner	$10

KING'S AGENCY, 29 So. La Salle-st.

BOOKKPRS. AND STENOGRAPHERS, $25-$30; Stenographers, $12-$20; Ledger Clks., $75; Office Clerks, $12-$18; Typists, $15; File Clerks, $12. Merchants' Cler. Exch., 903, 133 W. Wash.-st.

HEAD WAITRESS, $80. HOUSEKEEPER, $60. Pastry Cook, $50. Pantry Girl, $40. Vegetable Cook, $60. Linen Room Girl, $50. CHICAGO HOTEL AGENCY, 333 S. Dearborn.

WANTED—FEMALE HELP.

Employment Agencies.

CONSOLIDATED AGENCIES

500 WESTMINSTER BLDG., 110 S. DEARBORN-ST.

Steno. and Dict. Opr.	$20-$25
Steno. and Correspondent, Woodlawn	20
Steno. and Bkkpr.	25
Stenographer, detail work, over 30	25
Stenographer and Asst. Bkpr.	$18-20
Steno. and Switchboard Opr., good hrs.; loop	18
Elliott Fisher Biller	$15-18
Typist and Switchboard Opr.	15
Stenographer, loop	18
Beg. Steno. and Genl. Ofc. Clk., loop	12
Beginner Stenographer	12
Typist and Genl. Ofc. Clk.	15
Typist, exc. oppor.; Mich.-blvd.	$16-18
Correspondent, own typing; loop; exc. oppor.	25
Assistant Bookkeeper, loop	20
Double Entry Bkpr., S. Mich.-av.	$20-23
Burroughs Bkp. Mach. Opr., near loop	16
Switchboard Opr. and Typist, S. W. S.	15
Multigraph Operator, loop	15
5 Genl. Ofc. and File Clks.	$11-15

NO REGISTRATION FEE. ALL POSITIONS GUARANTEED.

CONSOLIDATED SERVICE. MAJESTIC 8412.

Shirra Vocational Bureau.

Stenos., $20; typists, $15, for bank positions; typists, W. Side, $16-$17. 5 N. Wabash.

GIRLS—FOR ALL KINDS OF HOTEL AND restaurant work; also domestic. Hannaberg Employment Agency, 4107 Broadway.

COOKS, WAITRESSES, NURSES, 2D MAIDS; marr. couples; priv. fam., hotels, clubs, fact. insts. Jensen, 143 N. Dearborn, R. 34.

Free Typewriter Employm't Bureau.

BOOKKEEPER AND STENOGRAPHER — Combination; North Side; also loop; $25 to $35. OLIVER TYPEWRITER CO., 167 N. Dearborn.

STENOGRAPHERS, DICTAPHONE OPRS., and Typists. Royal Typewriter Co., 32 S. Wabash-av.

TRADE SCHOOLS.

COMPTOMETER SCHOOL, Conducted by the Makers of Machine.

FELT & TARRANT MFG. CO., 33 S. La Salle-st. Mon. 2580.

SECRETARYSHIP.

Educated, ambitious woman wanted to train by special three months' course at reduced rate. Call today. National Institute of Secretaries, 616 S. Michigan-av.

MUNICIPAL HOSPITAL OF TULSA, OKLA., offer a 3 year course in surgical, medical, and obstetrical nursing, $10 per month, books and full maintenance is given. Application blank upon request.

Burroughs and Comptometer

Day and evening classes. IVA M. SAMSON, 327 S. La Salle-st. Harrison 9420.

COMPTOMETER SCHOOL.

DAY AND EVENING CLASSES. E. C. WARNER, 14 E. JACKSON. TEL. WABASH 8582.

LEARN MARCEL WAVING, HAIRDRESSing, or beauty culture; I will teach you; have 15 years' experience. John Mueller, Majestic Bldg., Room 1404.

LADIES—LEARN HAIRDRESSING, BEAUty culture, or chiropody; day or even.; few weeks; be self-supporting; big pay. Call or write. MOLER COLLEGE, 105 S. Wells.

POWER SEWING MACHINE OPERATING taught. Master School, 118 N. La Salle-st.

DRESSMAK'G-MILLINERY SCHOOLS

DESIGNING, DRESSMAKING TAUGHT FOR business or home use; day or eve. Est. 1876. McDowell School, 209 S. State-st.

PERFECT DRESS DESIGNING GUARANteed; day, eve. class. Indept. Designing and Cutting Sch., 716 W. Madison. Monroe 896.

VALENTINE DRESSMAKING DESIGN COLleges; day, eve. 1850 N. Wells. 6205 S. Halsted. 2407 W. Madison. Sara Patek, Prin.

DRESS DESIGNING, PATTERN DRAFTING, fitting, cutting, sewing. Day or eve. inst. Master School of Designing, 118 N. La Salle.

S. T. TAYLOR'S SCHOOL, DRESS CUTting, fitting, designing, making, patterns, cut to measure, 177 N. State. Central 4521.

TYPEWRITERS AND SUPPLIES.

TYPEWRITERS SOLD—
Rented 3 mos., $6; invisible.
Rented 3 mos., $7.50 and up; visible.
American Writing Machine Co., 329 S. Dearborn-st. Harrison 1360.

BARGAIN.

3 new No. 5 Woodstocks, highest bidder. Rom 1901 Conway Bldg.

LATE MODEL UNDERWOODS, GOOD AS new; guaranteed for one year; also other makes at reasonable prices. W. H. FOX, 106 N. La Salle-st. Franklin 1570.

TYPEWRITERS—ALL MAKES RENTED—Sold on Rental Purchase Plan. Cent. 4651. Young Typewriter Co., Inc., 62 W. Madison.

TYPEWRITERS RENTED—3 MOS., AT $4 and up. Sold cash at $10 up. Beran Typewriter Co., 58 W. Washington-st. Cent. 6492.

WE RENT CORONAS.

Corona Typewriter Sales Co. Frank. 4992.

UNDERWOODS, OLIVERS, REMINGTONS—$15 to $45; terms to suit; or rented. Typewriter Co., 193 N. Dearborn. Central 6035.

TYPEWRITER HEADQUARTERS, INC. All makes for sale or rent. Lowest prices. 411 S. Dearborn, Old Colony Bldg. Harr. 2341.

TYPEWRITERS—ALL MAKES, SOLD OR rented; guaranteed. BEN SAMUELSON CO., Inc., 202, 219 S. Dearborn-st. Harr. 3084.

UNDERWOOD TYPEWRITERS, $30 UP; others $10 up. COMEGYS & CO., 115 S. Dearborn. Phone Randolph 1749.

2 UNDERWOODS FOR SALE CHEAP—ROOM 509, 202 S. Clark-st.

NO. 5 SMITH, MAHOG. TABLE AND ROLL top desk. Address N 185, Tribune.

DOGS, BIRDS, POULTRY, ETC.

FOR SALE—PEDIGREED AIREDALE PUPpies, dachshund, Boston terriers, Chester white pig, 150 pounds. 5732 Laflin-st. Prospect 722.

PEDIGREED RABBITS, GUINEA PIGS, EXcel. stock; all breeds. Supplies, crocks. Visitors welcome. 5136 W. Madison. Aust. 8254.

300 EGG INCUBATOR WITH TWO COMpartment best made 1,000 chick brooder; both for $50. Call 2121 N. Mozart.

FOR SALE—2,500 LAYING HENS, $2 EA.; also chicks, eggs, catalog free. States Poultry Farm, 9701 S. Western. Beverly 284.

FOR SALE—FINE GUINEA PIGS FOR breeding or pets. 9531 Longwood-drive.

BOSTON TER. PUPPIES, PEDIGREED, PER. mark, screw tail. 1652 W. Park-av.

FINE SINGING CANARIES, ALSO MATING females, reasonable. 1632 W. Park-av.

BOSTON TERRIERS, ALL AGES. AIREdales, watchdogs, puppies. 2212 Indiana-av.

FOR SALE—WHITE RUSSIAN WOLFhound. Waller, Lyons, Ill. Ph. Lyons 157R.

BOSTON TERRIERS, POMERANIANS, COCKer spaniel puppies. 3625 Cottage Grove.

CAMERAS, KODAKS, ETC.

NEW CATALOG—
SIXTY-FOUR PAGES
PLUMB FULL OF BARGAINS.
GET A COPY TODAY.
YOURS FOR THE ASKING.
DAVID STERN COMPANY,
IN BUSINESS SINCE 1885.
1027-1029 MADISON-ST.

For Camera Bargains Call

BASS CAMERA COMPANY, America's Modern Camera Exchange, 109 N. Dearborn-st. Majestic 9012.

2¼X3¼ AUTO GRAFLEX JR., B. & L. ZEISS Tessar Lens, F:4.5, $67.50. Central Camera Co., 124 S. Wabash-av.

1 KODAK SPL. ZEISS TESSAR F. 4.5 lens, $69.75. Kodaks and cameras bought, exchgd. Chicago Camera Co., 33 W. Monroe.

CAMERAS, KODAKS, LENSES, BINOCUlars bought, sold, exchanged, repaired. WEBSTER, Room 17, 26 W. Quincy-st.

FOR SALE—MOTION PICT. DEVELOP. OUTfit, printer, lights, etc. Address P 528, Tribune.

TRUNKS, BAGS, SUITCASES.

SECOND HAND TRUNKS

bought, sold, and exchanged. We have a large stock always on hand at very low prices. Fibre trunks only $6.95.

ADAMS TRUNK CO., 414 S. State-st. 177 W. Van Buren-st.

Second Hand Trunks & Bags

bought, sold, and exchanged. Large stock always on hand. We also do repairing. MONARCH TRUNK & LEATHER WORKS, 149 N. Dearborn-st. Central 8313.

Samples of Indestructo

Trunks, bags, suitcases, 25% to 33% on the dollar. Monarch Trunk and Leather Works, 149 N. Dearborn.

WE BUY AND SELL NEW AND SECOND hand trunks, suitcases, and traveling bags; large size trunks for $6.75. ABELSON TRUNK WORKS. We also do repairing. 502 S. State-st. Wabash 8074.

SCALES.

SCALES

of all kinds repaired and tested by experts. Atlantic Scale Works, 1652 Belmont-av. Wellington 1478.

SCALES REPAIRED, BOUGHT AND SOLD. COLUMBIA SCALE CO., 2439 N. Crawford. Albany 4.

COLLECTIONS.

WHO OWES YOU?

Can't you collect it? WE CAN. People's Collection Agency, 1709 W. 59th.

WE QUICKLY COLLECT CLAIMS OF every description on percentage. ADAMS ADJUSTMENT CO., 139 N. Clark-st.

TENTS, AWNINGS, ETC.

FOR SALE—250 TENTS, SLIGHTLY USED, many sizes; bargains. D. M. Kerr Mfg. Co., 1007 W. Madison-st. Ph. Main 333.

CLEANERS AND DYERS.

AUG. SCHWARTZ [EST. 1856], GENERAL Cleaner and Dyer of all Garments, Carpets, and Rugs. Prompt service. 3 stores—109-111 W. Illinois-st., 34 W. Randolph-st. Main 3520.

LOST AND FOUND.

ADDRESS BOOK—LOST—NEAR WILSON-AV. and Broadway; reward. H. S. HASTINGS, 4703 Winthrop-av.

BAG—LOST—ENGLEWOOD STATION; BL'K and white velvet; contained tapestry embroidery; reward. 5121 Drexel-blvd., 1st. Midway 6800.

BAR PIN—LOST—DIAMOND, PLATINUM, Thursday morning between Northwestern station and La Salle and Adams. Reward. Oak Park 1168.

BROOCH — LOST — SUNDAY, APRIL 6, BEtween Hood-av. and Union station; round gold set with pearls; family keepsake; reward. Sunnyside 4319.

BROOCH — LOST—DIAMOND, PLATINUM. Merit Cafe, 63d-st. and University sta. Reward. Call Franklin 5576.

CERTIFICATE OF MEMBERSHIP — LOST—No. 5456, Chicago Board of Trade, standing in the name of James H. Rawleigh. Address N C 409, Tribune.

CUFF BUTTON—LOST—ON APRIL 2; 1 link diamond. Return to FRANK HOUSEMAN, 561 Surf-st., Apt. S.

DOG—LOST—SATURDAY NIGHT, WHITE poodle dog; baby's pet; answers to name of Bouncer. Finder please Ph. Normal 4542 or deliver to FERGUSON, 6708 Prairie-av., and receive liberal reward.

DOG—LOST—BOSTON TERRIER, TUESDAY; wearing no collar. Return 1421 N. State. Reward.

DOG—LOST—WHITE POMERANIAN-SPITZ, lost 6 weeks ago; male, "Trouble." Reward. 4831 Kenwood. Ph. Drexel 7842.

LAW TEXT BOOK—LOST—VOL. IX. OF American Law Course. Finder please call Mrs. Beckwith at Coliseum 9220.

MUFF—LOST—HUDSON SEAL, FITCH TRIMmed, near corner Berteau and Lockwood; reward. Phone Kildare 8582.

NECK PIECE—LOST—BEAVER; WEDNESday eve., on West 12th-st., Lawndale-av., 15th-st., or on Clark-st., downtown; reward. Call Lawndale 5722.

PIN—LOST — APR. 2 OR 3 IN EITHER State-st. store, elevated, or street in Chi., gold scroll pin set small diamonds, larger diamond in center. Reward if returned G. T. BREEN, 400 Broadway, New York.

PURSE—FOUND—MARCH 26, NEW YORK Central, betw. Ind. Harbor, Chicago. Apply B. E. CLARK, 6806 Cornell-av.

RING—LOST—WILL PARTY WHO FOUND Solitaire diamond engagement ring, also cameo ring with small diamond setting in ladies' restroom at Owl Drug store, phone Englewood 476 or Harr. 5064? Liberal reward for return and no questions asked.

RING—LOST—LADIES', GOLD, SET WITH ruby, surrounded by small diamonds; lost in or about Cooper Carlton Hotel Wednesday night; reward. J. B. S., 1125 W. 35th-st. Drover 742.

RING—LOST—LADY'S DIAMOND, ROUND cluster setting, Wednesday eve.; liberal reward. Anderson, phone Harrison 6098.

RING—LOST—DIAMOND; AT COVENT GARden Theater, Wednesday afternoon; reward. Ph. Graceland 1145. MISS KIEBEL.

TO RENT—ROOMS—SOUTH.

CALUMET-AV., 5809, 1ST—TO RENT—LGE. rm., stm. ht., nr. L, suitable for light hskg.

CORNELL, 5534—TO RENT—LARGE SINgle room, $4 week. Blackstone 570.

CORNELL-AV., 5239, 2D—TO RENT—LRG. sunny frt. rm.; shower; gent. H. P. 5686.

FORTY-SEVENTH-ST., E., 1152, 3D APT.—To Rent—Beautiful large newly furnished room; closet, electric light, steam heat; I. C. and surface; $4 if permanent. Bell No. 3.

FORTY-SEVENTH-ST., E., 1127—TO RENT—Rooms, with or without bath.

GRAND-BLVD., 4809—TO RENT—PLEAS. frt. rm.; priv. bath; 1 or 2 gents.

GREENWOOD, 4313, 2D—TO RENT—1 OR 2 rms., kitchenette optional; I. C., L, 43d.

KENWOOD-AV., 6500—TO RENT—OUTSIDE rm., moderate price. 1525 Blackstone.

KIMBARK-AV., 6609—TO RENT—NICE PAR. bedrm.; mod. conveniences; home privileges; to gentleman; family 3 adults.

LAFLIN, 644?—TO RENT—LARGE FRT. rm., mod.; exc. trans.; gentleman pref.

MICH.-AV., NR. 59TH—TO RENT—FURN. rm. to gent; refs.; no other roomers. Normal 4864.

MICHIGAN, 4149—TO RENT—VERY DESIRable outside rooms; mod. apartment; reas. WARNER.

MICHIGAN, 4145, 2D—TO RENT—ATTRACtive furnished rooms, with private bath; good trans.

MICH., 3347—TO RENT—MOD. FRONT RM., priv. bath; 2 room suite, p. bath, kitch'ette.

OAKENWALD, 4527, 1ST—TO RENT—RM.; priv. fam.; nr. lake; bd. opt.; I. C., surf; young men.

OAKWOOD-BLVD., 441, 2D APT.—TO RENT—Furn. rm., run. water, priv. fam.; best trans.

PRAIRIE, 5745, 3D—TO RENT—LRG. FRT. rm., stm. ht., nr. L; also side rm., mod., nicely furn. Normal 7152. Hess.

TO RENT—LGE. LGT. FR. RM.; PRI. FAM.; home privs.; marr. cple.; ladies emp., gents; kitch. privs. if desired. Address P G 299, Tribune.

TO RENT—FINE 3 ROOM SUITE IN FASHionable district; convenient to I. C.; reasonable; refs. req. Address X O 508, Tribune.

TO RENT—ROOMS—NORTH.

ASTOR-ST., 1216—TO RENT—BEST LOCALity in city; comfortable rooms; rates reas.

CLARENDON-AV., 2D, 4000—TO RENT—Nicely furn. fr. rm.; Sheridan exp. and bus.

CRESCENT-PL., 835—TO RENT—SUITE 2 front rms.; large, light liv. rm., mah. furn.; piano; 1 blk. lake; priv. fam.; for 2 gent.; refs. exch. Wellington 7068.

CRESCENT-PL., 916, 3D—TO RENT—RM.; Sher. exp. Wellington 8770.

DELAWARE-PL., E., 16—TO RENT—FURN. room, suitable for 1 or 2 gentlemen, walking distance.

BOARD & LODGING—NORTHWEST.

WANTED—TO BOARD LITTLE GIRL 5 OR over; good home. Belmont 1683.

BOARD AND LODGING—WEST.

MOD. 4 RM. WITH BOARD, $13-$14 PER week; 1st fl., corner; free use of large billiard rm. and piano; 1 blk. to Madison, opp. Garf. Pk. Kedzie 2690. Gentleman preferred.

ELDERLY LADY TO ASSIST WITH LIGHT hswk. in exchange for room and board. Ph. Austin 3292.

HOTELS.

Drexel Arms

FINEST BOULEVARD LOCATION.
Large, attractive rooms with private bath.
ONE PERSON ......$1.75, $2, $2.50 A DAY
TWO PEOPLE ....$2, $2.50, $3 A DAY
SPECIAL WEEKLY RATES. 200 ROOMS.
Every modern convenience; 18 min. from center. Cot. Grove cars to door; elevated and Ill. Central 2 blocks. Ph. Drexel 9573.
CAFE THE BEST. MODERATE PRICES.
DREXEL AND OAKWOOD-BLVDS.

HOTEL GRASMERE.
European.
4621 Sheridan-rd.
Ravenswood 3701.

MOST EXCLUSIVE hotel on North Shore. Just completed; every room with bath, single or en suite, with private porches, large, beautiful sun parlor. Wilson-av. sta. N. W. El., 18 min. to loop. Two blocks from lake.

DREXEL VIEW,
Drexel-blvd. and 44th-st.
EVERY MODERN CONVENIENCE.
EXCELLENT FAMILY HOTEL.
CAFE WITH WHOLESOME HOME COOKED MEALS. MODERATE RATES.
TELEPHONE: KENWOOD 9000.

HOTEL PLYMOUTH,
4700 Broadway.
Edgewater 9200.

MODERN, FIREproof rooms with bath. Rooms convenient to bath. Reasonable daily and weekly rates. Wilson-av. express. Broadway surface car.

HOTEL BIRCHMONT,
GREENVIEW-AV. AT FARGO-AV.
A residential hotel; American plan; on North Shore, near L station. SPECIAL RATES on yearly contracts. One to five room suites. Every room has a private bath.

BEST PLACE TO STOP—
CHICAGO HOTEL,
75C A DAY—SPECIAL—$3 A WEEK.
22 S. CLARK-ST., close to MADISON-ST.

TO RENT—FURNISHED HOUSES.

TO RENT—TO RESPONSIBLE FAMILY without children, June to October; comfortable, well furnished seven room home in La Grange, convenient to station; references required. Smythe, 123 S. Madison-av. Telephone La Grange 1411.

TO RENT—ELEGANTLY FURN. 10 ROOM house; Kermanshah rugs, baby grand piano, beautifully appointed 6 bedrooms; ½ block Linc. Park; $150 per mo.; best ref. Phone Diversey 9368. 428 Roslyn-pl.

TO RENT—FURN. MODERN HOUSE OF 7 rms. and bath, 1 blk. from N. W. L. on N. side, owner must leave city for business in the east, will rent for 6 months or more. Ph. Rogers Park 862.

WANTED—TO RENT—HOUSES.

WANTED—TO RENT—NICELY FURN. house or apt., 8 or 9 rms., nr. park or in suburb, for summer, at once; best refs. Monticello 2995.

WANTED—TO RENT—WITH OPTION TO buy, modern 7-9 r. house, with garage pref.; pay $60-$75; Rogers Pk. or Evanston. HINZ, 1318 Republic Bldg.

WANTED—TO RENT—WITH OPTION TO buy, 5 or 6 rm. house or bungalow, N. or N. W. Side. M. WENZ, 542 S. Wabash, Ph. Wabash 4817.

WANTED—TO RENT—3 OR 4 RM. COTtage with barn and lrg. lot. Address L 288, Tribune.

WANTED—TO RENT—SMALL HOUSE IN Beverly Hills. Address N X 187, Tribune.

TO RENT—SUMMER RESORTS.

TO RENT—CHANNEL LAKE, ANTIOCH, Ill., 4 and 8 room cottage. Ph. Monticello 960.

TO RENT — FURN. COTTAGES, TOMAhawk Lake, Wis. Address P 398, Tribune.

TO RENT—FLATS—SOUTH.

TO RENT—ELEGANT NEW STEAM HEATed apartments in a highly restricted residence district; now nearing completion. Make your selection today. Some ready next week, others about May 1. Illinois Central transportation, 103d-st. station; also surface lines.
10329 Eberhart-av. 10326 Forest-av.
10331 Eberhart-av. 10326 Calumet-av.
These apartments are handsomely appointed, perfect light and ventilation; sun parlors, reception halls, private porches, large back yard; Shirk cork filled refrigerators, outside icing; black walnut sideboards, base type bathtubs, kitchens finished in natural birch, maple floors; vestibules white enamel finish; mosaic floors.
Open for inspection. Do not delay. They are going fast.
OFFICE 345 E. 103D-ST.

TO RENT—FLATS—NORTH.

TO RENT—DESIRABLE BACHELOR'S APT., 45 Cedar-st., ½ blk. Lake Shore-dr., in ultra-fashionable district and walking distance to loop; an elegant 11 rm. apt., 4 baths, 2 sleeping porches; large living room and very large dining room; 4 master chambers and orangerie off breakfast room with solid glass ceiling; isolated quarters for servants; artistic decorations. For further particulars see NEIL RUPPERT, Office, 932 Rush-st., Agent. Ph. Sup. 7238; or res., Sup. 3224.

FOR IMMEDIATE POSSESSION.
5 RM. APT., $45.00.
4 RM. APT., $42.50.
WM. MASON,
Rogers Park 144. 2033 Birchwood-av.
West of Howard L Station.

TO RENT—
Desirable Modern Apartments.
137 E. Chicago-av., Bldg., Corner N. Michigan-av., 609 Rush-st.
Within walking distance to Loop.
WINSTON & CO.,
1414 First Nat'l Bank Bldg.
Central 4204.

TO RENT—658 CORNELIA, 3 RMS...$42.50
654 Cornelia, 4 rms.......... 52.50
1243 Byron, 4 rms.......... 42.50
3856 N. Clark, 5 rms.......... 47.50
600 Gary-pl., 3 rms.......... 55.00
See janitor or call Becklenberg. Randolph 6171.

TO RENT—FLATS—NORTHWEST.

TO RENT—5 ROOM FLAT IN BRICK BLDG., stove heat, newly decorated, hardwood flrs., modern plumbing; cheapest rent in Chicago; one block from Norwood Park station, Northwestern R. R. Tel. Newcastle 984. Eckhoff.

TO RENT—FLATS—WEST.

STEAM HEAT, LOW RENT.
6 rooms, 2d, 52 N. Washtenaw-av...$27.50
4 rooms, 4th, 1357 W. Harrison-st.... 22.50
6 rms., 1st, 2701 Washington-blvd.... 35.00
CREMIN & O'CONNOR,
105 N. Clark-st. Randolph 3124.

TO RENT—COLORED.
4 r. flat, unheated.
1968 Ogden-av.
EDDY, Main 4162.

TO RENT—COLORED.
2 and 3 r. flats.
2136 Austin-av.
EDDY, Main 4162.

WANTED—TO RENT—FLATS.

WANTED — TO RENT — 5 OR 6 ROOM furnished flat, no farther than about 3500 E. of N. Clark-st.; couple and maid; will pay for first class apartment up to $125 per month. Jos. Suffrin, 501 Milwaukee-av. Monroe 3737.

WANTED — TO RENT — HIGH CLASS business man and wife would occupy furnished suite or apt.; best type and location only; May 1 for summer; references; give full details in reply. Address P 415, Tribune.

WANTED—TO RENT—GOOD HEATED apartment; sun porch preferred; 3 bedrms.; location near Garfield Park, Oak Park, and Austin. Telephone Kedzie 5210.

FLATS AND HOUSES LISTED.

WANTED—TO RENT—FLATS.
CHANDLER, HILDRETH & CO.,
Branch office, 2741 N. Clark-st.

TO RENT—STORES—DOWNTOWN.

TO RENT—
STORES IN
FRANKLIN BUILDING,
519-531 S. DEARBORN-ST.
17x68 and 24x68,
with basement space.
Mill, Sprinkled building.
Steam heat. Term leases.
Keys with engineer.
JOHN R. MAGILL & CO., AGENTS,
35 N. Dearborn-st. Central 7900.

TO RENT—STORE AND BASEMENT, 25X160 ft.; fine light store and dry basement in high class sprinkled building. Steam heat and toilets. Very low insurance rate. Exceptional shipping facilities. Convenient to passenger and freight depots. Ready for immediate occupancy. TINGUE, BROWN & CO., 1227 S. Wabash-av.

TO RENT—602 W. LAKE, COR. JEFFERson, 22x60; watchman, janitor free. Apply HENRY PRIMUS, base., 200 Jefferson-st.

TO RENT—STORES—SOUTH.

FINE DOUBLE FRONT.
40x60, 111-13 E. 51st-st. Rent right. PARMLY, 37 W. Van Buren-st. Ph. Har. 2350.

TO RENT—OFFICES AND STUDIOS.

Downtown.

TO RENT— OFFICES.
For Manufacturers' Agents and kindred lines, in the
NORTHERN OFFICE BUILDING,
186 N. La Salle-st.
S. W. Corner Lake-st.
Light and attractive offices with high grade service, ample elevator equipment, heat, and janitor service, at $15 per month and up.
JOHN R. MAGILL & CO., AGENTS,
35 N. Dearborn-st.
Agent in building, Room 203.
Central 7900.

TO RENT—
COLUMBUS MEMORIAL BUILDING,
31 N. STATE-ST.
PHYSICIANS' OFFICES.
5 offices for the entire day, at $35 to $62.50.
4 offices for part day, at $22.50 to $32.50.
1 suite of 2 offices and waiting room, at $65.00.
JOHN R. MAGILL & CO., AGENTS,
35 N. Dearborn-st.
Office of the building, Room 1001.
Central 7900.

CONSUMERS,
220 S. STATE-ST.
and
KESNER,
5 N. WABASH-AV.
BUILDINGS.
Very desirable space available for immediate and May 1st possession.
J. L. KESNER,
5 N. WABASH-AV. RANDOLPH 4660.

OFFICES, SHOPS, STORES IN NEW KIMBALL BLDG.
WABASH AND JACKSON.
3d floor, 6,000 sq. ft., desirable for large office or store, large display windows on corridor, ample windows.
2d floor, 6,000 sq. ft., good space, excellent location for bank.
1st floor, 16x21 ft., Wabash-av. frontage, suitable for store or shop.

WANTED—TO RENT—MANUFACT'G.

WANTED—TO RENT—A SMALL FACTORY by May 1, ground floor of about 5,000 sq. ft., to be used for engineering offices and experimental shop; must have large door not less than 9 ft. wide by 12 ft. high; must be in good condition and centrally located. Preferably on the west side. Address P C 292, Tribune.

WANTED — TO RENT OR BUY — SMALL well equipped machine shop or toolroom; south or southwest side; must be reasonable. Address P E 205, Tribune.

WANTED—TO RENT OR BUY—MFG. AND warehouse bldg. PAUL C. LOEBER & CO., 1501 Conway Bldg.

WANTED—TO RENT—SMALL MACHINE shop, equipped for light manufacturing. Address P O 385, Tribune.

WANTED—TO RENT—OR WILL BUY IN city, small, modern factory nr. good transp. Address P 433, Tribune.

WANTED—TO BUY OR RENT MFG. AND warehouse bldgs. PAUL C. LOEBER & CO., 1501 Conway Bldg.

TO RENT—BUILDINGS.

TO RENT—OR SALE — MILL CONSTR. sprinkled bldg., cont. 125,000 ft. of daylight flr. space; pass. and frt. elevs.; B. & O. C. T. switch track; imm. poss. J. J. HARRINGTON & CO., 812 1st Natl. Bk. Bldg.

TO RENT — BUILDINGS, STORES, AND floors, in all parts of the city. Send for list. WILLIS & FRANKENSTEIN, 110 S. Dearbn.

TO RENT—BLDG., 20 E. ILLINOIS; 7,500 ft.; steam heat; elec.; frt. elev. J. P. Strickland & Co. Harr. 8774.

TO RENT—HOTELS.

TO RENT—200 ROOM HOTEL
Located on splendid Hyde Park business corner, Chicago. Tenant must supply furniture and equipment.
JOSEPH K. BRITTAIN,
140 S. DEARBORN-ST.

TO RENT—MAY 1, 1006-1008-1010 W. Madison-st., at Morgan. 63 rooms. Steam plant. E. WOLTERSDORF & CO., 1607 Madison.

TO RENT—HOTEL, 27-54 R., FUR. R. 705, 230 S. La Salle-st. Wabash 6672.

TO RENT—THEATERS.

TO RENT—300 SEATS; NOW RUNNING; N. W. Side. Address S 378, Tribune.

REAL ESTATE FOR SALE.

APARTMENTS—SOUTH SIDE.

FOR SALE.
One of the Most
Beautifully Located High
Class Bldgs. in Chicago.

PROMINENT CORNER FRONTING 320 FT. ON 2 BLVDS. IN THE EXCLUSIVE RESIDENCE SECTION. SUPERIOR CONSTRUCTION. HANDSOME ARCHITECTURAL DESIGN. SUN PARLORS, AND 3 BATHROOMS, ENGLISH BASEM'T. EVERY MODERN APPOINTMENT AND CONVENIENCE. ERECTED AS A PERMANENT INVESTMENT.
PRICE $175,000. LEASED FOR $21,500 YR. PAYS $14,000 YR. NET ABOVE TAXES AND OPERATING CHARGES.
WILL ENTERTAIN A HIGHLY IMPROVED FARM OR COUNTRY ESTATE, A MODERN CITY OR SUBURBAN HOME, $50,000 TO $100,000 IN PART PAYMENT. $75,000 CAN REMAIN ON THE PROPERTY FOR 5 YRS.
W. K. YOUNG & BRO., BANK FLOOR, Marquette Bldg., Dearborn and Adams, Exclusive Agents.

Best Values in
Well Located Apt.
Property in Chicago.

Handsome 3 apt. bldg. on Greenwood-av., near Hyde Pk.-blvd.; lot 45x178; 7 rooms, 3 bathrooms, sun parlors brick garages; Price $32,000; rented for $5,000 yr.; $12,000 cash, bal. 5 yrs.

KENWOOD 6 APT. BLDG., south of 47th-st., east front, overlooking the lake; 7 and 8 rooms. Leased for $4,000 yr. Exceptional purchase at $32,500.

WOODLAWN 6 APT. BLDG.; 7 rooms; superior construction; lot 50x166; choice location. Near the Midway and university. Rentals $3,150; will be increased to $3,500. Price $18,000, $5,000 cash; loan runs 5 yrs.

W. K. YOUNG & BRO., Bank Floor, Marquette Bldg. 140 S. Dearborn-st.

FOR SALE—2 APT., 6150 RHODES-AV., 5-6 lge. light rms.; dining rm. rear; 30x125; $6,000; clear; make an offer.

APARTMENTS—NORTH SIDE.

A BEAUTIFUL

15 flat bldg., sun parlors, nearly new, well located; abundant sunlight and air; facing N. and E. Or exchange for large, well imp. unincumbered farm or farms. Owner selling out. Will deal with prospective buyers or their agents. Write fully. Address S 169, Tribune.

WEST RAVENSWOOD.

3 story brick, 1 of 5, 2 of 6 rooms and 3 rooms in basemt.; hot water heat; lot 30x123; mtge. $6,500; gross rents $1,644; can be increased. Price $12,500.
COCHRAN & McCLUER,
1125 Bryn Mawr-av. Edge. 1866.

FOR SALE—CASH ONLY—VERY HIGH grade 18 apt. bldg., 4 and 5 rooms, sun parlors, and sleeping porches. Built three years ago by day labor by owner, who is established contractor. 2 blocks from Argyle L station. Rent $10,800; will be increased. Price $72,000. Amount of cash required, $12,000, bal. to suit. Address S 377, Tribune.

FOR SALE—WILL SACRIFICE MY HIGH grade 6 flat in N. Edgewater; sun parlors, 3 car garage; extra well built; rents $3,940. Can increase; mortgage $11,000; price $28,000; will take residence as part payment. Address O G 203, Tribune.

FOR SALE—2 FLAT BRICK, 5-5 ROOMS; steam heat, elect. light, front and rear porches; mod; 1928 Oakdale-av., near Robey; rents $32.50 and $35; fine chance to get home and income from 2d flat; price $5,250; half cash, bal. 5 yrs. Owner on premises.

2 FLAT BARGAIN.

Osgood-st. near Belmont; mtg. $1,600; rents $400; will sell for $2,850. Phone Edgewater 4784.

FOR SALE—H. G. 6 APT. BLDG., KENmore-av., nr. Edge. Beach hotel, 2-5 4-6 apt., 2 baths in each. Rents $5,700. Pr. $38,000. Take back $25,000 mtg. Address O 416, Tribune.

WIDOW MUST SELL

3 flat, B., stove and fur. ht., el. lt., all 7 rooms, E. of Clark, N. of Belmont; price $8,100. Address O G 505, Tribune.

FOR SALE—I WANT TO DISPOSE OF MY 3 and 6 apt. bldgs.; might consider some clear

BUSINESS PROPERTY—NORTH.

FOR SALE—5044 N. CLARK-ST., 3 STORY and basement brick building. 1 store and 2 6 room apts.; lot 25x125; rents $1,444 per year; steam heat, Kewanee boiler, and hot water heater; price $10,500. For sale by owner, RUD LOULA, 4358 Broadway. Phone Graceland 8827.

FOR SALE OR EXCH.—STORE AND 4 flats; steam heat; frame; brick garage for 2 cars; Clark-st., Edg.; rents $1,500; mtg. $7,500; price $11,000. Address N T 501, Tribune.

FOR SALE—COAL YARD SUITABLE FOR any other purpose; barn for 20 horses, garage for 2 cars; office; lot 75x125; 6 flat brick; stove; rent $1,200; price $15,000; sell on terms. TONGELN, 2555 Lincoln-av.

FOR SALE — EDGEWATER BUSINESS corner, 3 story brick bldg., 2 large stores, 4 offices, 4 flats; deep lot, with room for 6 flats; rental over $5,000. Ph. Ravenswood 6663.

BUSINESS PROPERTY—N. W.

FOR SALE—OAKLEY THEATER BLDG., Chicago-av. and Oakley-blvd.; 1,100 seat theater, stores, offices, and lodge hall; rented to one responsible party 10 year lease, $11,000 per year; will trade equity for clear property. A. FLOWER, 371 W. Jackson-blvd.

FOR SALE—2 STORY FRAME FLAT AND store, 40 feet frontage; 3710 Montrose-av.; price $4,200. Inquire DIERSSEN, 815, 11 S. La Salle-st. Phone Cent. 1228.

FOR SALE—2 STORY BRICK BAS. STORE and flat, 25x80; also large garage and shop in rear; A1 imp.; fine cond.; rent $100 to $125; equity $8,000. 3529 Fullerton-av.

BUSINESS PROPERTY—WEST.

FOR SALE—TO SETTLE AN ESTATE—N. W. corner Kedzie-av. and Harrison-st., 6 stores and doctors' officers.
P. H. DAWSON & CO.,
3221 FLOURNOY-ST.
KEDZIE 2906.

FOR SALE—AT A BARGAIN, 2718 ADAMS, widow will sacrifice her 2 flat brick and

HOUSES—SOUTH SIDE.

TO DIVIDE ESTATE
IMMEDIATE POSSESSION.

10 RM. RESIDENCE BELOW COST.
1447 E. 72d-pl.; 50 ft. lot; nr. cars and I. C. station; oak trim; furnace heat; heirs will take $4,000 for quick sale; needs some repairs; building alone and one lot would be big bargain at price asked. Tremendous snap. TAKKEN, 6948 Stony Island. Hyde Park 456.

HOUSES—SOUTHWEST SIDE.

6345 S. HOYNE.

Cottage with large attic and 2 lots; chicken house; price $3,850; $500 down, balance $18 month.
FRED'K H. FROEMKE & CO.,
1709 W. 59th-st. Prospect 4133.

FOR SALE—$100 DOWN TAKES COTTAGE, 5731 S. Hoyne-av., balance same as rent; price $2,450.
FRED'K H. FROEMKE & CO.,
1709 W. 59th-st. Pros. 4133.

FOR SALE—BARGAINS IN MODERN HOMES S. W. Side, easy terms. JOSEPH FLEMING, Phone Prospect 4503. Hrs. 3:30 to 7:30 p. m.

FOR SALE—$25 OR $50 CASH, BAL. $10 month, buys ¼ or ½ acre chicken farm; new bldgs. Room 1620 Ashland Block.

FOR SALE—7 RMS., ST. HT., ELEC. LT., resid., $3,500. 3641 W. 63d-pl.

HOUSES—NORTH SIDE.

DISTINCTIVE HOME.

Beautiful modern residence, 100 ft. from the lake, convenient to the "L" station, 8 spacious rooms, lot 50x176, glassed in front porch, tile roof, costly decorations and lighting fixtures, garage; owner has just spent $2,500 on place putting it in perfect condition.
Price, $20,000, $10,000 cash, bal. loan.
W. K. YOUNG & BRO., 4001 Sheridan-rd. [Bolyeat.] Phone 1107 Lake View.

FOR SALE—$1,000 CASH, $35 MONTHLY, buys substantial, well built 8 room home; oak trim; parquet floors; el.

VACANT—SOUTH SIDE.

HAVE YOU NOTICED
THIS BARGAIN?

Indiana-av., nr. 23d-st., 100x187 ft., old improvements; only.......... $35,000
R. M. O'BRIEN & CO.,
3457 Indiana-av. Doug. 1588.

FOR SALE—AM GOING TO SELL FOR THE best cash offer—
150x125 on 97th nr. Eggleston.
50x125 on 99th nr. Eggleston.
Look at the lots; bring in offer.
G. R. QUIN, 36 S. State-st. Rand. 6161.

FOR SALE — CHEAP, 30 FT. LOT IN A highly restricted neighborhood, one block from 2 car lines. Sewer, water, gas, electricity and walks in. Near 79th-st. Only $495; terms to suit. F. A. JOHNSON, Room 40, 156 W. Washington-st. Franklin 1155.

FOR SALE—SNAP FOR BUILDERS. Michigan-av., s. of 70th; 100 ft. east and 123 west front; clear; $38 ft.
GAY, 7057 Wentworth-av. Stew. 7893.

FOR SALE—EQUITY IN LOT NEAR 79TH and Cottage Gr. Address P 323, Tribune.

VACANT—SOUTHWEST SIDE.

WILL SELL ON TERMS

My lots in the Marquette district, right across the the street from the park, at a lower price than others ask; reasonable; also build you a bungalow same as rent. Address P S 338, Tribune.

VACANT—NORTH SIDE.

GARAGE LOCATION.

N. Clark-st., near Lawrence, 86x145 ft., best garage location in city; consider lease; price low for cash. Address O G 432, Tribune.

FOR SALE—NEED MONEY—WILL SELL $795 lot for $595. Vicinity Edge. Golf Club. Don't ans. if you haven't the money. Quick action necessary. Address X P 214, Tribune.

FOR SALE—EXCEPTIONAL VALUE FOR

REAL ESTATE—OAK PK., AUSTIN.

FOR SALE—OWNER, MOVED WEST, OFfers a REAL BARGAIN in 4 bedrm. home near Oak Pk. "L." Large porch across entire front. Double living rm. with FIREPLACE. Beautiful PARQUET FLOORS. South dining rm. with FIREPLACE. Beautiful PARQUET FLOORS. South dining rm. 4 LARGE BEDRMS., 1 across entire front. Semi-fireproof roof. Stone foundation. Beautiful wooded lot 50x172 ft. Price for quick sale only $5,750.
W. H. WRIGHT & CO.,
5613 W. Lake-st. [Formerly South-blvd.] Opp. Central-av. Sta. Oak Pk. "L." Ph. Austin 683 or 684. Oak Pk. 833.

AUSTIN HOME.

Beautiful, modern 6 rm. brick house, for less than the value of the lot; one block from Wash.-blvd.; one of the finest corners in Austin; 67½ feet frontage. Lot alone worth $6,500. For quick sale $5,950.

SEE MR. BERNDT.
CHANDLER,
HILDRETH & CO.,
Central 5151. 56 W. Washington-st.

FOR SALE—BEAUTIFUL HOT WATER heated 6 rm. residence, 1 blk. Columbus Park; large living rm., natural fireplace, low buffet, long mirror, 3 spacious bedrms. [one across front], glazed sleeping porch; front and rear porches, glazed and screened; instantaneous domestic heater; modern; garage; price $6,800. Terms.
O'CONNOR BROS., 5920 W. Madison. Aus. 384.

20 BRICK BUNGALOWS

Now being built in beautiful Austin Home Addition, between Menard-av. and Austin-blvd.; near Division-st.; all modern improvements; furnace or hot water heat; wide lots; paved streets; ranging in price from $5,000 and up; terms can be arranged. WASSELL, BRAMBERG & CO., Austin Home Builders, 5816 W. Division-st.

REAL ESTATE—SUB'N—SOUTH.

RIDGE PROPERTY.

REAL ESTATE—SUB'N—WEST.

A CHARMING HOME
With a Little Lake and a
WOODED ISLAND.

All your own; 40 minutes from Chicago. Call for photographs and descriptive matter. COLLINS & GAUNTLETT, 32 W. Wash. City ph. Rand. 3980 or Glen Ellyn 84-R.

ACRES AND HALF ACRES.

We have them on good transportation.
NOW IS THE TIME
to get that garden plot before the spring rush and while prices are low.
E. A. CUMMINGS & CO.,
Central 24. 40 N. Dearborn-st.

FOR SALE—IN LA GRANGE; DE LUXE subdivision, a $3,200 lot, if sold this week $1,800; 80x150, with all improvements in and paid; hedge fence in rear; shrubs in front and parkway; sidewalk, curb cut for driveway; 3 blocks to Stone-av. depot, Country Club, and car line. Address P X 422, Tribune.

WILL SACRIFICE

MY NEW CLASSY BUNG.; FIREPLACE, ETC.; LARGE LOT; TREES, FRUIT; 1 BLK. STA. PHOTOS AT OFFICE.
ROLLO SHANKS,
808 OTIS BLDG. MAIN 2273.

FOR SALE—RIVER FOREST HOME; IDEAL for children or large family; lot 100x212; 11 rooms, 2 baths, fireplace, large porch, garage; trees, apples, cherries, pears, grapes, currants, strawberries, asparagus, etc.; $13,500. Owner, River Forest 1194 or Central 7169.

MUST SELL

My beautiful, mod. bungalow, 3 a.; garage, poul. hse., 500 chickens, ducks, geese, etc.; terms; 5 blocks depot. Rollo Shanks, 808 Otis Bldg. Ph. Main 2273.

FOR SALE—BARGAIN, 2 ELEGANT 5 R. bungalows, easy terms, 1 with lot 60x282, $4,300; other with 177x297, $6,500, near Q and La Grange cars, 8½c fare. A. Mandel, Owner, 427 Arden-av., Hollywood, or R. 1400, 36 S. State. Central 1385.

FOR SALE—40,000 SQUARE FEET OF FINE garden land, 1¾c per sq. foot; $25 cash,

REAL ESTATE—FARM LANDS.

Illinois.

FOR SALE—5 ACRES; NOW IS THE TIME to prepare for your spring planting. 5 acres of Cook County's best land, suitable for garden or chicken raising, high rolling land, all under tile, only 45 minutes out on the Rock Island R. R., with excellent suburban service. Price only $1,500, on terms of $150 down, balance monthly. As this is a real bargain, it will pay you to act at once. Call, write, or phone E. E. ELMORE, Rm. 40, 106 N. La Salle-st. Main 2043.

Choice Will County Farm,

At New Lennox, 34 mi. west of Chicago, 5 mi. east of Joliet; finest black loam land; one of the best stock farms in state; good improvements; will divide 600 acres into 125 acres or more; must be sold to settle estate. Act now. E. SUMNER WALKER, 1535 Jarvis-av. Rogers Park 169.

FOR SALE—7½ ACRES OF FINE BLACK land, 9 miles from Chicago, with house and other buildings; fruit and shade trees; 5 blocks to station, in good suburban town on Northwestern Ry.; $4,200; $500 down and $40 per month. Let your rent pay for a home where land is growing very valuable. G. A. FERREE, 5540 Kenmore-av. Sunnyside 6087.

FOR SALE—8 FARMS BY OWNER. 224, 221, 200, 200, 160, 107, 27, 25, and 10 acres, all in the vicinity of Elgin and in the district of the famous Fox River Valley, mostly rich black loam, well improved and located; can give possession at once, fully equipped and ready for operation; terms easy; no trade or commission to pay.
JAMES DORSEY.
34 Nolting Block. Elgin, Ill.

Indiana.

Rich Land Cheap

Must sell at sacrifice entire acreage of two very large estates within the next five months. Any size farm you desire. 60 miles from Chicago. Good transportation. Rich black loam soil with clay subsoil. Some of these lands suited to growing all kinds of vegetables, especially onions and celery. No better section for corn and general farming. Several hundred acres of wheat and rye now growing. Excellent improvements, including houses, barns, outbuildings, and windmills. Land within 1 to 3 miles from railroad stations, on stone roads. Mostly tiled, good outlets to dredged ditch. Great opportunity—can't last long. Call or write today. ED OLIVER, 208 S. La Salle-st., Room 1840, Chicago.

FOR SALE—A 65 ACRE FARM, 2½ HOURS from Chicago, near New Carlisle, Ind.; 8 room house, heated; farm planted in rye, clover, corn, oats, and orchard; soil is heavy clay loam; horses, cows, 2 heifers, and 1 bull, and a complete set of implements to work farm; will sacrifice for $8,000 and make terms. Address X L 65, Tribune.

FOR SALE—CHEAP, BY OWNER, IF TAKEN this month, fine 120 a. imp. farm, Laporte Co., Ind.; small cash payment down, balance easy terms. Address P 529, Tribune.

Iowa.

FOR SALE — WELL IMPROVED 80 ACRE farm, located in Central Iowa, 2½ miles from good town; good soil and very productive; can carry $6,000 at 5½%; priced for a quick deal at $150 per acre. No trades. Address J L 35, Tribune.

REAL ESTATE—FARM LANDS.

Wisconsin.

FOR SALE—ACTUAL SETTLERS WANTED UNDER THE TOMAHAWK LAND SETTLEMENT PLAN.

WE START YOU

FOR SALE—WE ARE OWNERS AND OFFER for sale on our easy payment plan, scattered 40 to 640 acres of cutover land; some partly cleared, near towns, railroad, lakes and fishing streams; soil is adopted to general grain farming, root crops, dairying, sheep and cattle raising; $10 and up per acre. Mr. Rusch.
FREDERICK H. BARTLETT & CO., 69 W. Washington-st.

SPECIAL APRIL OFFER.

We give one cow, two pigs, and 12 chickens to each purchaser of one of our 40, 80, or 160 acre farms in the famous Clover, Potato, and lake region of Vilas County, Wisconsin. Price $20 per acre. Easy terms. Write or call. G. F. SANBORN, Owner, 908 Peoples Gas Bldg., Chicago.

FOR SALE—BEAR LAKE SETTLEMENT IS the choicest part of Douglas county, Wisconsin. Bardon-av. connects it with Superior and Duluth and a county road connects the settlement with the summer resort town of Solon Springs on Upper Lake St. Croix. Good lands at reasonable prices and easy terms. Farmers' Land and Cattle Company, Globe Building, St. Paul, Minn.

FOR SALE — CENTRAL WIS. FARM LAND. $15 ACRE; CASH OR TIME PAYMENTS. SEE NEHF. 21 N. LA SALLE. OWNER.

FOR SALE — CHOICE LAKE SHOREAGE; wild farm lands and timber lands at your own price. Write Box 47, Eau Claire, Wis.

Miscellaneous.

FOR SALE—BARGAINS IN FARMS FOR actual buyers or investors; size, location, and price to suit. S. A. FRENCH & CO., 60 W. Washington-st. Central 4973.

REAL ESTATE—CATTLE RANCHES.

FOR SALE—CATTLE, SHEEP, HOG, ALFALFA, fruit, and irrigated ranches in the west and great southwest. JAMES A. ODELL, Rm. 1403 Gt. North Bldg.

LAND INFORMATION.

FREE WISCONSIN BULLETIN—SOIL, CLIMATE, and crops. IMMIGRATION BUREAU, Department of Agriculture, Madison, Wis.

REAL ESTATE WANTED.

For Cash.

WANTED.
APARTMENT BUILDINGS.
Will pay cash for real bargains in modern apt. bldg.
K. R. Beak & Co., 10 S. La Salle-st.

WILL BUY FARM
Of about 40 to 80 a., in the South or Southwest; give description, terms, and all inf. first letter. Address P 59, Tribune.

4 APARTMENT BLDG.
Wanted for cash; O. P. pref.; must be modern. State full particulars in first letter. Address S 114, Tribune.

WANTED—N. S., 2 FLAT; SUN PARL.; H. water or steam heat; 6 rms.; good neighborhood; mod.; good trans.; about $8,000. Address P E 68, Tribune.

WANTED—NORTH SIDE APT. BLDG., WILL give as part payment equity in high class S. S. blvd. apt. bldg. Give full details. Address P 417, Tribune.

WANTED—HOUSE, 7 ROOMS, OR BUNGALOW, east of Stony Island-av., north of 75th-st.; $6,000 cash. Address N Y 297, Tribune.

WANTED—SMALL PLACE NORTH, HOWARD to Wilson; 80 acres; clear Arkansas part payment. Address O 450, Tribune.

WANTED—REAL ESTATE FOR CASH; TWO clients; $8,000 and $20,000. Want well paying S. S. equities. Depositors State Bk.

WANTED—WILL PAY CASH FOR BARGAIN in South Side real estate. A. G. MAHONY & CO., 1502 E. 53d-st.

WANTED—2 FLAT, BRICK; HOT WATER heat; north of Belmont-av.; must be bargain. JOHN TANK, 3848 N. Oakley.

WANTED—FOR CASH, 3-6-12-18 APTS. ON South Side. Address O G 388, Tribune.

WANTED—SMALL HOUSE, WITH LARGE lot, for cash. Address N 178, Tribune.

WANTED—ON S SHORE, HOUSE OR BUNG.; barg. Address N 114, Tribune.

By Brokers.

WANTED—SMALL HOUSE AND 2 FLATS.
Wanted, on West, Northwest, and North Side, for sale to waiting customers. We are selling many every day. Write us the location, size of lot, and full particulars. State you give us exclusive sale thereof for 30 days and we assure you immediate sale if price is bargain.
WILL J. BELL, 69 W. Washington-st. Randolph 3543.

WANTED—DO YOU WANT ACTION? Our inquiries for bungalows and 2 flats is far in excess of our supply. If you want to sell call us. We can connect you with live buyers. FRED'K H. FROEMKE & CO., 1709 W. 59th-st. Prospect 4133.

WANTED—COTTAGES AND BUNGALOWS—I have buyers waiting. JOSEPH FLEMING, Prospect 4503. Hrs. 3:30 to 7:30 p. m.

REAL ESTATE FOR EXCHANGE.

Apartments.

4323 VAN BUREN-ST., 2 FLAT BRICK; stone front; 6 and 6 rooms; furnace; mtg., $3,000. Want clear cottage on West Side for $3,000 equity.
WILL J. BELL, 69 W. Washington-st. Randolph 3543.

EXCHANGE—EVANSTON—BARGAIN; NEW 6-5 r. apts., best transportation; price $22,500; mtg. $12,500; want smaller CLEAR property; will deal liberally, quickly if I can borrow on your property. OWNERS only address N Y 298, Tribune.

EXCHANGE—2 STORY FRAME, CONCRETE foundation, 2-6 rm. flats; not 5 years old and 1 bus. lot on North-av. and 52d, for 5 to 20 acre fruit or chicken farm, with tools and implements. Address P X 531, Tribune.

PINE GROVE, NEAR OAKDALE, HIGH grade 3 apt., 7 rooms, 2 baths; sun parlors; lot 35x125; rent $4,560; price $32,500; mtg. $17,000. Will consider small trade. Address N Y 164, Tribune.

EXCHANGE HIGH GRADE APARTMENT equities; want farms or smaller clear, anywhere; can match any trade on cash basis. H. J. ENSINGER, 40 N. Dearborn-st.

FOR EXCHANGE—A 6 FLAT, STOVE HEAT building on West Side; mtg. $8,600. What have you for $2,500 equity? Ideal Tire and Repair Shop, 1348 S. Wabash. Calumet 878.

I WILL EXCHANGE MY MODERN 6 APTS., good Woodlawn location, for So. S.; 8 or 9 room residence. Address P 401, Tribune.

EXCH.—3 STORY BRICK, 2 ST. FRAME IN rear, Briar-pl.; rent over $1,800; want 2 flat. TONGELN, 2555 Lincoln-av.

ESTATE MUST SELL ROG. PK. 24 APT.; want $10,000 cash and old imp. or vac. Will sacrifice. Address X L 268, Tribune.

6 FLAT, RENTS $5,000, MTG. $11,000. Will exchange equity for N. S. bungalow and cash. Address M 519, Tribune.

EX. OR SALE—70 APT., 16% INVESTMENT. Equity $70,000. RATHMAN, 20 W. Randolph-st.

Business Property.

TO EXCHANGE—FOR CLEAR RESIDENCE, stove heat, business property; rental $175 per mo.; mortgage, $10,000. Address P O 379, Tribune.

EXCH. NEW 12 APT. AND 8 STORE BLDG.; $65,000; mtg. $39,000. Address N 231, Tribune.

Farms and Acres.

COOK COUNTY FARM

TO EXCHANGE — SNAP; 4 AC. FARM NEAR Chicago; rich garden land; 5 rm. house, barn, bldgs.; 3 horses, 6 cows, hog, chickens, machy.; bargain; $6,250. Williams, Moniger & Co., 35 S. Dearborn-st.

FOR SALE—OR EXCHANGE—190 ACRE farm, near Springfield, Ill., for 12 or 15 flat bldg.; modern; farm is clear; will assume 1st mortgage on city property. G. B. JACK & CO., Garfield 3265.

WISCONSIN FARM LANDS, CLEAR OF ALL incumbrance, to exchange for cottages, 2 flats up to 6; good equities considered. Ph. Randolph 1951 from 3 to 6 p. m. Ask for MR. STAGGS.

WILL EXCHANGE 480 ACRES WHEAT land in Manitoba, Canada, for equity in Chicago 6 flat. C. V. BRONELL, 6248 Evans-av.

FOR EXCHANGE—3,000 ACRES BEAUTIFUL land, Florence Co., Wis.; for equity in Chicago income; $60,000, clear; will make fair deal. Address S 292, Tribune.

SEVERAL NORTHERN FARMS AND CITY properties to exchange for south Texas land. Address 408 Gumbel Building, Kansas City, Mo.

FOR EXCHANGE—320 ACRES OF LAND IN Wis.; well located; near good town; valued $25 an acre; for improved property in Cook county. Address P C 561, Tribune.

HAVE A GOOD SECTION OF MARSHALL County land for sale or trade; will consider automobiles or other property. Address J J 19, Tribune.

TO EXCHANGE—680 ACRES NEBRASKA grazing land; clear; want improved. Address P G 345, Tribune.

4,660 A. IDEAL CATTLE RANCH, FARM, or colonizing. A1 soil. Exchange. Address H S 25, Tribune.

EXCH. 285 A. IMP. FARM, SAUK CO., WIS.; $12,000; mtg. $5,500. Address N 232, Tribune.

REAL ESTATE FOR EXCHANGE.

Farms and Acres.

Houses.

Vacant.

Miscellaneous.

LET US TRADE THE REAL ESTATE YOU don't want for what you do want. PIERRE SIMONS, 140 N. Dearborn-st. Central 4486.

WE HAVE SOME WONDERFULLY ATTRACTIVE city and farm properties for exchange. What have you to offer? E. B WOOLF & CO., Rector Bldg.

WANTED—PROPERTIES AND FARMS FOR exch. Can match any trade; state your wants or what you don't want. Describe fully. Arthur C. Lueder, 40 N. Dearborn-st.

REAL ESTATE EXCHANGED—ANY KIND—ANYWHERE. CHAS. ROHM, 109 N. Dearborn. Cent. 728.

REAL ESTATE OF ALL KINDS TO EXCHANGE for what? Send for list. CHAS. T. LUNDSTROM & CO., 133 W. Washington.

TO EXCHANGE—2 VALUABLE PATENTED auto accessories for Chicago real estate. Address O 231, Tribune.

WANTED—TO HEAR FROM OWNER OF good farm to trade. J. F. HUSSONG, 601 E. University, Bloomington, Ind.

WILL EXCHANGE GROCERY AND MARKET for cottage. 3731 N. Clark, L. V. 493.

TO LEASE & WANTED TO LEASE.

WILL BUILD FACTORY TO SUIT RESPONSIBLE tenant on 48x150 corner lot in central Chicago. Frank. 4144 or R. P. 5584.

REAL ESTATE LOANS.

Hyde Park & South Shore
REAL ESTATE FIRST MORTGAGES. MADE QUICKLY AT FAIR RATES.
Building and refunding loans a specialty.
John A. Carroll, President.
HYDE PARK STATE BANK,
52d-st. and Lake Park-av. Opposite I. C. Hyde Park depot. Telephone Hyde Park 440.
and
South Shore State Bank,
75th-st. and Exchange-av. Opposite I. C. Windsor Park depot. Telephone South Chicago 1660.

MORTGAGE RENEWALS
On property north of Fullerton-av., east of 40th-av., are desired by the
LAKE VIEW TRUST & SAVINGS BANK,
LINCOLN AND BELMONT-AVS.
At terms that will save you money.

MONEY TO LOAN
on first mortgage security on improved property.
Woodlawn Trust & Savings Bank, 1204 E. 63d-st.

SECOND MORTGAGE LOANS
made in one day. Private funds, low rates, easy payments. We make collateral loans and buy mortgages already made. See us first and save money. We also make 1st mortgages.
SIMMONS BROS., 69 W. Washington, Room 409. Randolph 3080

PRIVATE FUNDS FOR REAL ESTATE LOANS.
WILL J. BELL, 69 W. Washington-st. Randolph 3543.

WE HAVE MONEY TO LEND AT LOWEST current rates on improved real estate. E. A. CUMMINGS & CO., [Established 1869.] 40 N. Dearborn-st.

GREENEBAUM SONS' BANK AND TRUST Co.—First class Chicago first mortgages and bonds clearing 6 per cent for sale. $100, $500, $1,000, and upward. Send for list No. 42. Corner La Salle and Madison-sts.

LOANS ON IMPROVED REAL ESTATE. Building loans a specialty. Quick action. H. O. STONE & CO., Phone Main 1865. 111 W. Washington-st.

G. H. SCHNEIDER & CO., 10 S. LA SALLE Telephone Franklin 3302.
REAL ESTATE LOANS. LOWEST RATES. BUILDING LOANS. PROMPT SERVICE.

HAVE FUNDS FOR GOOD 2D MORTGAGES and contracts; only choice propositions considered; unusual low terms. Mr. H., 8 S. Dearborn-st., Room 1111. Central 2721.

MONEY TO LOAN On Chicago and suburban real estate. FIRST MORTGAGES FOR SALE. MEAD & COE, 69 W. Washington-st.

FIRST AND SECOND MORTGAGES MADE any amount; quick action; good terms; satisfactory dealings. B. K. GOODMAN, 111 W. Washington-st. Franklin 3524.

SECOND MORTGAGE LOANS FROM $200 up, on Cook Co. real estate; reasonable charges; easy terms; quick service. CENTRAL MORTGAGE CO., 8 S. Dearborn-st. Phone Central 2526.

MONEY TO LOAN ON CHICAGO AND NOR. Shore improved real estate; no delay; we pass on security. QUINLAN & TYSON, 40 N. Dearborn-st. and 701 Davis-st., Evanston.

FIRT MORTGAGE BUILDING and refunding loans. GEORGE C. STAMM, 1200 First Nat. Bank Bldg. Randolph 2088.

MONEY TO LOAN ON IMPROVED CHICAGO real estate. WM. D. KERFOOT & CO., 58 and 60 W. Washington-st.

LOANS FROM $200 UP ON VACANT OR IMPROVED city or suburban; mtgs. bought and sold. ARTHUR C. LUEDER, 40 N. Dearborn.

LOANS AT LOWEST RATES on Chicago Real Estate. UNION TRUST CO., 9 S. DEARBORN-ST.

FIRST MORTGAGE LOANS. EDGAR M. SNOW & CO., 69 W. Washington-st.

2D MORTGAGE LOANS, ANY AMOUNT, ON city real estate; reasonable charges. A. E. WESTMAN & SONS, 130 N. Clark-st.

2D MTG. LOANS MADE ON COOK COUNTY real estate in 24 hours. EUGENE MASSEY, Mtg. Banker, 8 S. Dearborn-st. Central 6819.

2D MORTGAGE LOANS ON IMPROVED real estate; reasonable terms. Chicago Mortgage Corp., 731 W. 12th-st. Canal 1908.

JOHN B. KNIGHT & CO., 74 W. Washington-st. Real Estate Loans. Renting. Insurance.

MONEY TO LOAN ON CHICAGO REAL ESTATE. OGDEN, SHELDON & CO., 192 N. CLARK-ST.

1ST MORTGAGE LOANS MADE IN CITIES of 25,000 and above. LEVY BROS., Westminster Bldg., Chicago.

LOANS ON REAL PROPERTY AT BEST terms and rates. WM. A. BOND & CO., 25 N. Dearborn-st.

DOWNTOWN REAL ESTATE LOANS WITHOUT commission. Northwestern Mutual Life Ins. Co. WM. SCOTT BOND, 25 N. Dearborn.

MONEY TO LOAN ON NORTH SHORE property. MASON & SMART, 1580 Sherman-sq., Evanston. Tel. Rogers Park 272.

LONG TERM LOANS — SPECIAL 5, 8, 10 year loans. Real Estate Loan Dept., Chicago Savings Bank & Trust Co. Cent. 7040.

MONEY TO LOAN—CHICAGO AND SUBURBAN property. No delay. E. N. WEART & CO., 25 N. Dearborn-st.

PRIVATE PARTY WILL MAKE CHOICE second mortgages at 4% commission. Apply at Store, 31 W. Monroe. Randolph 4981.

WANTED—TO BORROW, $3,000 ON FIVE new brick bungalows. Address L O 209, Tribune.

NORTH SHORE LOANS PROMPTLY MADE. McGUIRE & ORR, 69 W. Washington-st.

HAVE A SPECIAL FUND FOR CHOICE 1ST and 2d mortgage loans. Phone Main 4424.

LOANS—PERSONAL PROPERTY.

75% OF VALUE LOANED ON DIAMONDS, in proportion on Watches, Jewelry, and Antiques. Low rates. Established 40 years. CHARLES MOF COMPANY, 35 W. Adams-st.

MONEY TO LOAN—ANY AMOUNT; INTEREST as low as 1% a month. ILLINOIS PAWNERS' SOCIETY, 145 N. Dearborn-st. Bank Floor.

LOANS ON WATCHES, DIAMONDS, AND jewelry at lowest rates. Geo. M. Poe, Reliable American Pawnbroker, 34 W. Monroe-st.

BUILDINGS FOR SALE & WANTED.

OWN YOUR OWN HOME.
Save 30% — Buy a Minter builtup Bungalow. Many attractive designs for either city, country, or summer resort homes. Before you buy or build come and see our plans and learn of our proposition.
MINTER HOMES CORPORATION, 19 S. La Salle-st. Cent. 2113.

HOUSEHOLD GOODS.

FURNITURE 2 DAY SALE
FRIDAY AND SATURDAY.
MANUFACTURERS' SAMPLES
33 1-3 TO 50% OFF
HERE ARE A FEW OF OUR MANY VALUES.
$300 Wal. 4 pc. Bedroom Set, finest construction...$162.50
$110 Mah. Queen Ann Table, 6 chairs to match....$64.00
$225 3 p. Overstuffed Velour or Tapestry Parlor Set ..$115
ANY ARTICLE HELD FOR FUTURE DELIVERY IF DESIRED. AUTO TRUCK DELIVERY. GOODS PACKED AND SHIPPED FREE OF CHARGE. OPEN SATURDAY EVENING.
MANUFACTURERS' SAMPLE FURNITURE CO.
322 S. WABASH-AV.
BET. JACKSON AND VAN BUREN.

HEBARD'S
SALE STORAGE FURNITURE.
10,000 PIECES Furniture, Rugs, Pianos, Stoves, Beds, Cut Glass, Tinware, Dishes, Bric-a-Brac, Pictures, Linen, Portieres, Curtains, etc.
MONEY SAVING OPPORTUNITY. Buy slightly used, well selected, good style STORAGE FURNITURE.
Manufacturers' New Sample Pieces Furniture and Rugs at reduced prices.
SPECIAL THIS WEEK.
$9.00 value 3x6 Axminster Rugs......$5.95
Wool Fiber Stair Carpet, per yard.... .57
OGDEN-AV. AND HONORE-ST. Phone West 283.
Open Wednesday and Saturday nights. Take Garfield Park Branch Met. "L" and get off at Ogden-av. Directly across the street.

SPECIALS THIS WEEK.
$225 3 pc. living room suite; Queen Anne style, mahog. finish, tapestry covered, and davenport table to match....$150
$386 Queen Anne suite, loose cushions, pillows, blue velour; special price...... 275
$220 Dresser, chiffonier, dressing table, bed, spring, and felt mattress; mah., Wm. & Mary style 135
All goods marked in plain figures.
NATE FRANK, 842-44-46 E. 63d-st. One block east of Cottage Grove-av.

FACTORY SPECIALS.
BUY DIRECT.
3 piece cane living room suite, loose cushions, velour or damask; well made; $295 suite $117.
WESTERN FACTORIES, OPEN TUES., THURS., AND SAT. EVE. 1320 WABASH-AV.

SPECIAL.
3 DAYS ONLY.
3 piece solid mahogany cane parlor suite, including chair, rocker, and chaise longue, upholstered in blue velour, loose cushions. ONLY $59.50 COMPLETE.
Rosenstiel Furniture Co., 432 SO. WABASH-AV.

Buy Direct from Factory.
3 piece cane Davenport suite; Pullman style velour damask or tapestry; $295 suite, reduced to $145. Call and see other bargains.
WESTERN FACTORIES, OPEN TUES., THURS., AND SAT. EVE. 1320 WABASH-AV.

$ 85.00 WILTON RUGS, 9X12	$59.50
40.00 "Heywood" Reed Carriages	29.50
22.50 Mah. Floor Lamps complete	8.95
125.00 Wal. 3 pc. Suite—Blue Velour	59.50
20.00 "Simmons" Brass Beds	9.95

CHICAGO SAMPLE FURNITURE CO., 932 E. 63d-st. Midway 6411.

$350 4 ROOMS OF FURNITURE FOR $185; silk damask mah. cane parlor set; Wm. & Mary 6 foot dining table, high cane back chairs to match; mah. bedroom set, odd chairs, tables, etc.; all new; will separate. O'DONNELL, 54 13th-st., east of Wabash.

JACOBEAN DINING RM. SET, BUFFET, china cabinet, White sewing machine, mahogany library table, chair, oak chiffonier, large step ladder, ironing board, 2 table lamps. 5132 Kenmore, 1st. Sunnyside 4528.

FOR SALE—CHEAP, GEN. MAH. KARPEN leather bed, davenport, mah. bookcase, library table, chair, oak dining r. furn., beds; excel. cond. 6032 Eberhart-av. Hyde Park 9146.

High Grade Furniture.
Parlor, bedroom, and living room; sell separate; used very short time; reasonable. Normal 9282.

GENUINE REED IVORY SUN PARLOR furn., floor lamp, large rocker, and arm chair, upholstered in finest cretonne, with spring cushions; no dealers. Ph. Edge. 5826.

BANKRUPT WALL PAPER SALE—200,000 rolls 40c and 50s papers for 5c and 10c roll. For parlors, diners, bedrooms, stores. Borders 1c yd. 328 N. Clark.

MAHOG. DRESSER WITH LARGE OVAL mirror, beaut. table lamp, sanitary couch; bargain for quick sale. 1008 Waveland. Lake View 3493.

$105 DINING SET, JACOBEAN OAK, 48 inch table, 6 high back chairs to match; set complete, $19.50. ROSENSTIEL FURN. CO., 432 S. Wabash-av.

BIRDSEYE MAP. BED. SET, SEC. BOOKcase, halltree, mission lib. set, rugs, odd pieces. Bargains. 4610 Hazel-av. Sunny. 3626.

3 PIECE MAHOGANY KARPEN SET, ALSO one large mission library table; will be sold cheap. Call 4947 Washington Park-ct.

FOR SALE — BOX COUCH AND COVER, baby carriage; reasonable. 6441 Wayne-av., 2d apt.

MAHOG. TAPESTRY SETTEE, 1 ARM chair and 2 mahog. rockers; all for $16. Rogers Park 5363.

FOR SALE—EARLY ENGLISH ROUND DINING table, four chairs, electric fan, wicker settee. 912 Lakeside-pl., 2d.

VINCENNES, 4158, 2D, WILL SELL VALUABLE set of china; also bedroom suite; practically new. Phone Oakland 2022.

45-IN. EARLY ENGLISH OAK DIN. ROOM table, 4 chairs, very good cond.; bar. Ph. Sunny 1324.

BEDR.; DINING R.; DAVENPORT; CHAIRS, etc.; cheap for quick sale. 1232 Sherwin-av., 1st apt. Edge. 1020.

FOR SALE — COMP. FOUR RMS. FURN. apt.; lease optional; mod. apt.; reas. if taken at once; Logan Sq.-pl. Belmont 3854.

GOING TO CALIF.; MAHOG. FURNITURE in 4 room apt. Call mornings. 5235 Greenwood-av., 2d.

MODERN FURNITURE COMP. FROM 4 RM. apt., reasonable. Sun., Mond. from 2 to 6. 1252 Bryn Mawr-av., 2d apt.

BEAUTIFUL 3 PIECE PARLOR SET, VELOUR, 9x12 rug. 2425 Milwaukee-av., 2d apt.

1 CONGOLEUM RUG, 9X12; SIDEBOARD, Vernis Martin bed, outfit; icebox, all in A No. 1 cond. Ph. Well. 9394.

MAHOGANY FURNITURE. 5110 SHERIDAN-rd. MRS. E. S. MASON. Edgewater 6902.

EDEN ELECTRIC WASHING MACHINE. Rm. 301, 5 N. La Salle.

LIVING RM., DINING AND BEDRM. FURN. like new; no dealers. 1433 Leland, 3d.

THOR ELECTRIC WASHING MACHINE; bargain. Room 301, 5 N. La Salle-st.

FURNITURE OF 4 RM. APT., WITH rugs. 5468 Woodlawn, 2d. Hyde Pk. 10083.

ELECTRIC WASHING MACHINES. ALL makes. Room 301, 5 N. La Salle-st.

MISC. FURNITURE FOR HOMES AND rooming houses. ROBERTS, 4307 Prairie.

UNCLAIMED STORAGE FURNITURE FOR sale. American Storage, 1434 E. 63d.

FOR SALE—HIGH GRADE PARLOR, DIN. rm., bedrm. furniture. 1105 Belmont.

SOLID MAHOG. DAVENPORT AND PICtures; high class. 4826 Michigan, 3d fl.

FEDERAL ELECTRIC WASHER, BARGAIN. Rm. 301, 5 N. La Salle.

FOR SALE — 4 RM. APARTMENT. 6108 Prairie. Apt. 3. Englewood 6024.

FOR SALE—REED BABY BUGGY, ALSO small apt. Gondola, Irving 4281.

PIANO AND FURNITURE; IN GOOD CONDItion. Phone Ravenswood 735.

EXCELLENT TUDOR FUMED OAK DINING table, 6 ch. 5705 Blackstone-av., Apt. 2.

GEYSER ELECTRIC WASHER WITH awning wringer. Rm. 301, 5 N. La Salle.

HANDSOME GOLD FURNITURE AT A BARgain. Phone Wentworth 7370, mornings.

ALMOST NEW HIGH GRADE FURNITURE, rugs, etc., cheap; act quick. Black. 3286.

BRASS BED AND SPRINGS. NEAR BELmont-Broadway. Address N 186, Tribune.

FOR SALE—CHEAP, MAHOG. FURN. SANitary couch. 626 Wellington-av., 2d.

DINING TABLE AND CHAIRS; VERY cheap. Ph. Republic 852.

SOLID OAK CHINA CABINET, GOOD CONdition, $18. 1128 Ardmore, 2d. Edge. 5222.

INFANT'S BED WITH HAIR MATTRESS. Sunnyside 8500.

FOR SALE—FURNITURE. THOMPSON, 940 Lawrence-av.

HOUSEHOLD GOODS.

EMPIRE
(Furniture Department.)
We conduct three of the largest modern fireproof warehouses on the South Side.
You will find no misrepresentation.
You will not be urged to buy.
You will be courteously treated. Visit our salesroom and judge for yourself.
EMPIRE STORAGE CO. (Furniture Department), 4312 Cottage Grove-av. Phone Midway 1.

ATTENTION
Do not pay exorbitant prices for furniture.
Come to see us. We always have on hand the BEST AND UP TO DATE Living Room Suites, Bedroom and Dining Room Sets, etc. Consigned to us to be sold at any price.
South Side Auction House, Corner 47th-st. and Michigan-av. Tel. Ken. 545.
Open to 9:30 p. m. Every Day.

SALE
UNCLAIMED STORAGE
Complete furnishings for your home. Always a good selection of renovated storage lots to choose from. Investigate our display of household goods and be convinced that you cannot find better merchandise for the price.
KESSEL BROS. STORAGE, 4031-33 S. State-st.
EAST SIDE OF STREET. OPEN EVENINGS.

Paris Upholstery Mfg. Co.
During this week we are offering many special bargains. 3 piece mah. cane velour davenport, in Chippendale, also in Queen Anne, regular retail price $250 to $375. At our special factory price, $85 to $125. 54 in. dining room table, $22. Velour davenport, spring arm, regular $200 value, at $65, with chairs to match if desired. Bedroom suite and genuine leather parlor suite at factory clearing.
3318 W. MADISON-ST. OPEN UNTIL 9 P. M.

EXCEPTIONAL OPPORTUNITY
to secure some very choice furn. of a pvt. home, including select oriental rugs, old mahog. 4 poster bed and dining set. 432 Roslyn-pl., East of Clark, near Lincoln park.

SPECIAL—AT OUR MANUFACTURING plant; genuine cane mahogany velour suite; retails at $250; only $85; only 3 suites to be had, including 3 velour davenports with spring arms; also 5 tapestry davenports at $65; regular retail value, $170; chairs to match if desired; 5 massive genuine leather parlor suites, $60 only. American walnut bedroom suite; also 54 in. dining tables at $22. PARIS UPHOLSTERERS' MFG. CO., 3318 W. Madison-st. Open eves. until 9.

FACTORY SALE.
$25.00 table lamps, complete, 2 pull chain sockets or beautiful silk shades, $12.50, $8.50, and $3.50.
Second Floor, 136 S. Wabash-av.

FINE BRASS BED, BOX SPRING AND GOOD mattress, Craftsman fumed oak library table and chair, 56 in. mahogany dining room table, fine mahogany dressing table and chair, mahogany serving table. BOUGHNER, 915 Margate-ter.

BEAUTIFUL CRYSTAL CHINA CABINET, mahogany, genuine leather Pullman bed davenport, Karpen leather Morris chair, 8.3x10.6 Wilton rug and various other pieces of four room apt.; private party. GOLDE, 4531 Hazel-av. Edgewater 7899.

9X12 AXM. RUG, $25; PULLMAN DAVENport, $20; ice chest, $5; lib. table, $5; black baby carriage, cream wheels, $20; comb. coal and gas range, $35. MARTINS, 178 N. Cicero-av. Austin 1874.

FOR SALE—HIGH GRADE FURNITURE FOR four room apt.; also hold one year lease on apt.; will not separate. HORNEY, 545 Arlington-pl. Diversey 8261. Call between hours of 8 p. m. to 10 p. m.

ELECTRIC VACUUM CLEANERS AT BARgain prices; Royal, $18; Eureka, $20; Hot Point, $15; Cadillac, $15; Franz Premier, $17; Hoover, $30. Many other bargains. Room 301, 5 N. La Salle-st.

FOR SALE—BED R. FURN., DINING FURN., bookcase, rockers, wri. desk, curtains, portieres, library table, Victrola. 746 Gordon-terr., 1st apt. Wellington 806.

4 PC. MAH. BEDRM. SET, DESK, UPHOLstered davenport and chairs, French china, piano, Kiva rug 8x10, cut glass, vacuum cleaner. Sunny. 189.

ANTIQUE
mahogany Napoleon bed, console table, high boy. Kenwood 5198.

1,000 PIECES UNCLAIMED STORAGE goods, manufacturers' new furniture, and rug samples. HEBARD, Ogden and Honore-st. Ph. West 283. Open Wed. and Sat. nights.

WILL SELL FOR STORAGE CHARGES furnishings of a four room flat. KESSEL BROS.' STORAGE, 4049-59 S. State-st., corner 41st-st.

BEAUTIFUL LIVING ROOM SET, BEDROOM and dining set, rugs, floor lamps, etc., large cab. talking machine; sell reas. for quick sale; like new. 4735 Magnolia.

RUGS, MFR.'S SAMPLES AT LOW prices; displayed corner Congress and State-sts. For sale 5th floor, 208 S. Wabash-av.

NEW AND STORAGE GOODS, CASH OR easy payments. Sampson Furniture and Storage Co., 3811 to 17 S. State-st.

FOR SALE—FURNITURE OF 5 ROOMS; will separate. ARMSTRONG, 827 Eastwood-av. Sunnyside 6419.

LEATHER COUCH AND MATTRESS, WARDrobe, dining rm. table and chairs, iron bed. 3323 North-av. Monticello 9428.

FOR SALE—LARGE, BEAUTIFUL MAHOGany library table and desk. 936 Lawrence-av., Apt. 2.

BEST OFFER TAKES NEAT 4 R. FLAT. No lease. Eve. only. WAYNE, 6220 N. Hermitage.

$195 BUYS 4 RMS. ELEGANT FURN., ALmost new; worth $450. ATLAS STORAGE CO., 3827 Cottage Grove-av. Open eves.

FOR SALE—FURNITURE OF 5 RM. FLAT; will separate to be sold at once. 942 E. 52d-st. Ph. Blackstone 4795.

CHILD'S BED, DAVENPORT BED, ROCKers, dining table, 6 chairs, serving table, piano. Midway 3790.

BEAUTIFUL 3 PIECE PARLOR SUIT, ALSO rugs, tables, and chair. Very reas. Ph. Normal 7152. 5745 Prairie. Hess.

FOR SALE—10X13 FLUFF RUG, 3 PAIR curtains, hand crocheted lace, dishes, drop leaf table. 1302 Byron-st. MRS. CLARK.

BEAUTIFUL ANTIQUE MAHOGANY BEDrm. set, new, complete. Call Rog. Pk. 6849.

3 PIECE MAH. LEATHER PARLOR SUITE; will sell cheap. 644 E. 49th-st. Newman.

FOR SALE—FURNITURE, IN VERY GOOD cond.; reasonable. Edgewater 7354.

TWO ANTIQUE VASES. 2551 SHEFFIELD-av. DR. ROBERTS.

10 PIECE DINING RM. SET AND COLUMbia graphophone. 5226 Kimbark-av.

LEASEHOLDS.

SEE WM. LANGE, 704 N. DEARBORN-ST. Honest deals. 500 places to choose from. Investigate. 47 apts., 2 and 3 rms.; rents $65 to $75 monthly each; new bldg.; inc. $37,000 yearly; long lease.
See this 100 rms.; rent $50; clears $400 monthly; nr. loop; bargain; terms.
42 rms., very fine furn.; 10 baths; clears $300 monthly; phones and running wat.; fully worth price asked; safe buy; reas. terms.
21 rms., rent $85; heat free; inc. $215; walk. dist.; owners 10 yrs.; $850; terms.
18 rms.; clears $80 mo.; heat free; snap.
100, 50, 30, 20, 14, and 10 rms. houses.

ROOMING HOUSE AND HOTELS, LARGE and small, on easy payments; title guaranteed. CORCORAN, 800 N. Clark-st.

LEASE AND FURN. 8 RMS., RUNNING WAter in rooms, good income, stm. ht., hot water, near loop. 530 Rush-st.

LEASE AND FURNITURE, 7 RM. FLAT, rooms off hall, good income, stm. ht., hot water; near loop. 230 E. Ontario-st.

WANTED—FURN. APT., N. S. STATE CASH price, part. No agts. Address N 269, Tribune.

8 RM. FLAT FURNITURE FOR SALE—Lease if desired. 5252 Calumet-av., 2d.

FOR SALE—14 ROOM HOUSE, NICELY FURnished; sacrifice; $350. 1727 W. Adams-st.

POSTAGE, STAMPS, COINS, ETC.

COINS AND STAMPS BOUGHT AND SOLD. Highest prices paid. 64 page illustrated coin book showing premiums paid, 25c. E. E. LEON, Room 20, 143 N. Dearborn-st.

BUSINESS CHANCES.

BAKERY FOR SALE—CHEAP.

BUSINESS AND PROPERTY

CAPITAL WANTED—PARTNER WITH $5,000 to $10,000, in a good, well paying mfg. business; no brokers. Address P 371, Tribune.

CIGAR, CANDY, TOBACCO, AND STATIONery Store—Complete modern fix. and stock; must sell quick to settle estate and to be removed; up to date outfit; will take $500 for all; fully worth double. 3228 W. North-av., near Kedzie.

CIGAR—WHOLESALE MAIL ORDER BUSIness; est. 12 yrs.; earn. $400 monthly. Price $6,000; terms. J. E. CHRISTENSEN, 19 S. La Salle.

CIGAR STORE WITH BILLIARD PARLOR—5 tables; good stock of cigars, candies; located between two theaters; clears $60 to $75 a week. See LEMON, 35 S. Dearborn.

CIGAR, TOBACCO, AND NOTION STORE—Cheap. 509 N. Halsted-st.

CLEANING AND DYEING
store for sale; est. 12 yrs.; doing fine business; living rms. 607 S. California. West 8.

CONFECT., CIGAR, CIGARETTE, STATIONery store; estab. 10 years, on corner by I. C. R. R. depot; owner will sell for what store cost him; other bus. reason for selling; trial given; clearing $350 per mo. This is a bargain; $2,000 cash or trade. 1400 E. 67th.

DELICATESSEN STORE,
Also bakery goods. One of the busiest places on N. S. Est. many yrs. Clearing $300 and over monthly above all expenses. Thickly settled flat bldg. dist. Acct. leaving town will take $850; worth double. Reas. rent, with small flat in rear. 1903 Irving Park-blvd., 1 blk. east of Lincoln-av.

DELICATESSEN—IN GROWING COMMUnity. 7045 Jeffery-av. Ph. Hyde P. 7503.

DELICATESSEN — FOR SALE — HIGH class; N. S.; very good stand. Ph. Well. 2528.

DENTAL OFFICE—FOR SALE — MODERN equip. and location. Tel. McKinley 2522. Address 3501 S. Western-blvd.

DRUG STORE FOR SALE.
Southwest Side, prominent corner, near L station; average $60 per day; reasonable rent; long lease; bargain for cash; will stand investigation; good store for live man. Estab. 15 yrs.; reason for selling, have two stores; no agents. Address P E 67, Tribune.

GARAGE—CAPACITY 75 CARS, LOCATED in Kenwood; price $4,000; terms; cheap rent. LEVINE & CO., 6957 S. Halsted. Wentworth 376.

GARAGE BUSINESS FOR SALE — CENtrally located in Joliet, Ill. Cheap for cash. Address J L 40, Tribune.

GARAGE WANTED—50 OR MORE CARS. State location, price, rent, length of lease; quick action. Address M C 116, Tribune.

GARAGE—40 BOARDERS; BEST N. CLARK location; high class trade; big income; terms. See LEMON, 35 S. Dearborn.

GARAGE BUSINESS—WTD.—OR SOME ONE to build. Address P 310, Tribune.

GENERAL COUNTRY STORE — AT INventory, in a live town; will stand strict investigation; owner retiring; about $6,000 will take it; part cash, the rest time payments. Write A. J. Cleveland, Box 555, Clinton Jct., Wis., or A. K., 177 6th-st., Milwaukee, Wis.

GROCERY, TEA, COFFEE, BUTTER STORE—Going on my ranch May 1st; must sell best paying store in Chicago at invoice; approx. $2,500; connected to market; rent only $20; receipts average $600 week, all cash; net profit $300 mo. 4932 Armitage-av. Armitage or Grand-av. cars.

GROCERY OR DELICATESSEN—WANTED—For cash. Address P 410, Tribune.

GROCERY—S.S.; WILL BUY IF IN GOOD loc.; particulars. Address O M 482, Tribune.

GUM FACTORY—FOR SALE—EST. 1910; owner retiring; plant, contents, and business, $11,000; also standing order netting a splendid income.
BRENNAN, 105 N. Clark-st.

HIGH SCHOOL STORE—FOR SALE—School supplies. 1323 14th-pl.

HOME BAKERY AND DELICATESSEN Store—For Sale—Established over seven years. Good paying business, in desirable location. No reasonable offer will be rejected. 1767 Wilson-av.

HOTEL—COMMERCIAL; 60 ROOMS; ONLY hotel in busy Lincoln Highway city of 10,000; doing capacity business; clears $4,500 yearly; price $5,500. Terms. P. H. REED & CO., 127 N. Dearborn-st.

HOTEL OF 41 ROOMS, 40 MILES NORTH of Chicago, $2,500 cash and $100 a month; this hotel is always filled and clearing over $300 a month. Address J J 14, Tribune.

HOTEL—20 RMS., PRIV. BATHS, HEAT INcluded in rent; new furn. trem. J. E. CHRISTENSEN, 19 S. La Salle.

HOTEL—60 RMS.; HIGH CLASS; INC. $500 monthly; North Side; owner. Address P O 381, Tribune.

JEWELRY STORE—FOR SALE—ON SOUTHwest Side, opposite a theater; stock and fixtures $4,500; heavy repair trade; going into wholesale. Address S 193, Tribune.

LIVERY, TEAMING, SALES STABLE; SUburban; bargain. Address L 466, Tribune.

LUNCHROOM.
Must sell at once; splendidly located; modern equipped lunchroom doing large business. Will sell cheap for quick sale. Phone LEO OPPENHEIMER. Central 3840, between 9 a. m. and 2 p. m.

LUNCHROOM—FEEDS 600 DAY, DANDY spot downtown, 5 year lease; up to date.
LUNCHROOM—Nr. loop; $1,600; big snap.
LUNCHROOM—Busy cor., South Side. See BARRON & CO., 127 N. Dearborn-st.

LUNCHROOM, $550.00, IF TAKEN AT once; good location; reasons for selling; bargain. 1756 W. Madison.

LUNCHROOM—FOR SALE—MONEY MAKER. North Side. Transfer corner. Low rent. OMO & TACKETT, 812 Irving Pk.-blvd.

LUNCHROOM—SOMETHING GOOD; NORTH; rent $30; big income; price $475. LEMON, 35 S. Dearborn.

MANUFACTURER WILL CONSIDER PURCHASING COMPLETE TOOLS AND EQUIPMENT FOR PRODUCING PHONOGRAPH MOTORS. MOTOR MUST BE ESTABLISHED AND OF PROVEN DESIGN. NOTHING EXPERIMENTAL CONSIDERED. ADDRESS N Y 140, TRIBUNE.

MAUFACTURER OF AUTO ACCESSORIES with going business will sell entire interest for cash; $2,500 required; poor health compels me to leave city. Address P 455, Tribune.

MILLINERY SHOP—PAYING, N. S.; BARgain for immediate sale; owner leaving city. Address S 588, Tribune.

MILLINERY STORE—EXCLUSIVE IN TOWN 40,000 inhabitants, 40 miles from city. Address N 598, Tribune.

NEWSPAPER WILL BUY SMALL TOWN or country paper with printing plant; state terms in full. Address P E 279, Tribune.

OIL ROYALTY.
PRICE $265,000.
For sale, one-fourth royalty interest in 480 acre tract, Stephens Co., Texas; 4 wells, shallow sand, producing 1,000 brls. per day; other wells, drilling located within 1½ miles of 13,000 brls. gusher. For full details address P H 428, Tribune.

PHYSICIAN'S OFFICE—FOR SALE—GOOD transfer corner, North Side. Address P 464, Tribune.

POOLROOM AND LUNCH—FOR SALE—Good location. 3058 W. 12th-st.

PRINTING PLANT—WANTED—COMPLETE; established trade. Address S 190, Tribune.

RESTAURANT—IF YOU ARE LOOKING for a good place, call 2575 Lincoln-av.

SAUL BARON & CO. WILL PAY THE HIGHest cash price for any stock of merchandise, city or country. Call Monroe 3683 or write 527 Milwaukee-av.

THEATER—WANTED—ROOM 600 TO 1,000 seating capacity. Address P K 80, Tribune.

TOILET ARTICLE BUSINESS—$1,500 BUYS a well established, good paying business worth 4 times this. SMITH, 743 Oakwood-blvd. Oakland 1003.

LEASE OR MANAGE
Golf club, small hotel, or summer resort by expd. man and wife. Address P 382, Tribune.

MEN—A CHGO. MFG. CO. MANUFACTURing a staple article has vacancies in and out of Chgo. for men with ability that can invest from $2,000 to $10,000. Address N Y 106, Tribune.

HOW CAN I INVEST $5,000 TO BEST ADvantage, with services? Advertising and sales experience. Address M. G. A., P. O. Box 1002, Escanaba, Mich.

WANTED—MAN WITH ABOUT $20,000 TO invest in good paying well established business; can investigate. Address P 102, Tribune.

WILL SACRIFICE MY LACE CURTAIN laundry, established 20 yrs.; income $1,000 a month; retiring from business. 4866 Broadway, owner.

FOR SALE—$30,000 OIL LEASE, INDIANA producing field [Muncie district]. Address J 418, Tribune.

HALF INTEREST IN WELL PAYING 15 yrs. estab. bottling works; S. S.; terms to reliable party. Ph. Beverly 1769.

WANTED — BY RETURNED SOLDIER small loop store for lunches. Address S 294, Tribune.

$3,000 AND SERVICES TO INVEST IN going business; state particulars for consideration. Address O 541, Tribune.

$500 TAKES ADVERTISED PENCIL BUSIness, machines, equipment, good list of customers. S. A. Thomas, 1008 Belmont.

I BUY ENTIRE STORES OR JOBS MDSE. KENNEDY, 1624 W. Lake. West 2802.

$500 AND SERVICES TO INVEST IN SAFE business. Address P 572, Tribune.

BUSINESS CHANCES.

GENERAL MERCHANDISE BUSINESS FOR SALE.

FOR SALE OR TRADE FOR PROPERTY good paying cash and carry grocery and meat market, bakery goods, confectionery, ice cream, cigars and tobacco; no opposition; $3,500. Inquire 1814 North Park-av., 3d floor. Tel. Lincoln 2208.

WANTED—GOOD BUSINESS MAN WITH $1,500 and services to est. branch of well established business; annual profits $6,000 or better. Don't answer unless you have the money, clean record, and mean business. Address O 139, Tribune.

EXCLUSICE AGENCY FOR LIVE REPREsentative; fast selling auto accessory; large profits; retails $5; about $500 required for first allotment; state territory; new article. C. H. ROBERTSON, Brevoort hotel, 6 to 8 p. m., Room F-19.

FOR SALE—CONTROLLING INTEREST IN hardware manufacturing business; all articles patented and have recognized merit; capital stock $25,000; fully paid; other and larger interests demand my attention. Address S 339, Tribune.

FOR SALE—8 YEARS' LEASE LARGE NO. Side store, near transfer cor.; now used as a bakery; doing over $1,300 weekly business; cheap rent. Inquire TONGELN, 2555 Lincoln-av.

BUSINESS SERVICE.

EXPORT TO EUROPE.
Great good introduced Danish export house which during the coming summer can dispose over one of the greatest private warehouses in Copenhagen's free port wants the agency or sole sale for Europe for a great 1st class American firm. Prime bank references. Please apply to Direkter Albinus Larsen, Kebmagergade 38, Copenhagen, Denmark.

I AM SAILING
For London in two weeks and will undertake any legitimate business or private proposition. Know England well. For appointment address S 149, Tribune, or phone Rm. 247 Hyde Park 4400, before 11 a. m.

ATTENTION, MFRS.
Representative of Pacific coast sales agency in Chicago until April 20, to confer with makers of hardware and auto accessories desiring western representation. Address S 345, Tribune.

TRANSLATIONS.
Expert service for particular clients. Catalogues, advertising, and letters for Brazil. Technical literature intelligible to readers of Portuguese. Address P 325, Tribune.

RELIABLE CONCERN WITH LARGE WAREhouse wishes to represent some live manufacturers for Chicago and vicinity, on an agency basis; food products preferred. Address P E 269, Tribune.

RESPONSIBLE SUBURBAN BANK WILL collect out of town checks for Chicago firms at rate $1 per thousand in aggregate, provided reasonable deposit is carried. Address P 352, Tribune.

MEN—TWO, YOUNG, TRAVELING WEST to coast by auto, would like to post advertising matter for reliable concern; references furnished. Address J P 4, Tribune.

I PAY MORE FOR STORES, STOCKS, OR mdse. than any dealer; cash; quick action. DAN FINE, 851 W. Madison. Haym. 7546.

PARTNERS WANTED.

PROSPEROUS BUSINESS
man who is first class auto tire retreader and vulcanizer, to take ½ interest in well established bus., suburban city of 30,000; $3,000 req. Address N 202, Tribune.

PARTNER WANTED—WITH $500 TO INvest in small print shop in loop; one with printing or business experience preferred. Address M 388, Tribune.

PARTNER — WANTED—IN ESTABLISHED printing business; must be experienced man; give details. Address P 58, Tribune.

DANCING SCHOOLS.

LEARN TO DANCE CORRECTLY—
The quickest and most practical way is by PRIVATE INSTRUCTION—INDIVIDUAL ATTENTION.
Fox Trot—One Step—Waltz and Two Step.
ONE HOUR LESSONS—ONE DOLLAR.
No admission fees or other charges.
MADOR SISTERS—GODFREY JOHNSON.
Palace Studios, 443 N. Clark-st., nr. Illinois, 4 blocks north of loop; open daily and Sunday, 10 a. m. to 11 p. m. Phone Central 2116. Our modern methods of instruction have been specialized and systematized to perfection. Forty highly trained and efficient instructors. One instructor to each pupil. Separate studios for Fox Trot, One Step, Waltz and Two Step. Private studios for Ladies and for beginners. Beautiful ballroom and a splendid orchestra for advanced pupils. Inspection invited.
SATISFACTION GUARANTEED OR MONEY REFUNDED.
Send for free booklet, "Dancing and Health."

THE ONLY DANCING SCHOOL IN CHICAGO having a perfect and copyrighted method of teaching the graceful waltz, two-step and all new dances. See Prof. Roach first; save time and money, and get satisfaction.
CAN YOU BEAT IT? YOU GET 3 HOURS of practice the same evening from 8 to 11, with 78 expert lady instructors on the One-Step, Fox Trot, Waltz, and Two-Step. All for 50c; ladies 25c; or 50c a couple. Or you can take individual instruction from any one of our 78 lady instructors on class nights. $1 or $1.50 PER HOUR—Class Tuesday, Thursday and Saturday nights. Sunday afternoons 2 to 6 and 8 to 12.
NOTICE—Private lesson day or evening.
PROF. ROACH AND WIFE, 673 W. Madison, over Empire theater, 1 block east of Halsted.

TERESA DOLAN'S DANCING CLASSES.
Tuesday Evenings, Calumet Hall, 63d-st.-Stony Island-av.
Wednesday Evenings, Vista Hall, 47th-st.-Cottage Grove-av.
Thursday and Saturday Evenings, Woodlawn Temple, 64th-st. and University-av.
Private Lessons at Studios.
5401 Cottage Grove-av. Ph. Hyde Park 6852.
1301 E. 63d-st. Ph. Hyde Park 4496.
9215 Commercial-av. Ph South Chi. 1349.

VISTA HALL—47TH & COTTAGE GROVE. Dancing every Tues., Thurs. and Sat. eve. Also every Sunday afternoon, 3 to 6 o'clock. Matinee dance every Saturday, start 2 p. m., Drill Hall, Masonic Temple Bldg. Private instruction given daily in the Studio, Room 1535 Masonic Temple Bldg. Phone Central 1840 for information.
ETHEL KENDALL AND JACK LUND.

MARIE HELENE SANDER STUDIO.
Private instruction—Ballroom dances.
Hrs. 10 a. m. to 9 p. m.—Phone Central 634
601 Shops Bldg., 17 N. Wabash-av.

JACOBSEN'S SCHOOL — CLASSIC, TOE, CHORUS, INTERPRETATIVE, STAGE, ESTHETIC, SPANISH, EXHIBITION, AND SOCIETY DANCING. 8TH FLOOR, AUDITORIUM BLDG. EST. 1885. HARRISON 1207.

SPECIAL PRICES, FANCY FOLK AND TOE dancing. Classes for children Sat. p. m. ANNE VINTON, 4754 Washington-blvd. Austin 974.

LAKE SHORE STUDIO — MOD. DANCING. Pri. lessons. 5609 Brdwy. Sunny. 5705.

WAITE'S DANCING ACADEMY, 7938 S. Halsted. Monday, Wed. class and social.

JAZZ BUCK AND WING DANCING TAUGHT. Thomas, 59 E. Van Buren, R. 316. Wab. 2394.

MUSIC ROLLS AND RECORDS.

RECORDS BOUGHT, SOLD AND EXchanged. Also new late Victor and Columbia records at cut prices. The Musical Shop, bet. State and Wabash, 23 E. Van Buren-st.

PRINTING MACHINERY & SUPPLIES

TYPESETTING MACHINES, MODEL B, DBL. mag. Intertype, late model No. 1 linotype, each with A. C. motor, matrices and extra parts; now running; also prtg. machy. and outfits. Wanner Machy. Co., 714-16 S. Dearborn.

FOR SALE — NEW PLATELESS ENGRAVing and embossing machines; every printer should see this business getter. Willard Mfg. Co., 1307 Mallers Bldg. Phone Central 5982.

WANTED — CARD PRESS; MUST BE IN good condition; reas. Address S 202, Tribune.

WILL PURCHASE FOR CASH, BOOKBINDer's machinery. Address P 337, Tribune.

BILLIARDS AND BOWLING.

NEW AND USED BILLIARD AND POCKET tables, all grades; easy payments; will rent and apply on purchase price. The Brunswick-Balke-Collender Co., 623 S. Wabash-av.

BILLIARD AND POCKET TABLES, NEW and used; supplies; easy terms; low prices. KEEFE & HAMER CO., 17 N. Wabash. Phone Randolph 5856.

FRED HAUPT & SONS BILLIARD TABLES for hall, club, or home; $25 down buys home table. 918 Madison-st., 2256 Ogden-av.

SEWING MACHINES.

BIG SALE
On the new White Rotary Sewing Machine all this week. We also have a large supply of used sewing machines, ranging in price from $2 to $18, at the 2 main offices of the White Sewing Machine Co., 714 W. North-av., Lincoln 4545; 727 W. 63d-st., Normal 2130. Repairing from $1 up.

BOATS, YACHTS, ETC.

WANTED—TO BUY CANOE, PREFERABLY with sail. Address N 307, Tribune.

MUSICAL INSTRUMENTS.

W. W. KIMBALL CO.
PIANO BARGAINS
Used and Sample Pianos on sale at remarkably low prices.

KIMBALL large upright, mahogany	250
KIMBALL small upright, oak	210
KIMBALL upright, oak, nearly new	350
ARION upright, French walnut finish, cabinet grand size	200
KIMBALL upright, large size, rosewood	185
BOLLMAN BROS. player piano, 88 note, beautiful mahogany case	315
HINZE player piano, 88 note, new	465

15 other bargains Player Pianos.
Nothing reserved by phone.
SPECIAL BARGAINS in new ROLLS for Player Piano.
A number of used phonographs at attractive prices, including Victor and Columbia.
W. W. KIMBALL & CO., S. w. cor. Wabash-av. and Jackson-blvd. Phone Harrison 4012.

PHONOGRAPHS
We have just received 100 high class phonographs known as manufacturer's samples which we purchased direct from the manufacturer.
These we bought at 50c to 60c on the dollar and will be sold at a very low price. These phonographs play all makes of records.
A 44½ in. Cab't Phonograph, with 20 selections......$44.75
A 46½ in. Cabinet Phonograph, with 20 selections $49.50
Also many other higher priced machines at a saving of 50%.
Do not buy a phonograph until you have looked over our values.
Superior Phonograph Co., 320 S. Wabash-av., 4TH FLOOR.

STORAGE SALE
VICTOR, COLUMBIA, AND MUSIC MASTER.
Storage is our business. Help us clean out these used talking machines. Excellent condition. All guaranteed. Come out today and hear them. We will let them go to get our money out of them. Act now.
KESSEL BROS. STORAGE, 4031-33 S. State-st.
EAST SIDE OF STREET. Open evenings.

BIG SALE
200 New & Slightly Used PHONOGRAPHS
For this entire week we are offering to you at ½ price these handsomely finished instruments; most of them guaranteed; Jewel needles and a number of records with each sale. Delivery free.
Open evenings and Sundays.
STORAGE HOUSE SALES ASSN., 3119 LINCOLN-AV., ½ BLK. S. OF BELMONT.

TALKING MACHINE BUYERS:—ATTENTION!
Numerous complaints have reached us from innocent victims of unscrupulous dealers, who have bought "SORONA" phonographs, having been led to believe that they were buying the genuine incomparable "Sonora." The aforementioned name is an infringement of "Sonora," and its use has been enjoined by the U. S. District court. Investigate thoroughly before buying. Call and see all models on display at our attractive showroom, 140 S. DEARBORN-ST.
THE SONORA SHOP.

PHONOGRAPHS
You can buy guaranteed talking machines direct from our factories at wholesale; you must see these machines to appreciate their values; from $27.50 to $75, considered $200 values. If out of town write for list of bargains. We also ship C. O. D.
WESTERN FACTORIES, OPEN TUES., THURS., AND SAT. EVE. 1320 S. WABASH-AV.

MUSIC MASTER TALKING MACHINES.
Beautiful cabinet machines equipped with powerful motors and best tone arms on the market. Fully guaranteed, $35.
PLAY ALL RECORDS.
Hear the Music Master at our factory representative's salesrooms.
120 S. State-st., Room 50.

WE HAVE A SLIGHTLY USED CABINET talking machine, large size, together with 32 records and jewel needle, which will be sold for $39 cash. Inquire STORAGE HOUSE EXCHANGE, 734 N. State-st. Open till 9 p. m.

BARGAINS IN GRANDS, uprights and player pianos. Easy terms. 1228 E. 63d-st.

FOR SALE—BEAUTIFUL TALKING MAchine, regular $175 size, with floor lamp and shade, 25 double faced records; only $89.50; time payments. MUSICAL SHOP, 23 E. Van Buren.

$37.50 CASH BUYS LARGEST SIZE CABINET talking machine, slightly used; 28 records and jewel needle included. Inquire STORAGE HOUSE EXCHANGE, 4008 W. Madison-st. Open till 9 p. m.

$35 TAKES WONDERFUL $100 SIZE CABinet phonograph, jewel points, lots of records; plays all records. Call till 9 p. m. and Sunday all day. Victoria, 2545 Indiana.

AUTOMATIC REPEATING PHONOGRAPH De Luxe; no higher grade machine built; save middleman's profit; factory distribution. On exhibition, Room 740, 218 S. Wabash-av.

PIPE ORGAN FOR SALE.
2 keyboard organ for church or theater. H. P. IRMITER, 1831 Balmoral.

ALMOST NEW—ELEGANT MAH. UPRIGHT Knabe piano; reas.; part pay. or cash. Call morn. or Sun. 6032 Eberhart-av., 1st. Hyde Park 9146.

GRAND PIANO BARGAINS, USED KNABE, $300; used Weber, $350; almost new miniature grand, $485; easy payments. P. A. Starck Piano Co., 210 S. Wabash-av.

PHONOGRAPHS — EXCEPTIONAL BARgains, ranging from $25 to $80. JOHN E. HUFMEYER STORAGE, 2735 Lincoln-av., near Diversey.

BARGAINS IN GRANDS, UPRIGHTS, AND PLAYER PIANOS. GROSS, 5081 BROADWAY.

PIANOS TUNED, $2; ALSO PIANO AND phonograph repairing. Piano Repair Shop, Room 306, 59 E. Van Buren. Harr. 2871.

$36.50 TAKES BRAND NEW GUARANTEED $75 talking machines. Open evenings also. GROSSMAN MFG. CO., 4000 Cottage Grove.

WANTED—VICTOR OR ANOTHER GOOD make phonograph. Records. Pay cash. Dental Exch., 143 N. Wabash. Central 8852.

VICTOR-VICTROLAS AND RECORDS EXclusively sold by GEO. P. BENT CO., 214 Wabash-av., Chicago.

SALESMAN'S SAMPLES OF TALKING MAchines and floor lamps; both for $67.50. 334 S. Wabash-av., 2d floor.

WILL ACCEPT PIANO AS PART PAYMENT on well located Chicago real estate. Address N Y 51, Tribune.

STEINWAY PIANO, UPRIGHT, ROSEWOOD, good condition. Fraser, 4825 N. Kimball-av. Mont. 2592.

MASON & HAMLIN UPRIGHT PIANO, used, $110. Snap for quick sale. Also player piano. Spofford, 730 Republic Bldg.

CASH REMOVAL SALE, PHONOGRAPHS, all kinds; 1 Victor, $20. Noiseless lifelong Victrola needles. 704 Republic Bldg.

FOR SALE—BEAUTIFUL NEW PLAIN MAhogany upright piano, cheap for cash. Mrs. B. Kruger, 3d floor, 205 E. Ontario-st.

TO BE SOLD CHEAP—HIGH GRADE MAH. cabinet talking machine and records. 814 Wilson-av., 1st apt.

WILL SACRIFICE PHONOGRAPH OR PLAYer piano. 2600 Calumet-av., 1st fl.

PIANO AND BENCH, $100. 2104 BIRCHwood-av. Rogers Park 2742.

BARGAIN—BEAU., LARGE MAH. CAB. phono.; records; like new. Ph. Lawn. 9972.

FOR SALE—FINE OLD RUGGIERI VIOLIN, $50. Phone Ravenswood 7543.

MUSICAL INSTRUMENTS.

500
Talking Machines at Unusual Prices
$15 TAKES
Edison [old style] and 25 records.
$16 TAKES
$27 TAKES
$28 TAKES
Genuine Columbia Graphophone [used] complete.
Slightly used Victor talking machine with 12 selections; also No. 11 Victor Victrola.
PRICES WRECKED ON ALL OTHER MODELS.
This is the opportunity you have been watching for. Come early and get first choice.
BEDAL BROS. STORAGE CO.
3956 S. STATE-ST.
OPEN 9 A. M. TO 9 P. M.

Slightly Used
Small Instruments
Among the most attractive being offered this week are the following:

Martin guitar	$135
Lowendal Violin, used ten years, as is	50
Old Violin, plain appearance, good tone	45
Vega Neapolitan mandolin, former price $125	75
Own make mandocello, former price $150	125
Own make mandolin demonstrator, fine tone, former price $100	85
C. G. Conn, Silver Plated Bb Baritone, original price $100	40
Several splendid used violins, $15 to	35

Monthly payments may be arranged.
We buy old and used Violins and Bows for cash.
LYON & HEALY, Wabash-av. at Jackson.

PLAYER PIANOS
We offer a wide selection of exchanged Players. They are in excellent condition. Here are a few of them:

MELVILLE CLARK Apollo 88 note Upright Player Piano, mahogany	$375
ORPHEUS 88 note Upright Player Piano, dark mahogany	395
WASHBURN 88 note Mission Oak Upright Player piano	400
STUYVESANT 88 note Mission design Oak Pianola Piano	500
WASHBURN 88 note Upright Player Piano, walnut	525
MELVILLE CLARK Upright Apollo 88 note Player Piano, mahogany	650

With each Player Piano we include a library of rolls. You are invited to inspect them.
MONTHLY PAYMENTS.
LYON & HEALY, WABASH-AV. AT JACKSON.

ADAM SCHAAF.
SPECIAL FOR APRIL.
A wonderful showing of grand pianos for apartments. Old instruments taken in exchange at full value.
NEW GRAND PIANOS from $550 up.
Terms $10 monthly.
FLOOR PATTERNS FREE ON REQUEST.
ADAM SCHAAF, 319-321 S. Wabash-av. Bet. Jackson and Van Buren.

USED PLAYERS—$250, $300, $350.
USED UPRIGHT PIANOS.
ALL MAKES, FROM $75 TO $200.
Bauer, Knabe, Vose & Sons, Emerson, Kimball, Starck, Mason & Hamlin, Steinway, Chickering.
OPEN EVENINGS. TUESDAY, THURSDAY, AND SATURDAYS.
SCHULTZ PIANO CO., 1540 W. Madison-st., cor. Ogden-av.

TALKING MACHINES.
AN UNUSUAL SALE IN CABINET SIZE PHONOGRAPHS, INCLUDING EDISON, VICTOR, COLUMBIA, MUSIC MASTER, AND OTHER WELL KNOWN MAKES.
$25 TO $79.
Be sure to see these extraordinary machines. WHY PAY MORE? This includes records, needles, and delivery free. FEDERAL STORAGE EX., WAREHOUSE B, 871-873 N. State-st., 1230 N. Clark-st. Get off at Delaware-pl.

FOR SALE—
SEPARATELY OR ALTOGETHER.
3 van loads of high class talking machines new and used, in different sizes. We wish to dispose of these machines quickly and will accept any reasonable offer. All are guaranteed. On display at both our locations. STORAGE HOUSE EXCHANGE. Warerooms in STORAGE HOUSE, 4008 W. Madison-st. North Side location, 734 N. State-st. [just south of Chicago-av.]. Both places open till 9 p. m.

GENUINE TALKING MACHINE BARGAINS. We have a large number of talking machines taken back from people who defaulted on their monthly time payments; pay the bal. on them, cash or terms, if desired. Open evenings till 9:30 p. m. LIBERTY STORAGE, 4100 S. State-st.

$25 CASH BUYS MAH. VICTOR VICTROLA, elegant cond., 20 selections of records. ATLAS STORAGE FURNITURE SALESRM., 3827-29 Cottage Grove-av., near 39th-st. Open Sundays, 10 to 4; evenings until 9.

TO ANY DEALERS—NEW COLUMBIA RECords and machines at a discount. Also 20,000 Columbia "cutout" new records. Also best steel needles, 55c to 65c per M. W. B. Music Co., 1140 Wilson-av.

STEINWAY 88 NOTE PLAYER PIANO [used]. Mahg. case, fine condition, fully guaranteed, including bench and library of music, $550; payments can be arranged. ADAM SCHAAF, 319, 321 S. Wabash-av.

FOR SALE—VICTROLA, FOR QUICK DISposal, slightly used; also Columbia and other well known makes at greatly reduced prices. MUSICAL SHOP, 23 E. Van Buren.

STARCK WALNUT PIANO.
Best make, $250 for quick sale. 7336 Stewart-av. Ph. Stewart 3888.

200 TALKING MACHINES AT $36.50; large cabinet style; play all records; others as low as $20; terms if desired. M. FINE & SONS, 1000 Milwaukee-av.

SONORA, HIGHEST CLASS PHONOGRAPH in the world; noiseless; clear as a bell; plays all records. Call and hear it. F. S. SPOFFORD, 730 Republic Bldg.

MUSICAL AND DRAMATIC.

WANTED—BASS, BARITONE, AND OTHER bandsmen for extended Liberty loan trip; must be able to wear navy uniform. Report Room 610, 105 W. Monroe-st.

WANTED—TENOR LEAD AND BASS SINGers, who have been with the A. E. F.; immediately. Austin 1240. Mr. Runner, 5527 Lake-st.

AT LIBERTY; 1ST CLASS EXPERIENCED organist wishes position in theater. EDW. RODIN, Humboldt 6576.

SAXOPHONE, BANJO, VIOLIN, UK. Mand., all string and band insts. Newisa School, 405, 20 E. Jackson. Harr. 1169.

PIANO INSTRUCTION FREE FOR ATTENDing office of music school. Address S 286, Tribune.

SINGERS, READERS, PLAYERS OF ALL instruments for CHAUTAUQUA, LYCEUM. Hinshaw Agency at once, Kimball Hall.

AT LIBERTY—EXP. LADY CELLIST AND clarinetist. Address P 106, Tribune.

WANTED—PIANO PUPILS; EXPERIENCED teacher. Phone Sunnyside 1993.

INSTRUCTION.

RAGTIME PIANO PLAYING POSITIVELY taught beginners in 20 lessons; advanced course for players. Phone for free booklet—Christensen Schools of Popular Music—20 E. Jackson-blvd., Harrison 5670; 526 S. Western-av., West 1311; 3133 Logan-blvd., Albany 3167; 718 W. 63d-st., Englewood 3453; 1010 Belmont-av., L. View 694; 2204 S. Crawford-av., Lawndale 786. Start now.

YOUNG MAN
to study accountancy during spare time. Address P 347, Tribune.

LESSON IN HORSEBACK RIDING BY APpointment. Classes Mon. eve. $1.50. First Cavalry Riding Ac., 1330 N. Clark. Sup. 335.

PRIVATE SCHOOL, SHORTHAND, TYPEwriting, bookkpg., day or eve. Wab. 7208. 1523 Kimball Hall. C. McGOWAN, Prin.

LESSONS SPANISH SHORTHAND. APPLY 449 Oakwood-blvd. after 6.

AUTOMOBILES—GASOLINE.

Special Bargains

STEARNS-KNIGHT 4 cylinder touring car, 1917 model. This car has been put in most excellent mechanical condition; has just been refinished; a very desirable light 4 cylinder economical touring car; tires excellent; price $1,000

CADILLAC 8, TYPE 57, ROADSTER. This is a very classy 2 or 3 passenger roadster; very latest model produced; has cord tires, bumper, thoroughly renewed in our mechanical department and just refinished; can hardly be told from new; would cost new more than $3,500; here's a slightly used, up-to-the-minute Cadillac car at a special price of $2,850

CADILLAC 8 TYPE 51 TOURING CAR. Painted a beautiful dark green; this car we have thoroughly renewed and refinished; has an exceptionally fine set of tires; service goes with the car; high grade Cadillac car at special price of....$1,275

PAIGE LATEST MODEL, SMALL SIX 3 passenger coupe. Equipped with five wire wheels, Goodyear tires, bumper, gear shift lock, and spare tire; tires in most excellent shape; paint almost like new; mechanical condition fine; this car has been driven less than 5,000 miles. Our special price..$1,350

LATE MODEL 4 CYLINDER FIAT LIMOUSINE. This car can hardly be told from new. Has a Kimball limousine body; Kelly Springfield tires. In most excellent condition throughout mechanically. Price.$2,100

Let us send you a detailed description of the car that interests you.

If the car you are looking for is not among the above, we shall be glad to let you know what we have on hand to fill your needs.

CADILLAC AUTOMOBILE CO. OF ILLINOIS
2258 Michigan-av. Calumet 4841.

BEAUTIFUL 1917 STEARNS touring car; runs like new; summer and winter body; 6 new tires, newly painted; bargain for quick cash buyer. Ph. Franklin 5086. Address P E 55, Tribune.

AUTOMOBILES—GASOLINE.

PEERLESS

Owen Magnetic—Late model, newly painted, victoria top, wire wheels, 5 new cord tires, A1 mechanical condition, Westinghouse shock absorbers; will demonstrate this car by appointment $2,500

Winton Light Six—Model 21 B, 5 pass., 5 good tires, A1 mechanical condition; will paint to suit for....$1,250

1918 Dort, 4 Alweather Goodyear tires, 1 spare, special winter sides, paint and mechanical condition good as new....$735

Studebaker 1917 Sedan, good paint and tires, good running condition....$850

Abbott-Detroit 7 pass., bought in 1917, has one-man top, slanting windshield, a Hirsch Spielman motor, paint yellow with green dragon trim. This car is in fine mechanical condition, good tire equipment; will develop 80 horse power....$750

USED CAR DEPARTMENT, 2D FLOOR.

Magnetic Motors
2349 Michigan-av Calumet 7110.

Rebuilt Paiges
We have a complete line of rebuilt and slightly used Paige motor cars in the 5 and 7 passenger body types. All sold under our guarantee.

BIRD-SYKES CO., 2215 MICHIGAN-AV. OPEN SUNDAY.

New 1919 Chevrolet Cars, $275 CASH.

Balance payable in 12 monthly payments; used cars taken in as cash payment.

MILWAUKEE AVENUE MOTOR SALES CO., 2049 Milwaukee-av. Chevrolet Distributors.

1918 WILLYS-SIX

AUTOMOBILES—GASOLINE.

LAWDER BROS.
AUTHORIZED
FORD
SALES AND SERVICE.

PROMPT DELIVERIES ON ORDERS PLACED NOW.

CASH, TRADE, OR TERMS ON PLEASURE OR COMMERCIAL CARS.

WE HAVE THE LARGEST STOCK AND THE MOST COMPLETE LINE OF FORD DELIVERY BODIES IN CHICAGO. EITHER FOR LIGHT CHASSIS OR ONE TON TRUCKS.

SPECIAL BARGAINS IN ALL TYPES OF USED FORD CARS.

LAWDER BROS., SALES AND SERVICE. 69TH NEAR STATE-ST.
BRANCH SALESROOM. 6047 S. HALSTED-ST.
SALESROOMS OPEN TILL 9 EACH EVENING AND ALL DAY SUNDAY.

ROADSTER BUYERS, ATTENTION—If you are looking for a real bargain in a late model roadster, call and see the most complete line of 1918 model roadsters in town. Every car sold with a 6 months' guarantee. Terms to suit or your car in trade.
Practically new Page, chummy; make offer.
Saxon 6 Chummy; specially equipped; $785.
Grant, 6 wire wheels, etc., $785.
Overland Chummy and 2 passenger, $635.
Maxwell, $485.
Saxon 6, 3 passenger, $635.
Studebaker, 3 passenger, 2 tops, $635.
Scripps-Booth, like new, $595.
Ford, lots of extras, $375.
JOSEPH G. GLASER.
1444-48 Michigan. Calumet 4214.

ANNOUNCEMENT.
I take pleasure in offering to a few distinctive purchasers a very limited number of new special high grade cars, built by America's leading "foreign car" builder. Appointment by letter.
LOUIS A. DISBROW. 1635 Hyde Park-blvd.

AUTOMOBILES—GASOLINE.

MARMON
BEST VALUES IN USED CARS.

Marmon "34" touring and Club Roadsters, rebuilt in our own shops, carry the same warranty as new Marmons. There is no high class car that has so little depreciation. The lines have not changed since 1916 and there have been few mechanical changes. The Marmon "34" is incomparable for country touring. One ride will convince you. You have the sense of security at 50 miles an hour, obtained in no other automobile. It is the most economical car in its class. You are cordially invited to take a demonstration in a rebuilt Marmon "34."

Many other cars of all makes, ranging in price from $300 up.

MARMON CHICAGO CO., 2430 Michigan-av. Calumet 5606.

OAKLAND
1918 Oakland Touring car.
1918 Oakland Roadster.
1917 Ford Coupe.
1918 Maxwell Roadster.
1917 Grant Sedan, $650.
Late Dodge Touring car. Special 7 pass. body. Slanting windshield. Many extras. Repainted.

CHICAGO OAKLAND CO., 2426 Michigan-av. Cal. 5704.

Dodge Brothers

Dodge Brothers Sedan	$1,500
Dodge Brothers Touring	750
Overland Coupe	300
Ford Coupe [1918]	750
Ford Roadster	300
Ford Coupe	500
Ford Touring	220
Maxwell Touring	450

—TIME PAYMENTS—
DASHIELL MOTOR CO., Dodge Brothers Motor Cars. 2412 Michigan-av.

BARGAINS
We have a number of used touring cars and roadsters in excellent mechanical condition and body design; this sale offers you the best buy of the season along with a guarantee of satisfaction...

AUTOMOBILES—GASOLINE.

GUARANTEED FORDS.
CASH—TERMS—TRADE.
When buying a Ford come and see us FIRST. We are the oldest and largest USED FORD DEALERS in the middle west. FORDS SOLD ON EASY PAYMENTS.
—SPECIALS—
1918 Ford Sedan, perfect condition..$690
1916 Ford Roadster, winter top.... 275
1915 Ford Touring, good.... 275
1917 Ford Touring, dem. rims.... 395
1918 Ford Touring, perfect.... 390
1917 Ford Roadster, winter top.... 350
FORDS RENTED TO RELIABLE PEOPLE. $5 per day. $25 per week.
CHICAGO USED FORD EXCHANGE. 1450 S. Michigan-av. Calumet 88. OPEN EVES AND ALL DAY SUNDAY.

ROAMER
Rebuilt and Refinished Used Cars.
6-54 Roamer 4 pass., sport model; 5 cord tires.
1918 Kissel all year sedan.
1918 Chandler 7 pass. touring; like new.
1915 Pathfinder 6 cyl., sedan top.
1918 Oldsmobile 8 cyl. chummy roadster.
ROAMER MOTOR CAR CO., Calumet 6920. 2240 Michigan-av.

AUTO TIRES.

TIRES
Double Tread
Guaranteed 5,000 Miles.
When the tires leave our factory they are practically the same as new. In fact, they will outwear the average cheap new tire.
Look at These Prices!!

30x3	$4.85	32x4	$7.00
30x3½	5.85	33x4	7.50
32x3½	6.50	34x4	8.25

SEND $2 DEPOSIT FOR EXPRESS CHARGES. TIRE WILL BE SENT C. O. D. OR ENTIRE AMOUNT LESS 5% DISCOUNT.
THE STATE RUBBER TIRE CO., 126 E. 33D-ST., CHICAGO, ILL.

Guaranteed 4,000 Miles "Firsts," Brand New, Famous T. B. Tires, All Non-Skid.

32x3½	$16.95	34x4	$24.95
33x4	23.50	35x4½	32.75

AUTOMOBILES WANTED.

NO BRANCHES.
WARSHAWSKY & CO., INC.
1915 TO 1933 S. STATE-ST. TELEPHONES: CALUMET 7315-6-7-8.
CASH PAID FOR JUNK, WRECKED OR USED GAS AND ELECTRIC CARS IN ANY CONDITION.
BEING THE LARGEST CAR WRECKERS IN THE WORLD WE CARRY A COMPLETE LINE OF PARTS FOR EVERY CAR MADE.
LARGEST ASSORTMENT OF NEW AND USED TIRES, TUBES, AND ACCESSORIES ON HAND. BODIES AND TOPS TO FIT ANY CAR.
75 USED CARS ON HAND AT REASONABLE PRICES.
Open Sunday and Eves.

HIGHEST PRICES FOR USED CARS. SEE US FIRST!
We have parts for all makes of cars at lowest prices in the city. Real bargains in tires and tubes.
Warshawsky, Weller & Co., 3021-23 Michigan-av. Phones Cal. 1477-981.

LEVIN & SONS,
CALUMET 513-4118. 2009-15 S. STATE. WE ARE AT ALL TIMES READY TO PURCHASE AT HIGHEST CASH PRICES SERVICEABLE CARS, WRECKED CARS, AND CARS IN ALL CONDITIONS. ALL CALLS PROMPTLY TAKEN CARE OF. LGE. STOCK OF PARTS FOR ALL MAKES CARS. OPEN ALL DAY SUNDAY.

SEE US FIRST.
We pay highest cash price for late models only.
HARRIS & RODGERS, Calumet 2215. 1424-26 Michigan-av.

MODERN AUTO PARTS CO., 1702-1704 Wabash-av. Calumet 2465. OLDEST CAR WRECKERS IN CHICAGO. Cash for old junk or wrecked cars. Used parts and gears for all makes of cars. New shafts and gears for over 150 makes. Solid and pneumatic tires and tubes on hand.

MOTOR TRUCKS.

SACRIFICE
RETIRING FROM TRUCK BUSINESS.
DIAMOND T 1½ TON, EXPRESS BODY, FINE CONDITION.
WHITE, ¾ TON, PANEL BODY, A1 CONDITION.
1918 FORD 1 TON TRUCK, EXPRESS BODY.
VIM ½ TON CANOPY, EXPRESS BODY.
1918 FORD 1 TON TRUCK, EXPRESS BODY AND CAB.
LOUIS GEYLER CO., 2453 INDIANA. COLISEUM 7800.

Dodge Brothers
DELIVERY WAGONS.
Rebuilt and refinished open express and screen side bodies at low prices. Also several Vims and Fords in open and closed bodies. Cheap. Will accept your Ford in trade.
—TIME PAYMENTS—
DASHIELL MOTOR CO., Dodge Brothers Motor Cars. 2412 Michigan-av.

TRUCKS REBUILT.
First class condition; 2, 2½, 3, and 5 ton sizes; various makes and prices to suit.
STRATTON-GRAMM-BERNSTEIN TRUCK CO., 2436 S. MICHIGAN-AV.

REBUILT TRUCKS.
We have several dependable, economical power plants built into trucks with new and guaranteed truck rear systems, with Torbensen axles, a saving of 50 per cent over ordinary truck costs.
Graham Bros. Sales Co., 2634 Michigan-av. Coliseum 8912.
2 Ton Union Dump, almost new.
3 Ton Saurer, stake body; fine cond.
1½ Ton Indiana, stake body.

MACHINERY AND TOOLS.

32 NO. 2-A WARNER & SWASEY UNIVERSAL hollow hexagon turret lathes, in good condition. Price f. o. b. Toronto, Ont., $1,200 each. Machines re-enter United States duty free.
20 17 inch Le Blond heavy duty automobile rapid production lathes.
6 No. 310 Baker drills.
3 D-1 Colburn drills.
4 D-2 Colburn drills.
1 D-8 Colburn drill.
A. R. Williams Machinery and Supply Corp., Fidelity Bldg., Buffalo, N. Y.

GEARS.
300,000 IN STOCK.
Chain, sprockets, ball bearings, universal joints, etc. Special gears to order. Send for catalogue.
BOSTON GEAR WORKS, 623-625 W. Washington-blvd. Ph. Haymarket 1013.

FOR SALE—1 STIFF LEG DERRICK COMplete; mast 16x16x60 ft.; boom 14x14x50 ft., with 10 h. p., 220-60 C. I. p. h., A. C. motor; 1 d. b. belt driven hoist. A complete outfit at a bargain. American Housewrecking Co., 734 Monadnock Blk. Harrison 7701.

WANTED—18 INCH BY 8 FOOT LATHE, crank shaper, 22 inch drill press, emery wheel stand, power hack saw; reply with lowest prices and conditions. Address P E 203, Tribune.

NO. 3 PLAIN AND NO. 3 UNIV. MILLERS. Large stock of all sizes of chain blocks, screw machines, lathes, punch presses, chucks, air compressors, etc. WRIGHT, 568 Wash.-blvd.

FOR SALE—$250 EACH, P. AND W. ¾ IN. hand screw machines, complete with ball bearing counter shafts, nearly new; have a few left. FRANK H. PARKER CO., 1st Natl. Bank Bldg. Randolph 886 and 925.

WANTED—SHIPPING RM. COMB. CUTOFF and rip saw table and 2 h. p. electric motors, 220 volts, D. C.; must be cheap. Calumet 7340.

OVER 200 D. C. AND A. C. GUARANTEED ELEC. MOTORS IN STOCK. We buy, sell, exchange, and repair all kinds. Arthur Wagner Co., 706 S. Dearborn-st. Harr. 1833.

WANTED—1 AND 2 H. P. 220 VOLTS D. C.; also 5 h. p., 110 volts D. C. KLEIN FILTER MFG. CO., 1227 School-st.

CONCRETE AND MORTAR MIXERS, CONtractor's hoists, pumps, saw rigs; sell or rent. STANDARD CO., 169 N. May-st.

27X7 FT. PLANER, $450; 16X8, 26X16 lathes; No. 5 press; 2 hand millers; square shear. ALLEN, 104 S. Clinton. Frank. 3487.

COMPLETE STOCK OF LATHES, SHAPERS, Drills, etc., for immediate delivery. ESSLEY MACHY. CO., 551 Wash.-blvd.

ICE MACHINES, ¾ TO 10 TONS' CAPACITY, repairing and overhauling. United Refrigerating Engineers, Indianapolis, Ind.

[illegible]

Two Millions

Tens of thousands of orders for the current April LADIES' HOME JOURNAL could not be filled. The edition was over one million, nine hundred thousand copies. But it was not enough.

The orders for the next (May) number are so large that the edition of that issue will be

Two Million Copies

The largest single edition of any American monthly magazine.

We beg the indulgence of the public until the next, the May issue, of

The Ladies' Home Journal

THE CURTIS PUBLISHING COMPANY, PHILADELPHIA, PENNSYLVANIA